GUERNSEY

Breeders' Journal

June 15, 1954

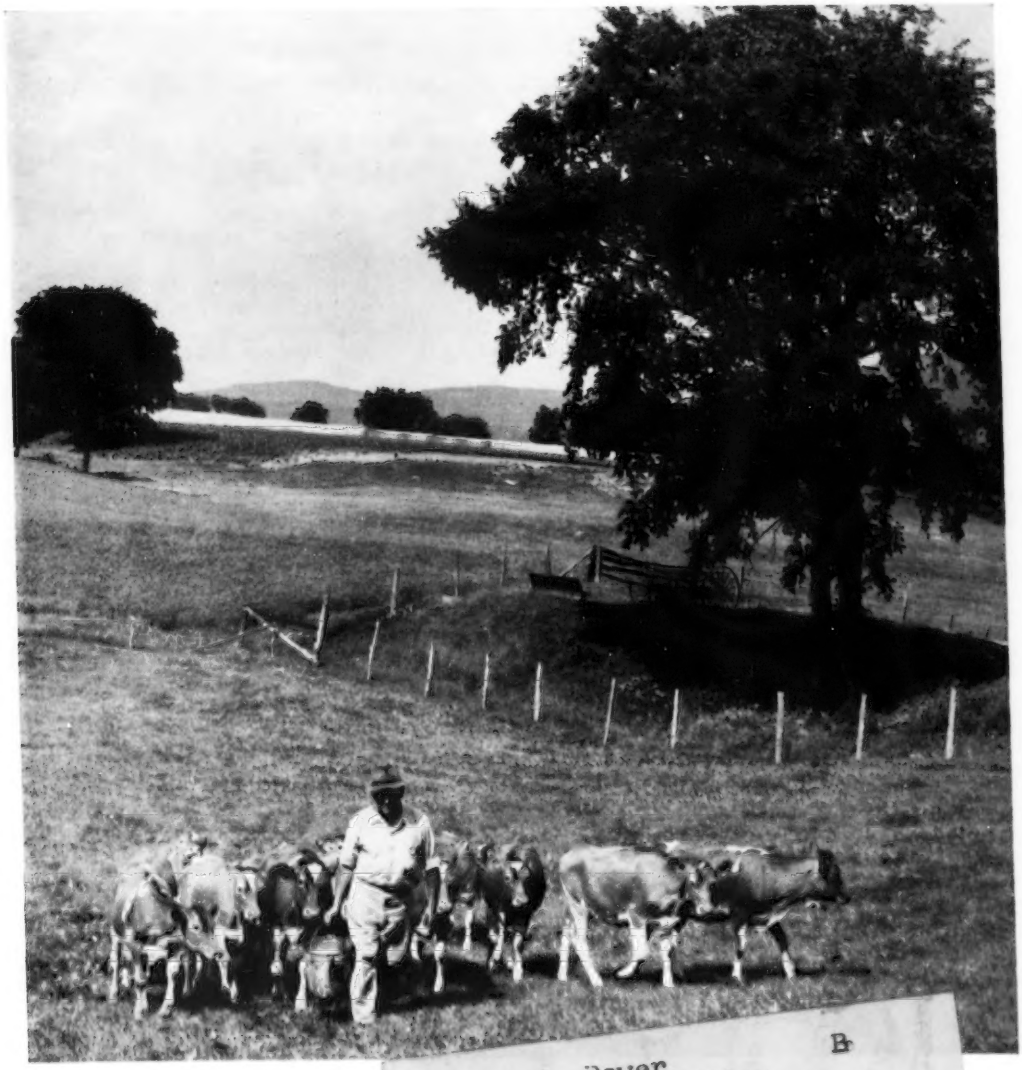

B

Eugene B. Power
University Microfilms
313 N. First Street
Ann Arbor, Michigan

T. B. Accredited A 2027 Vaccinated

FOREMOST GUERNSEYS

Foremost Footprint

Foremost in Name and Breeding Fame

Langwater Foremost

BUYERS
FROM
NORTH ←——→ SOUTH
AND
EAST ←——→ WEST

BOUGHT 30 FOREMOST SIRES FROM MAY 5, 1953, TO MAY 5, 1954, BECAUSE OF THEIR CONFIDENCE IN OUR GREAT SIRES AND COW FAMILIES OF PRODUCTION — TYPE — LONGEVITY — SIZE. THEY WENT INTO 13 STATES AND CANADA.

RECENT BULL SALES

1. Foremost Footprint's Justice, dropped July 2, 1953, to Leonard and Charles Bailey, Fort Smith, Arkansas.
2. Foremost Footprint 28th Quaker, dropped January 4, 1954, to Fritz Westhues, Glasgow, Missouri.
3. Foremost Footprint 28th Willy, dropped December 27, 1953, to Ray J. Stiefermann, Bonnots Mill, Missouri.
4. Foremost J. C.'s Fiddler, dropped April 4, 1953, to James Brallier, Houston, Missouri.
5. Foremost J. C.'s African, dropped September 14, 1953, to J. T. Mozier and Son, Troy, Missouri.
6. Foremost J. C.'s Defender, dropped December 3, 1953, to Lewis Harrison, Tyrone, Oklahoma.
7. Foremost J. C.'s Thor, dropped March 26, 1954, to C. A. Schwalm, Berthoud, Colorado.
8. Foremost J. C.'s Topper, dropped November 14, 1953, to Guy McFarland and Sons, Indianapolis, Indiana.
9. Foremost J. C.'s Hardwick, dropped November 2, 1953, to H. G. Lowman, Redfield, Kansas.
10. Foremost J. C.'s Stan, dropped March 19, 1953, to D. W. Johnston, Lamar, Missouri.
11. Foremost Royal Conqueror, dropped December 8, 1947, to East Missouri Artificial Breeding Association, O'Fallon, Missouri.

CONGRATULATIONS TO ALL OF THE ABOVE ON THEIR SELECTION OF FOREMOST SIRES

ONE OF OUR SIRES

FOREMOST J. C., A. R.

Himself

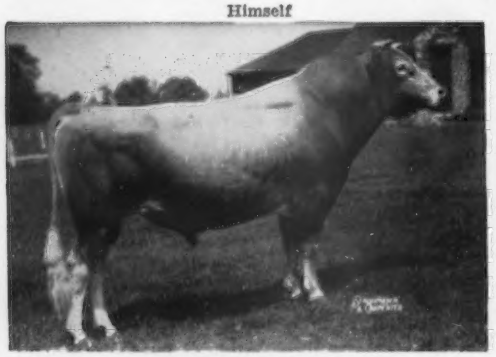

16 A. R. daughters

Sire: **Foremost Royal Valor, A. R.**
81 A. R. daughters, 2 over 1000 lbs. fat, 8 over 900 lbs. fat, 12 over 800 lbs. fat, 23 with 46 records over 700 lbs. fat.

Dam: **Superb's Faithful**
19678—1077—6yrs—365C
19776—1036—A
19471—1017—9yrs—365
10 records average 15641—810
5 A. R. sons, 3 A. R. daughters

His Full Sister

FOREMOST QUANTITY, VG '48
17776—803—7yrs—305C
18824—864—8yrs—365
13854—614—9yrs—305C
16055—699—10yrs—365
15047—737—Jr2—365
17978—861—Sr3—365C
18288—874—Jr4—365
19067—842—6yrs—365
8 records average 17236—786
1 A. R. son, 3 A. R. daughters

"CROSS OVER THE BRIDGE" — SELECT A FOREMOST BULL BACKED BY THIRTY YEARS OF CONSTRUCTIVE BREEDING.
PRICES REASONABLE FOR ANY BREEDER

FOREMOST GUERNSEYS

Department of Dairy Husbandry, University of Missouri, Columbia, Missouri—Telephone 7290

Farm located on Highway 40, eight miles west of Columbia.

Address Correspondence to Farm Office, Columbia, Missouri, R. R. 3, telephone 8880.

LAURENCE R. RAINEY, Superintendent BRYAN LAIL, Herdsman

A Lauxmont Senior Sire: ***FAIRLAWN ACTOR'S ROYAL***

A daughter:

A daughter:

Fairlawn Actor's Royal

Lauxmont Actor's Vanity

Lauxmont Actor's Charivari

FAIRLAWN ACTOR'S ROYAL is one of the great sons of Fairlawn Peerless Actor which sold for $10,000 in the Fairlawn Dispersal and whose fifty progeny sold for an average of $4086. Actor's Royal's dam is Argilla Fair Palotterie 3d (15907—823—A) . . . sold for $14,000 . . . and his paternal granddam is Bright Lad's Actress, (19146—980—Jr4—365). Fairlawn Actor's Royal's maternal brother is Argilla Royal Philosopher ($28,500), herd sire at Flying Horse Farm; a paternal sister is Fairlawn Actor's Indigo (19426—946—Sr3—365C). Note Actor's Royal's great size, his length, his girth, his good legs, his overall dairy conformation. His forty daughters in the Lauxmont herd are just about perfect in our estimation, but of course we could be a bit prejudiced . . . not much, though. We have sold eight of his sons in recent months; they are popularly accepted. In fact, we have only one sales prospect on hand at this writing, viz., Lauxmont Jongleur, born March 30, 1954, out of Ringgold C. Cupid (14883—829—5yrs—365). This handsome bull calf, a Fairlawn—Riegeldale blend, will not be with us long, which is a safe prediction.

We Develop A New Lauxmont Herd Each Month.

With the greater Lauxmont herd averaging 450 head, our increment of new stock each month constitutes a junior herd in itself, e.g., in this month of May we expect to accumulate 15 new heifer calves and 2 or 3 young bulls of luminous ancestry and worthy promise. We are prepared to furnish new breeders or old breeders with new requirements, an entire junior herd with bull attached. What advantages accrue to you, the purchaser? Well, for one thing . . . you have an opportunity to inspect and review the immediate and remote families of your prospective herd. Again, you **start** with animals of uniform type and bloodlines and this feat puts you at least three cow generations ahead of the usual plan of purchasing one or two here and there. You've seen new herds assembled with care and good judgment as to cattle values, but together they're heterogenous and obviously dissimilar. Why lose six years to achieve this objective? Take a young Lauxmont bull along whose bloodlines insure a continuity of dairy type, if the Lauxmont conformation appeals to you.

Take the case of Doctor and Mrs. Donald Morrison of Harrisburg, Pennsylvania, for example. They purchased fourteen head of Lauxmont breeding, many of them heavily tinctured with the Faulkner Levity strain. With this foundation, they have secured half-interest in two young Lauxmont sires: (a) **Lauxmont Baritone:** son of Fairlawn Actor's Royal, out of Stalwart's Golden Dalhia (17386—927—9yrs—365) and (b) **Lauxmont Lucifer,** a son of our Levity sire, Apollo's Golden Spartan out of Falconwood's Golden Diana (18433—1003—6yrs—365C). How many new herds have the advantages offered by **two** young sires whose dams averaged 965 pounds of butterfat? BUY A YOUNG LAUXMONT HERD, AND START RIGHT!

MR. JOSEPH CHAMP
Champ Goodwood Dairy Farm
Berkeley, Missouri

DEAR JOE:

We are pleased that you returned to the Lauxmont Farms to purchase a second Lauxmont bull. LAUXMONT PHAËTHON is a suitable bull to mate to your good daughters of Lauxmont Jester. PHAËTHON'S sire, Fairlawn Actor's Lauxmont, is a paternal brother to Fairlawn Actor's Royal, the sire of your Lauxmont Jester. Lauxmont PHAËTHON'S dam, Falconwood's Golden Sheba (17043—895—7yrs—365) is one of the great Faulkner-bred Levity cows in our herd; her sisters are in the 800-pound butterfat class. We treasure Sheba's daughters, maternal sisters to your new bull . . . for example Lauxmont Levity Nymph (14913—831—Jr4—365C) was the highest record cow in her class in Pennsylvania during her production year. Don Elliott has a *full brother* to your bull, by name LAUXMONT CUPIDON, at his Darbyvale Farm in Ohio, and he tells us Cupidon's daughters all weigh more than 100 pounds at birth. LAUXMONT PHAËTHON should give you size, dairy type and production in his daughters. We are proud to sell him to you.

ELMER SALISBURY
Lauxmont Farms

LAUXMONT FARMS

T. B. Accredited — Bang's Accredited
Tel. 3831
Wrightsville, Pennsylvania

DR. GEORGE T. PACK, Owner
ELMER SALISBURY, Manager
JOHN YAKUBOWSKI, Superintendent of Farming
ROBERT WITMER, Herdsman

AUGUST 2nd IS THE TIME TO

WOODACRES cross section sale

WOODACRES MILKMAID'S LEADER
Born October 24, 1953
7 nearest dams av. 16551—815

1 Sire: **Fairlawn Actor's Leader**
Dam: **Woodacres Royal Milkmaid**
Very Good '50 '52 '53
12742—625—Jr2—365C
16916—815—Jr4—365C
18389—917—5yrs—365C

A daughter of Douglaston Prince Royal, she out of an Excellent cow that is a Class Leader.

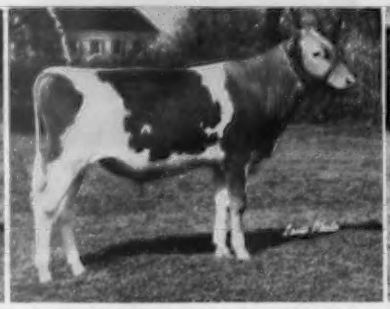

WOODACRES FARM LEADER
Born September 7, 1953
7 nearest dams av. 15150—761

2 Sire: **Fairlawn Actor's Leader**
Dam: **Larches Peridot**
Very Good '47 '50
13073—650—Jr2—365C
14911—727—Sr3—365C

Larches Peridot is a granddaughter of Flying Horse Farm Royal, Langwater Peter and Alyukpa L. Blanche. A son has done an outstanding job in one of our New Jersey herds.

WOODACRES RELIANCE LEADER
Born December 15, 1953
7 nearest dams av. 15940—814

3 Sire: **Fairlawn Actor's Leader**
Dam: **Brian Boru Royal Lilla**
Very Good 1953
14643—737—Jr3—365C

Her dam with over 800f as a 2-year-old, classified Very Good at 13, is by a son of Green Meadow Coronation Prince.

Excellent Sister . . .

"LEADER'S BLUE RIBBON"
12963—620—Jr2—365C
Sold for $5,500
1st Pr. 4-Yr.-Old and Best Udder N. J. '53

Excellent Sister . . .

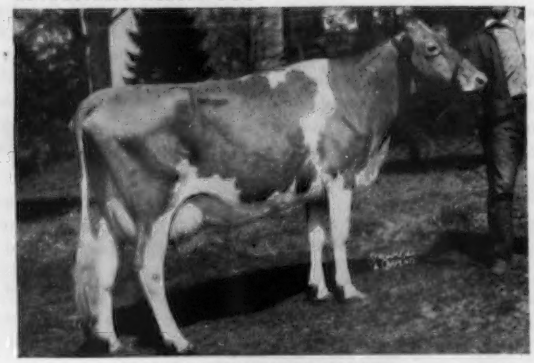

"LEADER'S CELESTE"
16354—748—Jr3—365C
1st Pr. 4-Yr.-Old and 1st Get of Sire Pa. '53

Excellent Sister . . .

"LEADER'S BONNY"
10787—512—Sr2—305C—3x
17057—836—Sr3—365
2nd Pr. 4-Yr.-Old
1st Sr. Get of Sire N. J. '53

9 "Leader" daughters have been classified: 3 Excellent, 6 Very Good.

FOR CATALOG WRITE:
Pate Sales Company
2064 Lawrenceville Road
Trenton 8, N. J.

"LEADER" DAUGHTERS
1st Sr. Get of Sire at both N. J. and Pa., 1953. 1st Pr. Heifer Calf and Reserve Jr. Champion at Waterloo '53.

As 2-year-olds "LEADER" daughters have av. 13000m.—611f.

As 3-year-olds on 3x over 17000m.—800f.

GET YOUR SON OF "LEADER"

at the farm at Princeton, N. J.

WOODACRES H. Y. LEADER

Born June 22, 1953
7 nearest dams av. 15464—774

4 Sire: **Fairlawn Actor's Leader**
Dam: **Woodacres Honor Yatung**
14526—650—Sr2—365

An extremely stylish Show calf from our Yatung Family. "Leader" sons out of his dam's Excellent dam topped the Michigan Sale in 1951 and 1952 at $2,500 and $3,500.

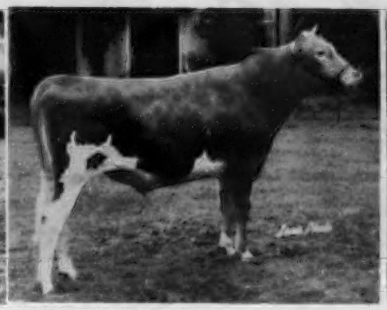

WOODACRES BARON A. LEADER

Born December 9, 1952
7 nearest dams av. 15344—789

5 Sire: **Fairlawn Actor's Leader**
Dam: **Woodacres Honor Arvella**
10841—580—Jr2—365C

On retest making over 2 lbs. fat per day. She is a daughter of Langwater His Honor. Her dam by Douglaston Crown Prince out of a Class Leader that was in turn out of a Class Leader.

WOODACRES FOREMOST ACTOR

Born August 29, 1953
7 nearest dams av. 14542—715

6 Sire: **McDonald Farms Fore Perfection**
Dam: **Nyala Prince's Dora**
12218—608—Jr3—365C; $3,000.

His sire by McDonald's Foremost Prediction, out of McDonald Farms Coquette, Excellent '47 '50. His dam is out of Fairlawn Actor's Indigo, Excellent '49 '50 '51 and three times Class Leader.

Sire's Excellent Dam . . .

FAIRLAWN K. GAY LEVITY
Classified Excellent '50
14978—730—Jr4—365C, 17244—845—7yrs—365
Sons at Woodacres, Adohr and Franchester

Sire's Excellent Granddam . . .

BRIGHT LAD'S ACTRESS
*19146—*980—Jr4—365

Sire's Excellent Dam No. 6 . . .

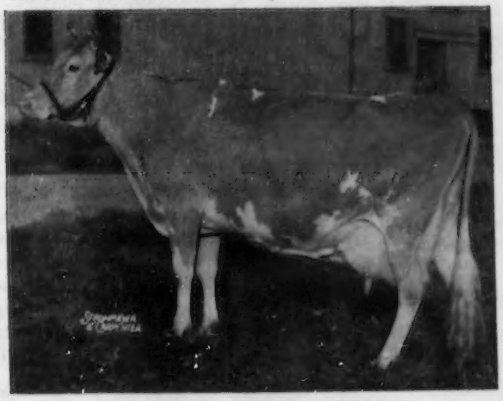

McDONALD FARMS COQUETTE
13928—705—G
5 P. R. Sons, 2 A. R. Daughters

Sale is being held at **WOODACRES FARM** so that you may see the families surrounding consignments.

HERD FULLY ACCREDITED

WOODACRES is easy to reach from either Princeton or Trenton.

If you cannot come we suggest you MAIL BIDS to your Guernsey Field Representative or direct to Pate Sales Company, 2064 Lawrenceville Road, Trenton 8, N. J., or Mike Seath.

ADVERTISERS' INDEX

Guide to BUYING...

GOLDEN GUERNSEY

• Indicates ADVERTISER IS SUPPORTING BREED-MILK Program

Allied Chemical & Dye Corp.—N. Y. 594
Al-Phine Guernsey Farms—Ohio 611
American Crop Drying Equipment—Ill. 599
Anchor Serum Co.—Ind. 600

Badger Northland, Inc.—Wis. 599
Bayville Farms, Inc.—Va. 557
Box 128 600
Breeder's Supply Co.—Iowa 600
Brookberry Farm—N. C. 561
Butterton Guernsey Farm—Calif. 637

Chevrolet Motor Division—GMC—Mich. 593
Cla-Ore Farm—Ore. 649
Clover Lea Farm—Minn. 638
Coastal Dairy—Fla. 641
Colby Dale Farm—Mich. 645
Corona Mfg. Co.—Ohio 597
Curtiss Candy Co.—Ill. 642

Dana Co., C. H.—Vt. 598
Deershorn Farm—Mass. 640
DeLaval Separator Co.—N. Y. 595
Dinsmore Dairy Co.—Fla. III. Cover

Elmwood Farm—Mich. 604
Evergreen Farm—Pa. 642

Flinco Farms—Miss. 639
Florida Guernseys—Fla. 640, 641
Flying Horse Farm—Mass. 589
Foremost Guernseys—Mo. II. Cover

George Sales Service—Ind. 594
Gold Banner Farm—Ohio 611
Golden Arrow Farms—Ind. 599
GOLDEN GUERNSEY, INC.—N. H. 610
Golden Harvest Farm—Conn. 563
Granger Sales Co.—Conn. 597
Great Elm Farm, Inc.—N. H. 650
Greenwood Farm—Texas 644
Guernsey Breeders' Journal—N. H. 605

Harding & Harding—Ill. 599
Henslee Farms—Tenn. 591
Hormone Lab.—Mass. 594

Ideal Guernsey Farms—N. J. 554
Illinois Guernseys—Ill. 643
Indigo Hill Farms, Inc.—N. H. 604
Insemikit Co.—Wis. 600

Klenzade Products, Inc.—Wis. 592
Klondike Farm—N. C. 559

Laacke Co., R.—Wis. 597
Lakemont Dairy—Fla. 640
Lauxmont Farm—Pa. 549
Lay Laine Farm—Fla. 641
Lederle Laboratories—N. Y. 596
Liberty Bell Farm—Ill. 607

Maple Lawn—Ohio 610
McDonald Farms—N. Y. 553
Merryman & Sons, Inc.—Md. IV. Cover
Minnesota Guernseys—Minn. 638
Mojonnier Bros. Co.—Ill. 592

New York State Fair—N. Y. 600
North Farm—R. I. 647

Oak Hollow Farm—Ill. 651
Oakvale Farms—Minn. 638
Ohio G. B. A.—Ohio 608
Ohio Guernseys—Ohio 611
Oregon Guernseys—Ore. 649
Ortho Pharmaceutical Corp.—N. J. 599

Pay-U Products—Ill. 597
Phillips Sales & Pedigree Co.—Wis. 640
Pre-Eminent Guernsey Farm—Mo. 648

Quail Roost Farms—N. C. 652

Rockingham Farm—N. H. 564
Ross-Mor Farm—Ill. 643

Seath & Shultz—N. H. 594
Smith, Floyd & Wilmer—N. Y. 600
Snow Summit Ranch—Utah 637
Standard Equipment, Inc.—Md. 602
Stepping Stones Farm—Conn. 606
Strafford County—N. H. 604
Strohmeyer & Carpenter—N. Y. 594
Sunset Glow Farm—Ill. 643

Tarbell Guernsey Farms—N. Y. 646
Transcript Printing Company—N. H. 610

Valley Set Farm—Ind. 644

Western Guernsey Service—Calif. 612
Wethersfield Farm—N. Y. 609
Wilgorlan Farm—N. J. 590
Wirthmore Feeds—Mass. 601
Woodacres—N. J. 550, 551

Chat . . .

Consignments in the McDonald Farms Sale, held on May 31 at Cortland, N. Y., came from 17 states and Canada, and were purchased by breeders in 18 states and Canada. A check of license plates in the parking area revealed the fact that 24 cars were from Canada and 22 states were represented. The six bulls in the sale, all bred and consigned by J. M. McDonald, McDonald Farms, sold for an average of $4,737.50.

Jules Gallina, Gallina Farms, Flemington, N. J., owner of a purebred Guernsey herd, has just recently lost his milking barn and part of his herd due to fire. Mr. Gallina has been able to house his remaining cattle at Barton Farms, Flemington, which is a neighboring Guernsey farm.

James R. Johnson, Level Acres Farm, Pennington, N. J., owner of a Guernsey herd and a producer of GOLDEN GUERNSEY milk, has just recently lost his milking barn by fire. Firemen were able to keep the fire from spreading due to a large pond next to the barn which Mr. Johnson had just built during the past year. Without this water supply, the fire would have been more disastrous. All of the cows were saved, but three bulls were lost.

Don Grantham, manager of the Beatrice Foods' Meadow-Gold Milk Company, Mattoon, Ill., states that Guernsey milk producers should realize the prestige they hold in their local communities. He believes that a producer calling on a local grocer or other account to handle Guernsey milk is equivalent to having 10 salesmen from the milk company call on the prospective account.

Sales Flash !

THE 46 head at the McDonald Farms Sale averaged $2,066.30. H. W. Sawin and Son, Prairie Lodge Farm, Northwood, Iowa, farmer-breeders, purchased the sale top, McDonald Farms Jolly Tradition, for $15,000. A 4-H Club boy, N. Garner Ekstran, Brockwell Farm, Bow, Wash., consigned the top female, Brockwell Royal Faith, that was purchased by Raymond F. Goeringer, Dallas, Pa., for $11,000.

The 29th Guernsey Sale, held at Trenton, N. J., on May 29, had 40 consignments that sold for an average of $1,431.25. Far West Welcome Gwen was top at $10,000, purchased by John S. Ames, Langwater Farm, North Easton, Massachusetts. "Gwen" was consigned by a farmer-breeder, Charles A. Damon, Bow, Wash., and presented by his son, Joe. The second top was Nyala Prince's Glory, consigned by F. T. Bedford, Greens Farms, Conn., and purchased by F. W. McCann, Golden Harvest Farm, Bridgewater, Conn., for $8,000.

Forty-five head went over the block at the Eastern Guernsey Sale, Trenton, N. J., on May 28, for an average of $888.89. Top was Ideal's Claremont's Netoria, bred and consigned by Jacob Tanis, Augusta, N. J., and purchased by Atherton W. Hobler, Princeton, N. J., for $3,200. Second high at $3,000 was Ideal's Admiral's Maybelline, also consigned by Jacob Tanis, and purchased by Harry G. Schierholz, Roselle, Illinois.

Entered as Second Class Matter, December 15, 1909, at the Post Office, Peterborough, New Hampshire, under act of March 3, 1879.
Acceptance for mailing special rate of postage provided in section 1113, Act of October 3, 1917; Authorized August 9, 1918.

Our Consignment to THE OHIO GUERNSEY CLASSIC SALE — Delaware, Ohio, July 2, 1954

This cow's son

McDONALD FARMS NOBLE ROSEBUD

10943—528—Sr2—305—3x in 288 days

Classified Very Good 1954 as a Jr3.

Will make 13,000 lbs. of milk and over 600 lbs. fat as a two-year-old. A "High Noble Peer" ($21,000) daughter of Western Glow Royal Levity, 770—Sr4C, Very Good 1948, 1950, 1952. "Rosebud's" son, McDONALD FARMS JOLLY TAILOR, born July 13, 1953, is in the sale. He is sired by McDonald Farms High Neptune ("Hightime"—"Kings Jolly Lady," 869—7yrs, Excellent 1950, 1951, 1952).

His maternal granddam

WESTERN GLOW ROYAL LEVITY

12268—664—Jr3, 14107—770—Sr4C

Classified Very Good, 1948, 1950, 1952

Excellent mammary system. Dam of "Noble Rosebud" and McDonald Farms Le Salome, member undefeated Jr. Get of Sire, 1953. "Royal Levity" is a full sister to Royal Martha of Aldarra, 13392—694—5yrs—305C—2x; Excellent, 1952, 1953. Maternal sister to Western Glow Marcella, 14562—765—Sr3C—2x, 5th in milk, 2nd in fat.

His paternal granddam

McDONALD FARM KINGS JOLLY LADY

13461—723—Jr4, 15575—869—7yrs

Excellent three times. Sold for $12,500.

Dam of McDonald Farms High Neptune (Herd Sire, McDonald Farms); McDonald Farms P. Monarch ($14,000); McDonald Farms High Ornate ($5,000); Franchester Jolly Financier (Herd Sire, Franchester Farms). A son of "High Neptune" sold for $15,000, and a daughter for $6,400 at the 1954 McDonald Farms Sale.

This cow's daughter selling

McDONALD FARMS HALLIE

12998—701—5yrs, Very Good 1947

A Foremost Prediction daughter of a Myhaven King daughter. Next dam, a Foremost Prediction. Hallie's daughter, McDONALD FARMS LE RELLA, 9798—583—Jr2—365C (pending), is in the sale. "Rella" is a McDonald Farms S. Leader daughter due to freshen with second calf July 27, to the service of McDonald Farms High Financier ("Hightime"—"Lady Augusta").

ALSO CONSIGNED:

A beautiful bred heifer — McDONALD FARMS S. SEA BELLE

She is a beautiful McDonald Farms Steadfast daughter out of a Very Good McDonald Farms Prediction daughter, McDonald Farms Pre Nangie, 8301—440—Sr3—305C—2x; on retest, 8702—426—Sr4 in 219 days. Next dam, McDonald Farms Henrietta, 18056—830—8yrs, Very Good 1947, 1948. "Sea Belle" was bred March 31, to McDonald Farms Pre Rival, undefeated Junior Champion Bull of 1953, 1 son sold for $6,100, 1954 McDonald Farms Sale.

BREED BY CHOICE NOT BY CHANCE

McDONALD FARMS — Cortland, New York

J. M. McDonald, Owner
H. H. Thomas, Herdsman
K. C. Sly, Manager

Ideal Guernsey Farms

GOLDEN GUERNSEY

BUILDING ☆ FOR ☆ A ☆ CENTURY

"THE WORLD'S LARGEST HERD OF PURE BRED GUERNSEYS"

NO BUSINESS TRANSACTED ON SUNDAY

IDEAL GUERNSEYS . . . BACKED BY PROVED HIGH PRODUCTION ARE IN DEMAND

EASTERN GUERNSEY SALE

Ideal's Claremont's Netoria	Sold to Atherton W. Hobler Woodacres Farm, Princeton, N. J.	$3,200
Ideal's L. D.'s Rowena	Sold to Chauncey Stillman Wethersfield Farm, Amenia, N. Y.	$1,550
Ideal's Admiral's Maybelline	Sold to Harry G. Schierholz Oak Hollow Farm, Roselle, Ill.	$3,000
Ideal's Rose King's Dot	Sold to H. H. McConnell Meetinghouse Lane Farm, Honey Brook, Pa.	$825

Eastern Guernsey Sale — Average $888 Per Head.
Ideal Guernseys Sold In Sale — Average $2,143 Per Head.

GUERNSEY SALE

Ideal's Beacon's Narcissa	Sold to Wabeek Farms Birmingham, Mich.	$2,800
Ideal's L. D.'s Dora	Sold to F. J. Moore Minneapolis, Minn.	$1,050
Ideal's Eminent's Donta	Sold to F. W. McCann Golden Harvest Farm, Bridgewater, Conn.	$4,400
Ideal's Rose King's Martha	Sold to Rutter Brothers York, Pa.	$1,000
Ideal's May Royal's Queen	Sold to John L. and A. Charlotte Milne Church Hill, Md.	$500

Guernsey Sale — Average $1,431 Per Head.
Ideal Guernseys Sold In Sale — Average $1,950 Per Head.

On August 18, at the farm, we plan to sell about 50 head of Ideal Guernseys at public auction. Here is a real opportunity to select some Ideal Guernseys as foundation stock for your herd. We also have a grand lot of two-year-olds freshening after July 1, that will be for sale at private treaty.

"IT'S ALL IN THE RECORDS"

JACOB TANIS & SONS, Proprietors
JOHN TANIS, D.V.M.
WILLIAM AULD, Herdsman

IDEAL GUERNSEY FARMS
Augusta - Sussex County - New Jersey

The American Guernsey Cattle Club

OFFICERS AND EXECUTIVE COMMITTEE

R. F. Loree, Florham Park, N. J., President '58.

Kent B. Hayes, Oklahoma City, Okla., Vice-President '58.

John S. Ames, Boston, Mass., 2nd Vice-President '56.

Karl B. Musser, Secretary-Treasurer.

James B. Sweeney, Attorney.

George W. Emde, P. O. Box 319, Lodi, Calif. '57.

George Watts Hill, 111 Corcoran St., Durham, N. C. '57.

Delbert H. Kingston, Cary, Ill. '57.

Otto H. Liebers, Lincoln, Neb. '54.

J. W. McCoy, R. F. D., West Chester, Pa. '55.

J. M. McDonald, Cortland, N. Y. '55.

Gavin W. McKerrow, Pewaukee, Wis. '56.

R. H. McMurtrie, Huntingburg, Ind. '55.

Kenneth C. Price, Port Orchard, Wash. '54.

G. B. Walker, Stoneville, Miss. '54.

John D. Worthington, Bel Air, Md. '56.

Howard J. Ziegler, Clyde, Ohio. '58.

(Year indicates Committee term expiration.)

ADMINISTRATION

Karl B. Musser, Secretary-Treasurer.

Robert D. Stewart, Asst. Secretary-Treasurer.

Elmer H. Shattuck, Purchases and Production.

COMPTROLLER

F. Russell Abbott.

Charles T. Heater, Asst.

HERD REGISTER

J. E. Cunningham, Director.

Floyd L. Greenburg, Asst.

PERFORMANCE

C. M. Cummings, Director and Office Manager.

Clarence W. Greenie, Superintendent, Socrates W. Kereazis, Asst., Production Testing.

Irving E. Nichols, Superintendent, Performance Register and Pedigrees.

GUERNSEY BREEDERS' JOURNAL

Lincoln R. Lounsbury, Managing Editor.

Richard G. Price, Advertising Manager.

John W. Atwood, Asst. Advertising Manager.

John R. Wheeler, Asst. Advertising.

PROMOTION

Ray L. West, Director.

Harold W. Adams, Asst.

EXTENSION

Ballard K. Bennett, West Main St., Lebanon, Tenn.

George W. Chambers, 202½ North Cedar St., Owatonna, Minn.

M. L. Dawdy, 314 Schultz Bldg., 4th and Main St., Lafayette, Ind.

A. Wendell Fuhriman, Room 12, Thatcher Bldg., Logan, Utah.

C. J. Jacobs, 103 Lanier Bldg., West Point, Ga.

A. M. MacKay, 120 West Church St., Frederick, Md.

Tim C. Main, 29 East Mountain St., Fayetteville, Ark.

Elmer J. Meadows, Room 302, Corbett Bldg., Portland 4, Ore.

Joseph Pendergast, 3 Main St., Cobleskill, N.Y.

TYPE CLASSIFICATION

Lawrence O. Colebank, 1 Circle Hill Drive, Knoxville, Tenn.

C. B. Finley, Grimes, Iowa.

GUERNSEY *Breeders' Journal*

Vol. 91 **CONTENTS** No. 4

FOR THE ISSUE OF JUNE 15, 1954

THE COVER

Pasture Scene at Riverdale Farm, Halloway Brothers, owners, Avon, Connecticut.

FEATURE ARTICLES

Early Development a Must—By Karl B. Musser 565
The Effect of Repeated Glucose Injection Upon Milk and Milk Fat Production—By J. C. Shaw, A. C. Chung and J. W. Pou 566
Part of An Address By Secretary Ezra Taft Benson 567
National Junior Guernsey Show 568
Tennessee State Sale—By Ballard K. Bennett 569
South Carolina Heifer Sale—By C. J. Jacobs 569
Forsgate Farms Dispersal 570
Missouri State Sale—By Tim C. Main 572
Michigan Spring Sale—By M. L. Dawdy 573
Inland Empire Guernsey Sale 573
The Guernsey Sale of the South—By C. J. Jacobs 574
Special Ohio Spring Cow and Heifer Sale 575
Eastern New York Sale 575
Brookwood Farms Sale—By R. L. Holden 576
Loch Lomond Dispersal 576
Elmlawn Dispersal—By H. A. Herman 576
Weyhill Farm Dispersal—By A. M. MacKay 577
North Mississippi Sale—By Ballard K. Bennett 577
Barron Spring Sale—By George W. Chambers 577
Aring Farm Dispersal 578
New Jersey 4-H and FFA Judging School—By Louis Gruninger 580
Pine Hill Farm Dispersal 603

DEPARTMENT INDEX

Advertisers' Index 552
Editorial Comment—Hand with a Head—U. S. D. A. 556
Classification Schedule 562
State Champions 579
Changes Among the Leaders:
- Ideal's Beacon's Nina 582
- Willow Brook Monarch's Envy 582
- Suneslope's Charming Elite 583
- Ideal's Superior's Netoria 583
- Ideal's Superior's Odetta 584
- Ideal's Beacon's Monita 584
- Washougal Cadet Elegance 584
- Riverview General's Marigold 585
- Locust Grove Marlene C. 585
- Suneslope's Charming Elsa 585
- Lerson Lawn King's Consort 586
- Cameo Cavalier's Fay 586
- Dunwalke Comfort 586
- Graysmarsh Jane 586
- King Sequel's Katina 586
- Quarry Valley's Son's Sue 586
- Silver Mt. Imperial's Ann 586
- Green Fields General's Angela 586
- Whispering Cedar Rose 586

Canadian News 587
Applicants for Membership 588, 597, 600
What the Cows are Doing in the Advanced Register 613–636

Subscription Price: United States, South America and Central America, $2.00 for 1 year; $3.00 for 2 years; $5.00 for 5 years. Canada, 60c additional per year; Foreign, $4.50 per year.

CLOSING DATES FOR ADVERTISING COPY
7th of the month preceding for issue of the 1st.
23rd of the month preceding for issue of the 15th.

Published the first and fifteenth of each month by The American Guernsey Cattle Club, 70 Main St., Peterborough, New Hampshire.

Copyright, 1954, by The American Guernsey Cattle Club.

Hand With A Head

SHOCKING grain under a burning sun . . . pitching bundles into a dusty thresher. Don't see much of that any more. We harvested almost 95 per cent of our small grains by combine in the United States last year.

Farming changes—and so do the qualifications of a good farm hand. Brawn and endurance were once his big tests. But today they're outweighed by the need for skill, experience, and technical knowledge.

He's not so much concerned with pitchforks and hoes as with machines, chemicals, equipment, drugs, feeds, and scientific methods.

These days, even a modest family-operated commercial farm is likely to own around $12,000 worth of machinery. Some have much more.

There are machines for preparing the soil, for planting the seed, for applying chemicals. There are corn and cotton pickers, silage choppers, pickup balers, potato and sugar-beet harvesters. It took 10 billion gallons of fuel and oil last year alone to keep them going.

And it took something else, farm hands who could operate these machines and take care of them. A carelessly run cultivator can cover corn or cotton plants. Bad handling can bring on a combine breakdown that ties up harvesting. An ungreased bearing can quickly wear out.

Farm hands must understand the application of fertilizers, insecticides, fungicides, herbicides. Gasoline and poisons must be handled.

Then there's the equipment that electrification of more than 90 per cent of our farms has given us: milking machines, fence controllers, stock clippers, barn cleaners, welders, grain elevators, tool grinders, chick brooders. A good farm hand must understand these too.

Caring for cattle, hogs, and poultry may demand even more of him. He must recognize common ailments, give first aid, act as midwife. Feed-mixing and feeding are often complex. Production may slump if a routine slips. Strict sanitation is necessary in handling milk.

The ability of farm hands—there are a million regulars—to keep up with mechanization and improved practices has had a lot to do with our remarkable farm output; 30 per cent larger in 1953 than in 1940—with about the same amount of land and a sixth fewer manhours.

Extension workers, vocational-agriculture teachers, and others who have helped train our farm hands can feel pride in this achievement.

Agricultural Research Service
United States Department of Agriculture.

Golden Guernsey, Inc.

Officers

R. F. Loree, Florham Park, N. J., President '58.
Kent B. Hayes, Oklahoma City, Okla., Vice-President '58.
Karl B. Musser, Secretary-Treasurer.
Robert D. Stewart, Asst. Secretary-Treasurer.
F. Russell Abbott, Comptroller, Charles T. Heater, Asst.

Directors

Gavin W. McKerrow, Pewaukee, Wis.
R. H. McMurtrie, Huntingburg, Ind.
John D. Worthington, Bel Air, Md.

Advisory Council

Lloyd B. Wescott, Chairman, R. 3, Clinton, N. J. '54.
S. Bruce Black, East Pepperell, Mass. '54.
Frank D. Brown, Jr., Port Deposit, Md. '54.
W. W. Fitzpatrick, Quail Roost Farms, Rougemont, N. C. '54.
W. C. Locke, Kalamazoo, Mich. '55.
John Lyman, Middlefield, Conn. '56.
W. H. Odlum, Rozelle, Ill. '56.
Claude A. Potts, Lebanon, Ind. '54.
S. C. Price, Hazleton, Pa. '55.
Lloyd Riford, Auburn, N. Y. '55.
Clarence Sheridan, Fond du Lac, Wis. '55.
A. Ralph Shoemake, Dayton, Ohio. '56.
E. C. C. Woods, Hanover, Va. '56.
(Year indicates Council term expiration.)

MILK MARKETING

J. Frank Johnson, Director.
W. Donald Moffat, Asst.
Mike Stuhlsatz, Representative.

Field Representatives

Lee L. Jennings, Owatonna, Minn.
Albion R. Lane, Peterborough, N. H.

STATE REPRESENTATIVES

CALIFORNIA

Arthur W. Telfer, Sec.
Wendell H. Jones, Asst.
California G. C. C., Inc., Room 401, Calif. Fruit Bldg., Sacramento 14, Calif.

CONNECTICUT

Clair B. Sheldon, Field Sec., Connecticut G. B. A., Katherine Payne, Asst. Sec., Box 407, Lakeville, Conn.

ILLINOIS

George A. Campbell, Jr., Field Sec., Illinois G. B. A., Inc., 108 East Wilson Street, Batavia, Ill.

INDIANA

E. T. Wallace, Sec.
Ind. G. B. A., 412 Schultz Bldg., Lafayette, Ind.

MARYLAND

Arthur L. Mulford, Field Sec., Maryland Co-op G. B. A., Lanham Bldg., York Road, Towson 4, Md.

MICHIGAN

A. P. Cole, Field Sec., Michigan G. B. A., 404 Charles St., East Lansing, Mich.

MISSOURI

Dr. H. A. Herman, Sec.-Treas.
Missouri G. B. A., 409 Exchange National Bank Bldg., Columbia, Mo.

NEW JERSEY

Wm. M. Nulton, Jr., Field Sec.
Louis Gruninger, Asst. Field Sec.
New Jersey G. B. A., New Jersey Agricultural Exp. Sta., New Brunswick, N. J.

NEW YORK

B. J. H. Rikert, Business Manager.
Maynard B. Abbott, Asst.
John A. Sims, Asst.
New York G. B. Co-Op., 1606 E. Erie Blvd., Syracuse, N. Y.

NORTH AND SOUTH CAROLINA

Mack H. Aiman, Field Representative North and South Carolina G. B. Associations, 114 Brookside Rd., Spartanburg, S. C.

OHIO

Robert W. Bishop, Field Sec., H. E. Denlinger, Milk Marketing Representative.
Ohio G. B. A., Public Sq., Wooster, Ohio.

PENNSYLVANIA

William H. Juzi, Business Manager.
Lloyd R. Eyler, Golden Guernsey Representative.
John B. Blyholder, Jr., Northeastern Fieldman, Pennsylvania G. B. A., 601 Payne Shoemaker Bldg., P. O. Box 491, Harrisburg, Pa.
Charles W. Van Horn, Southeastern Fieldman, R. D. 1, Lansdale, Pa.
Wade White, Western Fieldman, Howard R. Davis, Jr., Asst., 404 Coulter Bldg., Greensburg, Pa.

VIRGINIA

K. M. Mace, Field Sec., Hugh M. Hutson, Asst., Virginia G. B. A., Room 204, Lyric Bldg., 9th and Broad Streets, Richmond 19, Va.

WISCONSIN

Charles L. Dalton, Sec., Wisconsin G. B. A., Box 14, Waukesha, Wis.

TO BAYVILLE!!

ST. JAMES CHAMPION PHILOSOPHER

Born July 30, 1944

"CHAMPION PHILOSOPHER" is sired by St. James Champion's Champion, A. R. that is by Shuttlewick Champion, A. R. and out of St. James May Queen, 11498—657—F, 8399—477—DDD, 12337—689—AA, 14526—851—A. 2 A. R. sons, 3 A. R. daughters, all over 600, 2 over 700 lbs. fat. Through his sire, "CHAMPION PHILOSOPHER," in the 3rd generation, combines the blood of Itchen King, Shuttlewick Levity, Maxim of Bournedale and Illustrator's May Queen.

His Dam's Full Sister

ST. JAMES PHILOSOPHER'S BARBEE

Excellent 3 times, Senior and Grand Champion, D.C.C., 1941 and 1942.

11142—581—GG, 15215—774—C
17303—915—A
15014—734—8yrs—305C—3x
16922—904—9yrs, 19889—1055—11yrs

His Dam's Dam

ST. JAMES PRINCE'S BARBARA

7 A. R. records
12716—714—D, 12554—704—AA
14712—795—A, 13410—700—AA
3 A. R. daughters

"Barbara" was a Blue Ribbon winner at leading Midwestern fairs and her Produce placed 1st or 2nd at many good Midwestern fairs during 1939, 1940, 1941.

"CHAMPION PHILOSOPHER" is out of St. James Philosopher's Baby, a full sister to "Barbee" (see above). "Baby" has 3 records of 10141—531—GG, 9305—471—DDD, 11790—625—BB. She is the dam of 1 A. R. son and 1 A. R. daughter, St. James Champion Babbie (see below).

Full Sister to "Champion Philosopher"

ST. JAMES CHAMPION BABBIE (VG '47)

12479—687—G
Sold for $12,750 to Curtiss Candy Company Farms, Cary, Illinois.

"PHILOSOPHER" has been used in the herd of the estate of John Lynch Sanders of Chilhowie, Virginia. He has sired many great dairy cows in this herd. They have never been tested, but any cow man can tell they are the right kind. The breeding of "PHILOSOPHER" fits into our program at Bayville. We hope that he has many years of service left and we will be able to have a number of his daughters in the future. He is a full brother to "Blaze" at Midview and Quinton.

The bull, **BAYVILLE MARVELOUS ACTOR,** a son of Bournedale General Mars, and out of Sportsman's Daisy Actress goes to Mrs. Sanders where he will be used on the daughters of "PHILOSOPHER."

Federal Accredited 339823 **P. O. BOX 2491** Bang's Free 719-530

BAYVILLE FARMS, Inc. **Norfolk, Virginia**

C. F. BURROUGHS, President
HILTON STALLINGS, Herd Manager

W. CLARK FLEMING, Jr., Manager
H. S. SANDERS, Herdsman

Guernsey CALENDAR

Sales . . .

June 17. 10th Annual Pennsylvania State Heifer Sale, 7:00 p. m., Lancaster, Pa. Sale sponsored by the Pennsylvania G. B. A., P. O. Box 491, Harrisburg, Pa.

June 19. Hickory Hill Farm Dispersal, Katonah, N. Y., with added consignments. Sale managed by The Louis McL. Merryman & Sons, Inc., Sparks, Md.

June 21. 5th Blue Ridge Guernsey Consignment Sale, Roy C. Kinsey's Highland Farm, Roanoke, Va. Sale managed by the Stewart Rivers Sales Service, Fredericksburg, Va.

June 26. Walter Coleman Dispersal, Bunker Hill, Ind. Sale managed by the Russell George Sales Service, Lebanon, Ind.

July 1. Pine Valley Farms Dispersal, Cle Elum, Wash. Sale managed by the Western Guernsey Service, Clements, Calif.

July 2. 12th Ohio Guernsey Classic, Delaware, Ohio. Sale managed by the Ohio G. B. A., Wooster, Ohio. (Night Sale 7:00 p. m.)

July 13. 3rd Mid-Summer Night Sale, Butler Sale Pavilion, Butler, Pa., 7:00 p. m. Sale managed by the Pennsylvania G. B. A., P. O. Box 491, Harrisburg, Pa.

July 14. Pioneer Acres Farm Dispersal, Abington, Conn. Sale managed by Dunn, Harwood & Crabtree, Cordaville, Mass.

July 16. 49th Glenburnie Sale, Glenburnie Farm, Trenton, N. J. Sale managed by the Pate Sales Company, 2064 Lawrence Rd., Trenton 8, N. J.

July 16. Oklahoma Junior Heifer Sale, Chickasha, Okla.

July 19-20. Beacondale Dairy Dispersal, Newport News, Va., Phillip W. Murray, owner. Sale managed by The Louis McL. Merryman & Sons, Inc., Sparks, Md., and the Stewart Rivers Sales Service, Fredericksburg, Va.

July 22. 82nd Special Guernsey Sale, Lancaster, Pa., 7:00 p. m. Sale managed by the Pennsylvania G. B. A., P. O. Box 491, Harrisburg, Pa.

July 26. New Hampshire State Sale, Durham, N. H. Sale managed by Seath & Shultz Sales Service, Peterborough, N. H.

July 29. Mid-Summer Sale, Durham, Conn. Sale managed by Seath & Shultz Sales Service, Peterborough, N. H.

July 29. 83rd Special Guernsey Sale, Sales Pavilion, Lancaster, Pa., 7:00 p. m. Sale managed by the Pennsylvania G. B. A., P. O. Box 491, Harrisburg, Pa.

Aug. 2. Woodacres Cross Section Sale, at the farm, Elm and Great Roads, Princeton, N. J., A. W. Hobler, owner. Sale managed by the Pate Sales Co., 2064 Lawrence Road, Trenton 8, N. J. Seath and Shultz Sales Service, Peterborough, N. H., Associate Sale Managers.

Aug. 4. Ontario Guernsey Sale managed by The Louis McL. Merryman & Sons, Inc., Sparks, Md.

Aug. 4. Sale to be announced, managed by Seath & Shultz Sales Service, Peterborough, N. H.

Aug. 9. Tarbell Heifer Sale, at the Farm, Smithville Flats, N. Y. Sale managed by Seath & Shultz Sales Service, Peterborough, N. H.

Aug. 10. Golden Charm Dispersal, Earl Hardin, owner, Bow, Wash. Sale managed by the Western Guernsey Service, Clements, Calif.

Aug. 12. 7th Annual Royal Guernsey Sale, Lancaster, Pa., 7:00 p. m. Sale managed by the Pennsylvania G. B. A., P. O. Box 491, Harrisburg, Pa.

Aug. 16. Louis Merryman's 91st Sale, Timonium, Md. Sale managed by The Louis McL. Merryman & Sons, Inc., Sparks, Md.

Aug. 18. Ideal Guernsey Farm Sale, at the farm, Augusta, N. J. Sale managed by the Pate Sales Company, 2064 Lawrence Rd., Trenton 8, N. J.

Aug. 19. 84th Special Guernsey Sale, Lancaster, Pa., 7:00 p. m. Sale managed by the Pennsylvania G. B. A., P. O. Box 491, Harrisburg, Pa.

Aug. 19. 9th Tidewater Guernsey Breeders Consignment Sale, Fairgrounds, Warsaw, Va. Sale managed by the Stewart Rivers Sales Service, Fredericksburg, Va.

Aug. 21. Maine State Sale, Augusta, Maine. Sale managed by Seath & Shultz Sales Service, Peterborough, N. H.

Aug. 21. Iredell County G. B. A. Sale, Fairgrounds, Statesville, N. C. Sale managed by the Iredell County G. B. A.

Aug. 27. North Carolina State Sale, Fairgrounds, Winston-Salem, N. C. Sale managed by the North Carolina G. B. A., Alfred M. Brown and R. A. McLaughlin, co-chairmen.

Aug. 28. Cobie Dairy Products Guernsey Sale, Fairgrounds, Lexington, N. C. Sale managed by the Salley Sales Service, Orangeburg, S. C. For catalogs write R. A. McLaughlin, Lexington, N. C.

Aug. 30. Colorado State Consignment Sale, Roosevelt Park, Longmont, Colo.

Aug. 30. 10th Southern Sale, Fairgrounds, Rivelon Farm, Orangeburg, S. C. Sale managed by the Salley Sales Service, Orangeburg, S. C.

Aug. 30. Dispersal Sale managed by the Pate Sales Company, 2064 Lawrence Rd., Trenton 8, N. J.

Sept. 2. Utah State Sale, Salt Lake County Fairgrounds, Murray, Utah. Storm McDonald, Chairman Sale Committee.

Sept. 3. East Coast Sale, Boutwell's Dairy, Lake Worth, Florida. Sale managed by the Florida Guernsey Cattle Club, J. H. Logan, Sec.-Treas., Clearwater, Fla.

Sept. 8. 19th Annual Chester County Consignment Sale, Chester, S. C., sponsored by the Chester County Guernsey Cattle Club.

Sept. 14. Connecticut State Sale, Fairgrounds, Durham, Conn. Sale managed by Seath & Shultz Sales Service, Peterborough, N. H.

Sept. 15. 8th Western New York Sale, Fairgrounds, Little Valley, N. Y. Sale managed by the New York State G. B. Co-Op., 1606 E. Erie Blvd., Syracuse, N. Y.

Sept. 15. 30th Vermont Guernsey Sale, Fairgrounds, Rutland, Vt. Sale managed by Dunn, Harwood & Crabtree, Cordaville, Mass.

Sept. 15. Dispersal Sale, managed by the Pennsylvania G. B. A., P. O. Box 491, Harrisburg, Pa.

Sept. 16. Vermont Heifer Sale, Fairgrounds, Rutland, Vt. Sale managed by Dunn, Harwood & Crabtree, Cordaville, Mass.

Sept. 17. 31st Annual South Carolina State Sale, State Fairgrounds, Columbia, S. C. Merton B. Sowerby, chairman sales committee.

Sept. 18. Minnesota State Sale, Fairgrounds, Owatonna, Minn. Sale managed by the Minnesota G. B. A., L. V. Wilson, R. I., Owatonna, Minn.

Sept. 18. Mr. and Mrs. A. W. Mahoney Dispersal, Argos, Ind. Sale managed by the Russell George Sales Service, Lebanon, Ind.

Sept. 20. New York State Sale, Rhinebeck, N. Y. Sale managed by The Louis McL. Merryman & Sons, Inc., Sparks, Md.

Sept. 22. Western Ohio Guernsey Sale, Celina, Ohio. Sale managed by the Ohio G. B. A., Wooster, Ohio.

Sept. 23. Indiana Fall Sale, Fairgrounds, Lafayette, Ind. Sale managed by the Indiana G. B. A., 821 Lafayette Life Bldg., Lafayette, Ind.

Sept. 23. 85th Special Guernsey Sale, Lancaster, Pa., 11:00 a. m. Sale managed by the Pennsylvania G. B. A., P. O. Box 491, Harrisburg, Pa.

Sept. 24. Baltimore-Harford Sale, Timonium, Md. Sale managed by The Louis McL. Merryman & Sons, Inc., Sparks, Md.

Sept. 27. Langwater Sale, North Easton, Mass. Sale managed by The Louis McL. Merryman & Sons, Inc., Sparks, Md.

Sept. 28. 13th Butler-Lawrence County Guernsey Breeders' Sale, Butler Fairgrounds, Butler, Pa. Sale managed by the Pennsylvania G. B. A., P. O. Box 491, Harrisburg, Pa.

Sept. 29. Essex County Sale, Topsfield, Mass.

Oct. 1. Franklin-Burkeville State of Virginia Guernsey Sale, Burkeville, Va. Sale managed by The Louis McL. Merryman & Sons, Inc., Sparks, Md.

Oct. 2. Capital District Annual Consignment Sale, Fairgrounds, Schaghticoke, N. Y. For catalogs write John A. Sims, New York State Guernsey Breeders' Co-Op., Inc., 1606 E. Erie Blvd., Syracuse, N. Y.

Oct. 16. 11th Annual Bakersfield Future Farmer and Agriculture Department Purebred Guernsey Sale, Bakersfield, Calif.

Oct. 16. 7th Mohican District Consignment Sale, Fairgrounds, Cobleskill, N. Y. For catalogs write John A. Sims, New York State Guernsey Breeders' Co-Op., Inc., 1606 E. Erie Blvd., Syracuse, N. Y.

Oct. 18. 6th Franchester Sale, West Salem, Ohio. Sale managed by The Louis McL. Merryman & Sons, Inc., Sparks, Md.

Oct. 18. Wisconsin Show Window Sale, Sales Pavilion, Waukesha, Wis. Sale managed by The Wisconsin G. B. A., Box 14, Waukesha, Wis.

Oct. 20. Elkhart County Annual Sale, Goshen, Ind. Sale managed by the Russell George Sales Service, Lebanon, Ind.

Oct. 21. Fall Eastern Ohio Guernsey Sale, Canfield, Ohio. Sale managed by the Ohio G. B. A., Wooster, Ohio.

Oct. 22. New Jersey State Guernsey Sale, Glenburnie Farm, Trenton, N. J. Sale managed by the Pate Sales Co., 2064 Lawrence Road, Trenton 8, N. J.

Oct. 23. Green Meadow Sale, Trenton, N. J. Sale managed by Seath & Shultz Sales Service, Peterborough, N. H.

Oct. 23. Annual Orland Guernsey Sale, Orland, Calif. Sale managed by the Western Guernsey Service, Clements, Calif.

Oct. 23. 8th Tri-State Guernsey Consignment Sale, Purebred Livestock Sales Pavilion, Bristol, Va. Sale managed by the Stewart Rivers Sales Service, Fredericksburg, Va.

Oct. 25. 12th Annual Klondike Sale, Elkin, N. C. Sale managed by the Salley Sales Service, Orangeburg, S. C.

Oct. 28. 16th Annual Pennsylvania State Sale, Lancaster, Pa. Sale managed by the Pennsylvania G. B. A., P. O. Box 491, Harrisburg, Pa.

Nov. 1. Ralph Coarsey's Mid-South Invitational Sale, Chattanooga, Tenn. Sale managed by Coarsey's Sales Service, P. O. Box 358, Trion, Ga., and The Louis McL. Merryman & Sons, Inc., Sparks, Md.

Nov. 5. Louis Merryman's 92nd Sale, Timonium, Md. Sale managed by The Louis McL. Merryman & Sons, Inc., Sparks, Md.

Nov. 8. Cotton States Sale, Jackson, Miss. Sale managed by Coarsey's Sales Service, P. O. Box 358, Trion, Ga.

Nov. 9. 16th Annual Florida State Sale, Largo, Florida. Sale managed by the Florida Guernsey Cattle Club, J. H. Logan, Sec. - Treas., Clearwater, Fla.

Nov. 10. 10th Yankee Special, Northamtpon, Mass. Sale managed by Seath & Shultz Sales Service, Peterborough, N. H.

Nov. 15. Curtiss Candy Sale, St. Charles, Ill. Sale managed by The Louis McL. Merryman & Sons, Inc., Sparks, Md.

Nov. 23. Fall Guernsey Sale, Delaware, Ohio. Sale managed by the Ohio G. B. A., Wooster, Ohio.

Nov. Boone County Annual Sale, Lebanon, Ind. Sale managed by the Russell George Sales Service, Lebanon, Ind.

Field Days and Shows . . .

June 16. Wisconsin State Type School, Luxerin Farm, Fond du Lac, Wis.

June 16. Cloverleaf Guernsey Farm Field Day, Mr. & Mrs. M. L. Johnson, owners, Monroe, Louisiana, 10:30 a. m.

June 21. Tennessee State Field Day, Hermitage View Farms, Hermitage, Tenn.

June 22. North Dakota Field Day, Donald Hanson Farm, Hillsboro, N. Dak.

June 23. South Dakota Field Day, Howard Opdahl Farm, Vienna, S. Dak.

June 26. Iowa G. B. A. Type School and Picnic, W. H. Bosworth Farm, Algona, Iowa.

June 29. Midwest Regional Type School, Eskdale Farm, Neenah, Wis.

July 2. Ohio G. B. A. Field Day, Delaware, Ohio. (Classic Sale in the evening.)

July 3. Northwestern Ohio Guernsey Field Day, San-Mor Guernsey Farm, Perrysburg, Ohio, owned by Dr. and Mrs. Clark Weaver. C. R. Huston, 4-H judge; George M. Newlin, Adult judge. 10:00 a. m.

July 5. Wyandot G. B. A. Field Day, D. H. Trease's Maple Shade Farm, Upper Sandusky, Ohio, 11:00 a. m. Potluck basket dinner.

July 16-17. Type School, Oklahoma A. & M. Campus, Stillwater, Okla.

July 21. South Jersey Guernsey Cattle Club Field Day and Show, Locust Grove Farm, Westville, N. J.

(*Please turn to page 581*)

"Ideal's" Dam

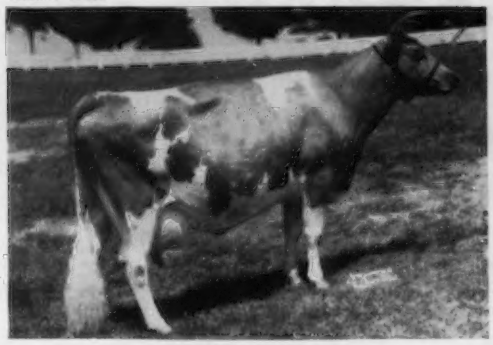

KLONDIKE MOLLIE
(Picture made when 15 years old)

His Granddam

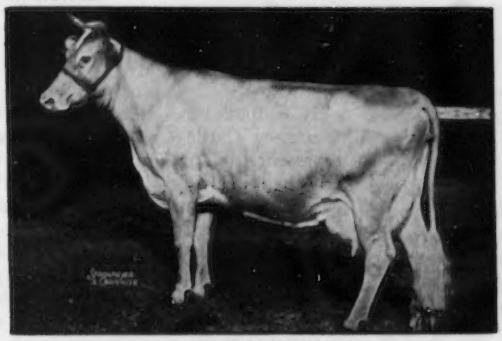

APPIN'S KITTY

"Philosopher's" Dam

KLONDIKE HARZELLA

His Granddam

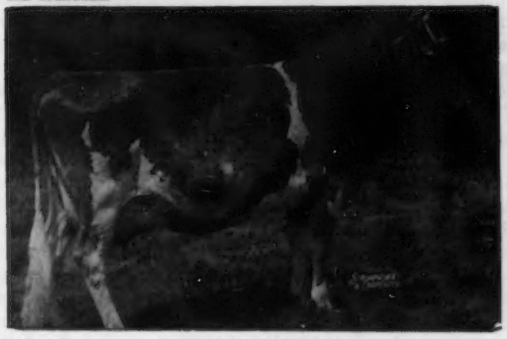

CORONATION MONITA

THE FIRST CALVES BY THESE TWO YOUNG SIRES ARE VERY IMPRESSIVE

Our "HOLLIRAIDER" — "PREDICTMOST" cross is really clicking and we are confident this pair will help continue this successful combination.

KLONDIKE MOLLIE'S IDEAL

A double grandson of "Hollimost." Full brother to Klondike Raider's Mollie, 11573—546—Jr2; maternal brother to Klondike Konnie, 14413 — 713 — Jr2C, 16259 — 792 — Sr4C, and Klondike Kella, 12774—642—Jr2C.

His Sire: **KLONDIKE HOLLIRAIDER**
29 A. R. daughters, 5 P. R. sons
(son of Klondike Hollimost and Appin's Kitty, 16555—753—AA)

His Dam: **KLONDIKE MOLLIE** (VG '48 '52)
13478—584—Jr2, 15417—693—Sr3C, 17126—710—5yrs.
3 A. R. daughters, 5 P. R. sons
A daughter of Klondike Hollimost, 66 A. R. daughters, 50 P. R. sons, and Klondike Mary, 11944—565—Sr3C; next dam, Klondike Gay Countess, 11865—609—Jr2C.

KLONDIKE PREMOST PHILOSOPHER

Maternal brother to Klondike Raider's Flossy, 11113—550—Sr2, 14003—714—Jr4

His Sire: **McDONALD FARMS PREDICTMOST**
71 A. R. daughters, 22 P. R. sons
(son of Foremost Prediction and Coronation Monita, 13959—640—A)

His Dam: **KLONDIKE HARZELLA** (VG '48—E '52)
10500—473—Jr2C, 13741—645—Jr4. Grand Champion and Best Uddered Cow, North Carolina District Show, 1950, 1951. 1 A. R. daughter and 1 on test. A daughter of Klondike Hollimost and Sequel's Holliston's Marzella (VG '48), 14529—639—Jr3.

We have a few outstanding young bulls with this successful combination of bloodlines. Let us quote you on one of them.

KLONDIKE FARM — Elkin, North Carolina

T. B. Accredited No. 512550 — Bang's Accredited No. 6

THURMOND CHATHAM, Owner — T. F. COOLEY, Manager

Talking it OVER

DAIRYMEN:
LET'S BE SERIOUS

There's *No Profit* in *Unprofitable* Cows!

- **Cull cows of high-testing breeds making less than 5000 pounds of milk.**
- **Cull cows of low-testing breeds making less than 7500 pounds of milk.**
- **Cull shy breeders.**
- **Cull diseased cows.**

***Empty* Stalls Can Sometimes *Increase* Dairy Profits!**

Department of Dairy Science
University of Illinois
College of Agriculture

Rockingham Moves to New York

For the past 40 years Rockingham Farm has carried on at Salem, New Hampshire. However, in July they are moving the herd of about 50 head to their new home on Sprout Creek, near Hopewell Junction, Dutchess County, New York. Work has already been started on the construction of a one-story building, and plans are under way to build up and increase the present herd to about 120 head, of which some 70 or so will be mature animals. The new farm consists of about 180 acres, almost all of which is tillable. It is located at Wappinger Falls, N. Y., and was formerly owned by Samuel Stephens. The name ROCKINGHAM will go with the new farm, and Carl Erickson and the other employees at Rockingham have planned to move to the new location.

James T. Christian, who has been manager of Dunwalke Farm, Inc., Far Hills, N. J., for a number of years, has resigned to go with Charles E. Donegan, Largo, Florida. A partnership has been arranged between Jim and Charlie, and they are already buying more Guernseys to go into the herd. Jim and his family will leave as soon after the Dunwalke dispersal as possible to take up active work in this new venture.

Mr. Donegan has been a breeder for many years and has a good foundation of Guernseys and a fine market for GOLDEN GUERNSEY milk. Jim is one of the official judges of The American Guernsey Cattle Club, and has been very prominent in Guernsey circles.

25 Years Ago . . .

Red Echo Jessica, by finishing a record of 10642 lbs. of milk and 635 lbs. of fat in class AAA, has the honor of being the only cow of the breed to be tested four times and each time to be among the 10 leading cows in her class. "Jessica" comes from the top of Vermont to the top of the breed. She was owned by Charles D. Macdonald, Red Echo Farm, Topsham, and was sold to B. D. Miller, Bethany-Homestead Farms, Honesdale, Pennsylvania. "Jessica" is sired by Royal Beau of Brock Hill and is out of Jessie of Buena Vista Hill Farm.

In a discussion by William H. Williams, he shows the fact that only 2.92 per cent of the dairy animals living are purebreds. The breakdown of the breeds includes Holsteins, 57.7 per cent; Jerseys, 25.3 per cent; Guernseys, 8.7 per cent; Ayrshires, 3.3 per cent, and Brown-Swiss, 0.9 per cent.

At the Lynbrook Farm Dispersal, 67 head sold for an average of $977.16. This herd was owned jointly by Thomas P. Lindsay and Richard G. Harwood, Southboro, Massachusetts. It has been one of the highest butterfat producing herds in the country. Shorewood Reliance topped the sale at $9,100, and was purchased by George P. McLean, Simsbury, Connecticut. The offspring of "Reliance" sold for $27,330. He is a double grandson of Ladysmith's Cherub. The top female was Lynbrook Sonsie Kate, purchased by L. R. Harris, Sharpsburg, Pa., for $5,100. Animals at this sale were blood tested and it was said, "There is little question but what the sales in the future will have to follow the blood testing idea, and there is little question but what the sales of the present where negative and positive animals are offered in the same sale divide the bidders into those respective groups."

H. C. Bates has joined The American Guernsey Cattle Club staff and will represent the southern territory formerly handled by W. W. Fitzpatrick. Mr. Bates is well-equipped, having formerly been livestock development agent for the Southern Railway. He has been a great advocate of Guernseys and for many years has promoted the breed. He will make his home at Atlanta, Georgia.

John S. Clark, Caumsett Farm, Huntington, L. I., will be the judge of the National Dairy Show this year.

The North and South Carolina State Sales were held on consecutive days. The 49 Guernseys in the South Carolina sale averaged $283.77, a little less than the previous year. The 44 head in the North Carolina sale averaged $266.02.

Portia of Thousand Springs, bred and owned by Mrs. Minnie W. Miller, Wendell, Idaho, has placed second in class EE and seventh in class E. The most hotly contested position of the class leader pages for several years has been class EE. Within three months there have been two new world champions making their honors in this class, and the present cow, Portia of Thousand Springs, barely missed the honor of being a world champion. If "Portia" had made her record two months earlier she would have been the one to win the laurels from Betsy's Carnation, owned by a former 4-H club boy and young breeder who startled the dairy world by his achievement. Unfortunately for her, Imp. Dunwalk Gem's Beauty finished her record ahead of "Portia" and won the world championship. "Portia" produced 16683 lbs. of milk and 801 lbs. of fat.

BROOKBERRY FARM

TWO BROOKS FASHION

May 27, 1945

Pictured at 18 months.

Sire: **TWO BROOKS CARILLON**

Dam: **HILLTOP BUTTERFAT LILAC**
12841—736—Jr3C

He is an outstanding dairy individual with tremendous size, length, great rump and hind legs and is stamping his calves with this same pattern.

We have 14 daughters in our herd and 33 cows in calf to his service.
"Fashion" traces 3 times, close-up, to the great Imp. Hilltop Butterfat's Clara.

TWO BROOKS MODEL
9979—518—Jr4—365C—1095
Dam of Brookberry King's Image. 1st 2-year-old at Dixie Classic and North Carolina State, 1953.

LAUXMONT FASHION'S DECOR
10437—579—Jr3—305C—912
On retest with 4526—225—Jr4 in 114 days.
1st 3 Yrs., W. Va.; 2nd, Atlantic Rural Exposition; 4th, Indiana State Fair, 1953.

LAUXMONT FASHION PLATE
12920—537—Jr2—365C

LAUXMONT FASHION'S MITTENS
8896—449—Sr3 in 296 days

We have several sons of his at present that we offer for sale.

Calfhood Vaccinated
Herd Dehorned

Office Phone: Oldtown 415
Manager: Oldtown 413

BOWMAN AND GORDON GRAY, Owners — SAM PIKE, Manager

Route 2, Winston-Salem, North Carolina

So We're Told ... Chat...

Douglaston Lady Sally, owned by Helen R. C. Motley, Wychmere Farms, Ontario, N. Y., was reclassified Excellent on May 14 at the age of 19 years. She was first classified Excellent at 12 years of age in 1947, and reclassified Excellent in 1948 at 13 years of age. Douglaston Lady Sally is by Financier of Myrtle Place and out of Douglaston Sophia Dorothea.

James K. Lane, son of Mr. and Mrs. L. J. Lane, herd manager, Walker Farms, Stoneville, Miss., won fourth place in the junior division of the current Hoard's Dairyman Judging Contest. Jimmy has also been active in junior shows in his area.

Alan McFarland, of Guy McFarland and Sons, Indianapolis, Ind., was inducted into the Army on April 17.

Dr. J. T. Miles has recently been appointed Head of the Dairy Department at Mississippi State College, Starkville. He had formerly been associated with the department and went from there to Iowa State College. Dr. Miles replaces Donald B. Roark who has been appointed Executive Assistant of the Mississippi Chemical Corporation, Yazoo City, Mississippi.

Wilbert Tomlinson, Jr., Ravenna, Ohio, a junior Guernsey breeder, has been selected as one of three International Farm Youth Exchange delegates, according to Beatrice Cleveland, Assistant State 4-H club leader. Mr. Tomlinson has been assigned to New Zealand and will leave sometime this summer. He is an O. S. U. agricultural engineering graduate and is starting a Guernsey herd in Portage County.

CLASSIFICATION SCHEDULE

The following classification schedule is arranged by field territory. For application blanks to have your herd classified, and for classification rules, write to The American Guernsey Cattle Club.

All registered Guernsey cows that have freshened are eligible to be classified. It is not required that they either be on official test or have an official record. On herd reclassifications, the owner is required to present all eligible cows not previously classified, and all cows under eight years of age last classified either Very Good or Excellent.

To facilitate the national fieldman arranging his classification itinerary, it is requested that your application be postmarked at least 30 days before the classification schedule. Schedules are subject to cancellation if there is not a sufficient number of applications received.

Dates	*Territory*	*Field Representative*
June 21-July 3 September 13-25	Michigan, Indiana, Ohio, Illinois	Max L. Dawdy
July 12-24	Washington, Oregon, Wyoming, Montana, Idaho	Elmer J. Meadows
July 26-August 7 Oct. 25-Nov. 6	Pennsylvania, New Jersey, Maryland, Delaware, District of Columbia, Virginia, West Virginia	A. M. MacKay
July 26-31 Nov. 15-Dec. 4	Utah, Colorado, Nevada, Arizona, New Mexico, California	A. Wendell Fuhriman
August 9-21	Oklahoma, Texas, Arkansas, Missouri, Kansas	Tim C. Main
Aug. 30-Sept. 11	Florida, Georgia, North Carolina, South Carolina	C. J. Jacobs
October 4-16	Massachusetts, Connecticut, Rhode Island, Vermont, New Hampshire, Maine, New York	Joseph Pendergast
October 18-30	North Dakota, South Dakota, Minnesota, Wisconsin, Iowa, Nebraska	George W. Chambers
December 13-18	Alabama, Tennessee, Kentucky, Mississippi, Louisiana	Ballard K. Bennett

Elizabeth and Dick Westerberg, Happy Rogue Farm, Ashland, Ore., announce the arrival of their third son, David Brian, born on April 9. The other two sons are Bruce and Craig.

That Guernsey producers can also be milk salesmen has been proved by D. W. Rozene, Sullivan, Ill., who has been successful in getting three grocers in Sullivan to handle Guernsey milk. Lantz Wills, Beecher City, Ill., also successfully convinced his grocer to handle Guernsey milk.

When you want bulls you get heifers, and when you want heifers the bulls come. C. S. Lankhart, Lankhart Farms, Waco, Texas, believes he has had a rain of bulls, for of the last 15 calves born on the farm 12 have been bulls, with only three females. Any suggestions to stop this bullishness will be appreciated by Mr. Lankhart.

Mr. and Mrs. Jim Ferguson, Mt. Vernon, Wash., recently had their pictures in the Surge News. They were shown along with Fer-Manor Martha, when she finished her class leading record of 17230—1020—5yrs—365—2x. She was always milked with a Surge.

Word has been received from Guy E. Harmon, Jr., Blakeford Farms, Queenstown, Md., that Miss Florence Devine passed away recently. Miss Devine worked in the Blakeford office for almost 19 years, and was very efficient. Her many Guernsey friends will regret to learn of her death.

Wendell Jones, Carmichael, Calif., field secretary for the California Guernsey Cattle Club, has sold the remainder of his former herd, and now boasts of having only registered Guernseys at the home ranch. His young son, Ray, is following in his father's footsteps, and with an eye to the future has Guernseys as his 4-H project.

R. L. Holden included in his retirement a tour of the spring consignment sales in the Mid-West. Dick attended the Mid-State Indiana, Mid-West and Michigan Spring sales. He has been selected to judge Guernseys at the Michigan 4-H Club Show, East Lansing, this fall.

Dr. and Mrs. Robert Newlin, Flemington, N. J., are the parents of a boy, William Robinson, born on April 21. The proud grandparents are Mr. and Mrs. George Newlin, Woodacres Farm, who now have nine grandchildren, five girls and four boys.

GOLDEN HARVEST *Farm*

Inheritance Plays An Important Part

In selecting a herd sire many factors must be taken into consideration, but one of the most important ones, we believe, is to be out of a strong female line, one that produces and reproduces. At Golden Harvest we have just that kind of cows.

Pictured below are four cows, any one of which we feel are worthy of being the dam of your next herd sire.

McDONALD FARMS VALOR JACKIE
13297—819—5yrs—365
Very Good '47 '48
Sire: **McDonald Farms Valor**
Dam: **Maple Lane Africander's Lass**
12869—804—AA

HARRIET OF LOWER ROUND TOP
14654—716—5yrs—365C
Sire: **Blakeford Mikado**
Dam: **Hilltop Governor Anita**
15412—858—10yrs—365

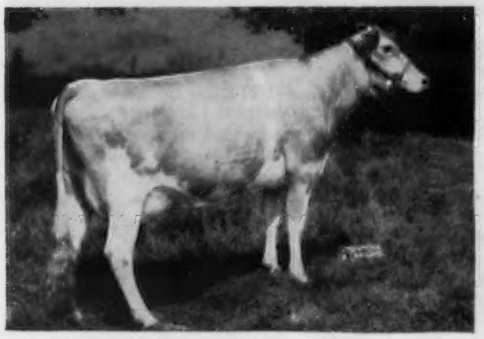

LOCUST GROVE I. BERTA
13983—726—Sr3—305C—3x
Sire: **Fairlawn H. Invincible**
Dam: **Carbright's Bertha**
15002—727—Sr4—365C

GOLDEN HARVEST MARIGOLD
12762—650—Sr2—HIR—2x
12531—661—Jr4—HIR—708 T. M.
14766—736—5yrs—305C—3x
19759—960—7yrs—365C (pending)

A postal card will bring you prices and pedigrees on available bull calves.

275 REGISTERED GUERNSEYS ★ Bang's T. B. Accredited ★ Calfhood Vaccinated

Established 1936 — Telephone, New Milford, Elgin 4-5432

Golden Harvest Farm

BRIDGEWATER • CONN.

F. W. McCANN, Owner JOHN LINDSAY, Manager

U. BOURDEAU, Herdsman

Farm 1½ miles east of Bridgewater

Kind Words . . . But True

about

Rockingham Guernseys

From Page 3 of the catalog for the 29th Renewal of The Guernsey Sale

"The cattle for the second sale came from Coventry, Florham, Dunwalke, and Rockingham Farm, D. G. Tenney, Salem, N. H. The Rockingham herd is being continued by Mr. Tenney's sons and daughter, with new headquarters in Dutchess County, New York. **The frequency of the prominent occurence of Rockingham blood in the pedigrees of many outstanding animals of today is amazing.** Dotty of West Side Farm, the World's Record Guernsey is sired by McDonald Farms Designer, he by Foremost Prediction, out of Rockingham Ultra Star."

Here are just a few of the outstanding animals that Louis, John, Lee and Dutch were talking about:

PRODUCTION, LONGEVITY and TYPE

A Granddaughter of ROCKINGHAM ULTRA STAR
Sire: Rockingham Ne Plus Ultra
Dam: Imp. Starlight of the Fontaines

DOTTY OF WEST SIDE FARM
19282—929—Sr4, 25338—1329—11yrs
World's fat record, second in milk!

A Granddaughter and a Great Granddaughter of ROCKINGHAM HOLLARA
Sire: Rockingham Prince Hollistar
Dam: Rockingham Clara

WELCOME IN ROYAL HOLLARA, 17008—889—Jr3C, 20317—1014—Jr4C. Consecutive Class Leading records. VG '50, Excellent '52 '53

FLYING HORSE GENERAL'S HOLLY, 13969—777—Jr2—305C, *15874—*836—Sr3—305C—3x
National fat record, 2nd in milk
*16392—*850—Sr4—305C—3x
National fat record, 4th in milk

A Daughter of ROCKINGHAM COMRADE
Sire: Rockingham Sailor Prince
Dam: Rockingham Charmeuse

WIL-O-WAY COMRADE'S CAROLINE
Reserve Senior and Grand Champion, National Guernsey Show, 1951.

A Whole Barn Full of Close Descendants of ROCKINGHAM LADYSHIP
Sire: Rockingham Slogan Lad
Dam: Rockingham Princess Holly

The LADYSHIP Family sold at the Fairlawn Dispersal, June 17, 1953, for $64,600, an average of $5,873 per head, including

RIEGELDALE KING'S LADYSHIP
A daughter of Rockingham Ladyship. **$6,100 at 10 yrs.**

RIEGELDALE KING'S BLANCHE
A granddaughter. **$9,000 at 11 yrs.**

The LADYSHIP Family winnings at the Topsfield Show include: 1st Produce of Dam on produce of Riegeldale King's Ladyship; Fairlawn Actor's Lustre, Senior and Grand Champion Female, and Fairlawn K. Muriel, 1st prize in the Aged Cow Class.

THE SAME ROCKINGHAM BLOOD IS STILL STRONG IN OUR HERD—AND WILL REMAIN SO

ROCKINGHAM FARM

Now at Salem, New Hampshire — Moving this summer to Dutchess County, New York

FRANCES TENNEY BROWNE
CHARLES H. TENNEY
DANIEL G. TENNEY, Jr.
} 15 Broad Street, New York 5, N. Y.
Owners

CARL L. ERICKSON, Manager

THE SECRETARY'S PAGE

Early Development A Must

By Karl B. Musser

PROPER handling of calves may be a major factor in profitable herd operations. Future profits depend upon profitable replacements from the calf crop. However, growth factors vary by areas; weather conditions may take a toll; inheritance plays a major role, and certainly good management is basic.

Recently we visited a large herd in which there seemed to be lacking a thriftiness in the calves. One look at the tails was evidence that a tremendous disadvantage was being placed on the calves by feeding a ration that scoured the youngsters to the point of emaciation. We found them deprived of all roughage except bright green alfalfa hay. While alfalfa is one of the dairyman's best roughages, it is not suitable for best calf growth—young calves scour with it.

In a similar case we suggested a change to some other roughage, in this instance prairie hay. It worked wonders in the calf herd. In another, oat hay proved satisfactory, and in still another, the much-maligned timothy hay was the solution. We do not expect our young children to share the hearty so-called heavy food that elders eat, so why should we expect young calves to handle the heavy protein roughages that are fed to mature cows?

A well-grown youngster in the herd is the first step to utilization of those basic things we seek in trying to build a more profitable herd. The cheapest, fastest and most gratifying development of dairy animals is in the early part of their lives. The right kind of good roughage has no peer in accomplishing this.

The Effect of Repeated Glucose Injections Upon Milk and Milk Fat Production

By
J. C. SHAW, A. C. CHUNG
and J. W. POU
Dairy Department
Maryland Agricultural Experiment Station, College Park

THE intravenous injection of glucose into cows with ketosis usually results in a marked increase in milk production. This raises the question as to whether the injection of glucose into normal cows would have any influence upon milk or milk fat production, a question of some interest and importance in the supervision of official testing. The following study was conducted in the University of Maryland dairy herd to answer this question.

Experimental

Fourteen cows (12 Holsteins and two Guernseys) were used in this study. These cows received 110 per cent of their T. D. N. requirements (Morrison's upper level) beginning 11 days prior to the initiation of the experiment and continuing throughout the experimental period. The cows were divided into a control group of six cows and two injection groups of four cows each. Daily milk records were kept and the per cent of fat in the milk was determined for each milking throughout the study.

The control group of six cows (Group 1) did not receive any treatment. Four cows (Group 2) were each injected with 250 ml. of 50 per cent glucose for a period of six days. An additional four cows (Group 3) were each injected with 250 ml. of 50 per cent glucose for two days followed by 500 ml. of 50 per cent glucose for the following four days. The total milk and milk fat production was determined during a six-day pre-injection period, a six-day injection period, and a six-day post-injection period.

It is known that cows with primary ketosis will increase in milk production following the intravenous injection of glucose. As a precautionary measure, blood glucose values were determined on the cows in the injection groups prior to the initiation of glucose injections, so as to rule out ketosis as a possible complicating factor.

Blood glucose was determined by the Somogyi (2) modification of the Shaffer-Somogyi method. Milk fat was determined by the Babcock procedure.

Results

Milk and milk fat production data and blood glucose values are recorded in Table I. It will be noted that there was no appreciable change in milk or milk fat production as a result of the

(*Please turn to page 579*)

TABLE I

EFFECT OF DAILY INTRAVENOUS INJECTIONS OF GLUCOSE UPON MILK AND MILK FAT PRODUCTION*

No. of Cow	Initial Blood Glucose mg. %	Days Post-partum	Av. Daily Milk Production in Lbs. 4% F. C. M.			Av. Daily Fat Production in Lbs.		
			Pre-injection Period of 6 Days	*Injection Period of 6 Days*	*Post Injection Period of 6 Days*	*Pre-injection Period of 6 Days*	*Injection Period of 6 Days*	*Post Injection Period of 6 Days*
			GROUP 1—Control Group					
1	——	157	26.3	25.8	26.0	1.00	0.99	0.99
2	——	163	39.2	40.4	40.9	1.60	1.64	1.63
3	——	133	35.8	34.4	34.3	1.38	1.35	1.34
4	——	405	34.0	35.1	37.6	1.36	1.40	1.49
5	——	130	40.6	41.0	40.5	1.52	1.54	1.50
6	——	102	43.5	43.6	42.5	1.54	1.57	1.52
		Av.	36.6	36.7	37.0	1.40	1.42	1.41
			GROUP 2—125 g. Glucose for 6 Days					
7	51.9	68	49.0	50.9	49.5	1.82	1.93	1.87
8	51.7	167	32.0	32.8	32.4	1.20	1.24	1.22
9	56.9	168	33.4	34.5	34.9	1.18	1.21	1.25
10	46.7	143	37.2	35.3	36.7	1.61	1.51	1.59
		Av.	37.9	38.4	38.4	1.45	1.47	1.48
			GROUP 3—125 g. Glucose for First 2 Days +250 g. Glucose for Next 4 Days					
11	45.0	134	29.3	29.7	29.3	1.20	1.20	1.19
12	47.6	136	39.4	38.8	38.0	1.43	1.41	1.40
13	51.2	174	39.0	38.7	38.7	1.46	1.47	1.46
14	42.7	88	42.7	43.1	42.2	1.69	1.77	1.67
		Av.	37.6	37.6	37.1	1.45	1.46	1.43

*Glucose for injection was made up to 50 per cent in all cases.

Part of an Address by Secretary Ezra Taft Benson at the Cache Valley Breeding Association Annual Meeting, Hyde Park, Utah

DAIRYMEN have seen better days. I am confident they will see them again. They represent an irreplaceable part of our national and agricultural life. Their products are vital to the national diet.

Dairying is a solid and dependable industry on which farm families have prospered through the years. Perhaps as much as any other agricultural enterprise, dairying is typical of the family-type farm—the backbone of American agriculture.

Like some other segments of agriculture, however, it is now suffering from production and marketing distortions. These distortions are very real. The time to make the necessary adjustments is now, before these dislocations become even more serious.

First we must decide what kind of a dairy industry we want. Do we want an industry built on a sound and permanent basis, standing on its own feet and selling its products in a firmly established market? Or do we want an industry depending on government subsidy, suffering from artificial price stimulants and depending on the government as its best customer?

The decision is clear. I do not want to have a part in establishing the dairy cow as a subsidized institution. I'm sure you don't either.

As a step toward cleaning up the problems of dairying, I recently came face to face with a decision on the level of government price supports for the coming year. The choice was not easy to make. But it was a decision that had to be based on the long-term welfare of the industry and the terms of the law. When the facts were laid out, the duty of the Secretary of Agriculture was unmistakable.

Under the law the Secretary is authorized to fix dairy supports at such a level between 75 and 90 per cent of parity as he might determine necessary to assure an adequate supply.

At the time the decision to reduce these supports from 90 to 75 per cent was made, the government had in storage more than one billion pounds of dairy products representing a whole milk equivalent of more than eight billion pounds. Production, as measured by government purchases, was running far above consumption. Government stocks were increasing daily, even in a period of seasonally low production.

Was there any question but that the 75 per cent support level would yield adequate supplies during the marketing year? None in the least.

Was there any question but that a higher support would only make more severe the problems of the industry? Again the answer must be no. Therefore, it was necessary to fix the support level at 75 per cent. It is well to keep in mind, however, that this level may be moved up during the marketing year if conditions warrant.

On the surface this would appear to be a 15-point cut. Actually it is not that much. Because of wider marketing margins last year, butterfat supports reflected 87 per cent of parity to producers and manufactured milk supports only 84 per cent. Thus the drop in supports is only 12 and 9 points rather than 15.

A natural question at this point is: If 90 per cent supports yielded only 87 and 84 per cent of parity to producers, what assurance is there that 75 per cent supports will not yield 72 and 69? The answer is this: As we interpret the law the full 75 per cent must be reflected in the price to the farmer. We shall see that this is done.

In some places the argument is raised that under the Administration's program changes in supports are supposed to be gradual. This is generally correct. But there is no such recommendation on dairy products.

Specifically, the gradual changes are recommended for basic commodities, which are storable and subject to production limitations. Dairy products are perishable—the only such commodity upon which price supports are mandatory. In addition, we have no controls on dairy production.

There also has been some discussion that it is unfair to set dairy supports at 75 per cent while corn is supported at 90 per cent and other feed grains at 85 per cent. This is a factor but not as significant as might be assumed.

The feed grains make up only about 11 per cent of the cost of producing milk. Much of this grain, of course, is home grown, making the price factor even less important. In addition, the price of corn available in the open market is now about 79 per cent of parity.

If the solution of the dairy problem lay in high and rigid price supports, there should be no problem. We have had the high supports and they have only made matters worse.

Fortunately, we do not have to look very far or hard to find the real trouble spot. This is a decline in consumption in the face of increased milk production and a decrease in exports.

Since 1945, the per capita consumption of fluid milk and cream in this country has dropped 12 per cent, or 47 pounds. This would have been nearly equal to all the government purchases of dairy products.

If the full dietary needs of our people were being met, we would actually not have enough dairy products to meet the demand.

What is the answer? You know it as well as I do.

We have a product that is the most nearly perfect of all foods for children, young people and adults. We have a tremendous potential market. Our job is to get out and sell this market.

Let us advertise. Let us merchandise. Let us promote. The public must be vigorously educated to the value and necessity of dairy products.

Perhaps some will say—and rightly so—that like the horse and water "you can lead a consumer to milk but you can't make him drink it." I heartily agree. However, our job is not to make him drink, our job is to make him THIRSTY—thirsty for milk. Once he is thirsty, he will do his own drinking.

The past year has seen a good start in this direction. But there must be a continuing effort. It takes time to reverse a trend in dietary habits.

The Department of Agriculture is already helping to meet this challenge. Just the past week we joined the dairy industry in a promotion program that will reach a peak during dairy month in June.

We also began a nationwide educational campaign to increase culling of low-producing dairy cattle. This culling has been below normal because of

(*Please turn to page 579*)

National Junior Guernsey Show

THE National Junior Guernsey Show will be held in connection with the National Open Show at Waterloo, Iowa, October 2-9. Junior Show judging will be on October 5, and Delbert H. Kingston, Curtiss Candy Company Farms, Cary, Ill., will be the judge. The Junior Show this year will contain seven classes offering $800 in prize money. In addition to the premium money, The American Guernsey Cattle Club also provides money toward transportation expenses.

Registered Guernsey females regularly enrolled in youth project work and owned by 4-H Club or FFA members are eligible for competition. However, those showing at the National usually earn the right by winning local and state competitions earlier in the year.

Following are the rules for the 1954 National Junior Guernsey Show:

1. The American Guernsey Cattle Club has appropriated $3,000 for the National Junior Guernsey Show, of which $800.00 is offered in premiums and the remainder available for transportation of entries. Twenty-five dollars is allowed per entry up to and including three animals, or a maximum of $75 per state, for transportation of entry or entries from Illinois, Indiana, Iowa, Kansas, Michigan, Minnesota, Missouri, Nebraska, Ohio and Wisconsin. (If one of these states has two entries, the transportation allowance is $50.) Thirty dollars is allowed per animal up to and including three animals, or a maximum of $90 is allowed each other state for transportation of entries. This money is payable to the state Guernsey Breeders' Association after entry or entries are exhibited.

2. Ribbons will be awarded in each class.

3. Registered Guernsey females regularly enrolled in project work and owned by FFA or 4-H members are eligible for competition and are to be shown by owner. Title must show on the registration certificate in the name of the FFA or 4-H member. (In the case of title being in the name of parent-child partnerships, an affidavit submitted by the supervising County Agent or Vocational Agricultural Teacher certifying the animal is enrolled in project work shall establish ownership of the project.) Entries in Classes 4 and 5 must be owned by the exhibitor before October 5, 1953. Any transfer establishing this ownership must have been submitted for recording to The American Guernsey Cattle Club, Peterborough, N. H., prior to October 5, 1953. (This is one year before 1954 show date.) Each exhibitor is limited to one entry in a class and a total of two entries.

4. Each state is allowed a combined total of six entries to compete for premium money.

5. The state Guernsey Breeders' Association, in co-operation with the state FFA and 4-H authorities, is responsible for selections of entries from their State.

6. Each state Guernsey Breeders' Association is responsible for having entries made by September 9, 1954, except where state shows come later, but entries must be postmarked before September 24, 1954. The earlier date assures publication in show catalog. Mail entries to The American Guernsey Cattle Club, Peterborough, New Hampshire.

7. The first five animals in each class will automatically be eligible to compete in the open show. If an entry in the Junior Show is a candidate for the state herd in the open class, it should be entered in the individual open class on National Dairy Cattle Congress official entry blank and accompanied by fee for exhibitor's ticket. (The fee will be returned if the entry is among the first five places in the Junior Show single classes.) There is no entry fee or exhibitor's ticket charge for Juniors entering only in the Junior Show.

8. Health requirements are same as open show.

9. Entries should be stabled on the grounds by 9 A. M., October 2, 1954.

10. Housing will be available October 2-8, inclusive, in a dormitory operated under the supervision of the Y. M. C. A. in a permanent structure provided by the Dairy Cattle Congress for boys having entries in the show. The building is heated and comfortable, with all modern facilities. Beds, mattresses and blankets are provided. Arrangements have been made with the Waterloo Y. W. C. A. to provide sleeping quarters for the girls.

11. The American Guernsey Cattle Club will not be liable for safety of animals or exhibits, exhibitors or their employees, against robbery, damage by fire, accident or any other cause.

12. Junior Show entries will be judged October 5, 1954.

PREMIUMS

Class No. 1—Heifer calf born July 1, 1953, to February 28, 1954—1st, $20, 2nd, $15, 3rd, $15, and 4th through 14th, each $10.

Class No. 2—Junior Yearling Heifer, not in milk born January 1, 1953 to June 30, 1953—(heifers that have freshened must show in Class No. 4) —1st, $20, 2nd, $15, 3rd, $15, and 4th through 14th, each $10.

Class No. 3—Senior Yearling Heifer not in milk born July 1, 1952 to December 31, 1952 (heifers that have freshened must show in Class No. 4)—1st, $20, 2nd, $15, 3rd, $15, and 4th through 14th, each $10.

Class No. 4—2 and 3-year-old cows born July 1, 1950 to June 30, 1952—1st, $20, 2nd, $15, 3rd, $15, and 4th through 14th, each $10.

Class No. 5—Cows 4-years-old and over born before July 1, 1950—1st, $20, 2nd, $15, 3rd, $15, and 4th through 14th, each $10.

Class No. 6—Champions. (The first and second prize winners in each class will compete.) Grand Champion—Afton Farm Trophy and Rosette. Reserve Grand Champion—Rosette.

Class No. 7—Junior State Herd. Three animals from a state exhibited in the National Junior Show owned by three different exhibitors. Banner for 1st prize and Rosettes for next 13 places.

Herds Classified

A total of 595 cows in 19 herds were classified in the territory of Joseph Pendergast during the period from May 3 to May 15 by Lawrence O. Colebank, official classifier.

A summary of the results shows 26 were rated Excellent, 264 Very Good, 235 Desirable, 66 Acceptable and four Fair.

The herds classified in the following states were those owned by: Connecticut: Eunice Bernhard, Stepney; Katharine Salter, Colchester, and Jeanne S. Delevett, Redding. Maine: Dorothy R. Austin, Blue Hill; Clifton N. Walker, Wiscasset, and Norman B. Woolworth, Winthrop. Massachusetts: Richard Saltonstall, Sherborn and James R. Reynolds, Wenham. Rhode Island: Hugh D. Auchincloss, Newport. New York: Ethel Payne, Millerton; Douglas R. Stanton, Greenville; J. M. McDonald, Cortland; Clarence J. Marsh, Canandaigua; H. B. Wilson, Calendonia; Mary L. C. Blanchard, Webster; Helen R. C. Motley, Ontario; Oscar G. Rieflin, Webster; Dorothy M. Barclay, Pulaski, and Stewart E. Parnell, Piffard.

Sales . . .

Tennessee State Sale

By Ballard K. Bennett

The 12th Annual State Sale sponsored by the Tennessee G. B. A. was held at the State Fairgrounds, Nashville, on Monday, May 3. It was a cold, wet day, having been preceded by a beautiful warm day which led to everyone's conviction that the weatherman would be good to the breeders, consignors and guests. However, just the opposite in weather occurred.

The sale was opened with Dr. Sam B. McFarland, president of the state association, making a few remarks. He was followed by E. B. Henslee, owner of Henslee Farms, Kingston Springs, who called attention to the quality of cattle in the sale. Senator G. B. Walker from Mississippi, a member of the Executive Committee, was recognized, and the sale got under way with Belmont View Primer's Elaine being the first animal in the ring. She was consigned by A. B. Slagle, Franklin, North Carolina. Bidding was spirited, and "Elaine" sold to L. C. Langford, Hermitage, for $1,135, second high in the sale, with Dr. Sam B. McFarland the contender.

Top of the sale was the second animal sold, Grain Meadow Oberland's Bess, that sold to E. B. Henslee for $1,500, with contending bid being a mail bid by Dr. Grady Coker of Canton, Georgia. "Bess" was consigned by W. L. Young and Son of Greentown, Indiana.

Third top of the sale, and top bull, was the McDonald Farm consignment, McDonald Farms Le Trojan, that sold for an even $800 going to D. B. Bridgeforth, Nesbitt, Miss., with Maurice W. Heitt, Sarastoa, Fla., the contending bidder. Second top bull was Grain Meadow Oberland's Chum that sold to J. G. Bowden, Coldwater, Miss., for $675.

Top bred heifer was Bayville Actress Eleanor, consigned by Bayville Farms, Inc., Norfolk, Virginia. She brought $675 from M. W. Walker, Walker's Cloverland Dairy, Alexandria, Louisiana. Floyd W. Primrose, Madison, Tenn., was the contending bidder.

Altogether there were 35 head that sold for a total of $13,440, an average of $384. There were a few soft spots in the sale. However, when it is considered that there were eight bulls that sold for an average of $326.87, and a lot of spring freshened cows in the sale on a surplus milk market, one cannot complain.

The sale was managed by The Louis McL. Merryman and Sons, Inc., Sparks Md., and the Coarsey Sales Service of Trion, Georgia. John Merryman served as the auctioneer, with Ralph Coarsey reading pedigrees. Lee Yost worked the ring, and Bill Wilson, of Nashville, passed the slips. Mrs. Ralph Coarsey and Mrs. Allan Poe clerked the sale.

Following is the sales list:

Richard Beard, Danville, Ill.	
Indian Mound Maxity (Bull)	$160
E. L. Biggers, Allisona, Tenn.	
Hermitage View Monarch's Alta	120
Jesse G. Bowden, Coldwater, Miss.	
Grain Meadow Oberland's Chum (Bull)	675
Dudley B. Bridgeforth, Nesbitt, Tenn.	
Clearbranch Hero's Blanche	375
Nu-Maid Cameo	370
Bayville General Brown (Bull)	120
McDonald Farms Le Trojan (Bull)	800
Overhill Thunder's Jonquil	225
Brookberry King's Tycoon (Bull)	190
Ralph Coarsey, Agent, Trion, Ga.	
Colby's El Manita	325
Evans Pony Farm, Glasgow, Ky.	
Garden Creek Batito	120
Garden Creek Gift	130
Cedarock Holli Matilda	170
O. T. Fowler, Winston-Salem, N. C.	
Henslee Farms Pren Chandra	550
Clark Freeze, Lebanon, Tenn.	
Hermitage View Laddie's Jean	275
E. B. Henslee, Kingston Springs, Tenn.	
Grain Meadow Oberland's Bess	1,500
Maurice W. Hiett, Sarasota, Fla.	
Henslee Farms D Guard (Bull)	270
L. C. Langford, Hermitage, Tenn.	
Belmont View Primer's Elaine	1,135
Belmont View Bonwick Alma	475
Dr. Sam B. McFarland, Lebanon, Tenn.	
Primrose Farm Patrick's Paddy	400
Bayville Margaret Benevolent	230
Clear Springs Royal Carol	300
Indian Mound Sylvia	335
White Oak Ridge H. C. M. B. Bell	205
Langmeadow Nellie	385
K. D. Owens, New Harmony, Ind.	
Hamilton County Free Mona	550
Floyd W. Primrose, Madison, Tenn.	
Henslee Farms Pren Linda	370
McDonald Farms Pre Samella	525
McDonald Farms Royal Sweet Pea	300
Hamilton County Noble Mirth	425
C. T. Renfro, Glasgow, Ky.	
Primrose Patrick's Phoebe	155
G. T. and H. B. Roberts, Athens, Tenn.	
Two Brooks Fancy	200
Dr. J. A. Sizer, Sweetwater, Tenn.	
Hamilton County Free Sultan (Bull)	250
M. W. Walker, Alexandria, La.	
Bayville Actress Eleanor	675
J. E. Webb, Hixson, Tenn.	
Hermitage View S. Woodpecker (Bull)	150

McDonald Farms Le Trojan, third top animal and top bull at the Tennessee State Sale, consigned by McDonald Farms, Cortland, N. Y., and purchased by D. B. Bridgeforth, Nesbitt, Miss., for $800.

South Carolina Heifer Sale

By C. J. Jacobs

The 31st sale of the South Carolina Guernsey Cattle Club was a spring heifer sale held at the State Fairgrounds, Columbia, on May 4. A nice lot of 45 head sold for an even $10,000

to average $222.22. There were 25 bred and 20 open heifers consigned by 25 breeders within the state.

A lively group of approximately 130 people were at ringside as the sale began. James B. Guess III, president of the South Carolina Guernsey Cattle Club, welcomed those present and stated that every effort had been made to get the kind of heifers in the sale that would do a good job wherever they go. He pointed out that this sale did not replace but only supplemented the annual consignment sale, which this year will be held on September 14.

Heavy buyer of the day was L. S. Campbell of Johns Island, who purchased eight head for a total of $2,130. Mr. Campbell is formerly from New York State and is now establishing a Guernsey herd. The group of heifers that he purchased were high in dairy character.

Top selling bred heifer was Brays Island Majesty's Jewell that brought $395. She was purchased by H. M. McLaurin, Jr., Wedgefield, with John W. Cole, Turbeville, contending. "Jewell" is a tremendous two-year-old sired by Quail Roost No Max Majesty and out of Brays Island Merry.

Top selling open heifer was Edisto Farms G. Effie that sold for $350 to Paul K. and James L. Switzer, Union. "Effie" is a daughter of Fairlawn Hornet's General out of Edisto Farms Erma. Bidding was most rapid on this good heifer, and it was clear that a number of people had wanted to take her home.

Milford Meares, 4-H Club boy from Nichols, bought his first registered Guernsey for $210, Mary of Milhous Farm, a nice heifer bred and consigned by U. G. Milhous, Jr., of Denmark. "Mary" will be a part of Milford's 4-H project and a possible foundation cow in his herd some day.

The sale was managed by the South Carolina Guernsey Cattle Club with the very capable assistance of George Salley, who read pedigrees, and Colonel Arthur Brantley who auctioned the sale. Ring men were W. L. Abernathy, Jr., S. W. Gramling, and "Judge" Caughman. Mack H. Alman and Dewey Hennessee, field representatives for GOLDEN GUERNSEY of North and South Carolina, clerked the sale.

Following is a list of animals selling for $250 or over:

L. S. Campbell, Johns Island, S. C.	
Beaver Creek Fearless Adanaglo	$270
Ester of Oakdale	315
Gippy Nero Adra	340
Golden Glow Noble Hopeful	320
Sundown Farm's Kitty Downe	250
John W. Cole, Turbeville, S. C.	
Brays Island Lucky Grace	310
Saluda Ace's Nestor's French	255
Topmost Beacon's Dew Drop	300
Zimalcrest Ace's Debbie	250
S. Wayne Gamble, Lanes, S. C.	
Pleasant View Mark Portia	265
Alberta S. Long, Mt. Pleasant, S. C.	
Mar Mac Leader's Rose	255
A. L. McCaskill, Jr., Bishopville, S. C.	
Sonnylaine His Carlotta	350
H. M. McLaurin, Jr., Wedgefield, S. C.	
Brays Island Majesty's Jewell	395
Edisto Farms Tansy	380
John E. Shealy, Newberry, S. C.	
Myrtledale's May Queen	280
Paul K. and James L. Switzer, Union, S. C.	
Edisto Farms G. Effie	350
J. M. Wells, Lincolnton, Ga.	
Sunshine's Champion Edith	285

Forsgate Farms Dispersal

THE Forsgate Farms, Inc. herd was dispersed on May 10 and 11 at the farm, Jamesburg, New Jersey. The 225 head sold for a total of $86,425, an average of $384.11. It was announced at the sale that inasmuch as the cattle were owned and registered under the name of Forsgate Farms, Inc., that Mrs. Nancy R. Abeel would be bidding on some of the animals in the dispersal.

Top animal in the sale was Caumsett Stimulus, selling for $6,200 to J. C. Penney, Pre-Eminent Farms, Gallatin, Mo., with Frank Gumina, Freehold, N. J., placing the contending bid. "Stimulus" is by the proved sire, McDonald Farms Predictor, herd sire at Caumsett, out of Caumsett Ocean Leda. She was awarded the Otto Liebers Skyline Trophy for lifetime production at the 1954 Annual Meeting of The American Guernsey Cattle Club. Leda's lifetime production is 143,791 pounds of milk and 6754 lbs. of fat in eight lactations.

Honors for second highest animal went to Langvalley Levity Philosopher, purchased by Tri-State Breeders' Coop, Westby, Wis., for $3,500. "Philosopher," a show bull, is by Curtiss Franchester Levity Ace ($37,000) out of St. James Nathan's Bee, 13975—728—Jr4—365—3x.

Top female in the sale was an outstanding senior yearling, Forsgate Philosopher's Gerdeen, purchased by Mrs. Nancy R. Abeel for $1,700, with Frank Gumina placing the contending bid. "Gerdeen" is a daughter of Langvalley Levity Philosopher out of Hominy Hill Gerdeen, 16161—848—7yrs—365C—3x.

Ring scene at the Forsgate Farms Dispersal just after Caumsett Stimulus, top animal, was sold for $6,200 to J. C. Penney, Gallatin, Mo. John Esh, Forsgate herdsman, at the halter. Behind bull, John Clark, breeder, Wm. K. Hepburn, Jr., manager, Forster Abeel, owner, Mr. Rhea, Pre-Eminent Farms manager, and Frank Gumina, contending bidder.

The 225 head were sold to 78 buyers in 12 states and Canada. Among the heaviest buyers was Frank Gumina who purchased 15 head for a total of $7,730.

The sale was managed by the Pate Sales Company, Trenton, N. J., with Seath and Shultz Sales Service and The Louis McL. Merryman and Sons, Inc., Sparks, Md., co-operating. H. M. Pate read the pedigrees, John B. Merryman, Walter Dupes and Mike Seath worked the ring. E. M. "Mort" Granger, Jr., as auctioneer, did his usual good job of moving the sale along at a good pace.

Following is the sales list:

George Aaronson, Columbus, N. J.
Brookside Em. Hardy $450
Nancy R. Abeel, Jamesburg, N. J.
Forsgate Philosopher's Gracie 325
Ben Tulloch Forest Path 425
Forsgate Stimulus Hazel 500
Forsgate Philosophers Gertie 1,000
Forsgate Stimulus Dina 500
Forsgate Philosophers Jewell 450
Forsgate Stimulus Brightness 300
Forsgate Stimulus Diana 350
Forsgate Philosopher's Donnita ... 675
Ben Tulloch Ideal Nedda 600
Forsgate Majesty's Nedda 300
Forsgate Philosopher's Golda 260
Forsgate Philosopher's Gerdeen ... 1,700
Forsgate Stimulus Gerdeen 500
Caumsett Gwen 650
Stefferson Farm's Francesca 750
Forsgate Philosophers Lou 625
Forsgate Stimulus Lady 325
Forsgate Stimulus Geneva 625
Forsgate Stimulus Paula 600
Donald D. Applegate, Bordentown, N. J.
Heifer Calf 75
Heifer Calf 80
Owen Aukema, Sussex, N. J.
Ideal's Peter's Peggy 225
Forsgate Pharaoh's Kate 350
Heifer Calf 110
Forsgate Maxims Kaprice 200
Ideal's Supreme Delilah 150
John Austin, Agent, Freehold, N. J.
Forsgate Philosophers Ivy 180
Barton Farms, Inc., Flemington, N. J.
Ideal's Standfast Lassie 270
Forsgate Stimulus Pearlette 240
Forsgate Stimulus Kate 285
Forsgate Eugenie 300
Forsgate Stimulus Floss 280
Forsgate Desire 280
Forsgate Lenna 350
Forsgate Stimulus Althea 310
Forsgate Master's Geraldine 300
Forsgate Stimulus Cara 360
Samuel Berke, Lakewood, Conn.
Trainer's Royal's Loraine 1,000
Forsgate Stimulus Laura 310
Forsgate Philosopher's Lucy 900
Forsgate Philosopher's Lucille 800
Ideal's Dairy Boy's Eleneo 330
Ideal's Laddie's Cora 1,075
Abe Birenbaum, Riegelsville, Pa.
Heifer Calf 275
Forsgate Pioneer's Gertrude 335
Forsgate Majestys Delilah 175
Forsgate Philosopher's Betina 350
Liseter Honorable Nell 475
Forsgate Philosopher's Delight ... 500
John C. Bole, Malvern, Pa.
Ideal's Traveller's Betina 360
Ideal's Steadfast Jane 300
Malcolm J. Boyle, Mundelein, Ill.
Forsgate Stimulus Superior (Bull) . 2,600
J. H. Bradshaw, Jr., Lahaska, Pa.
Ideal's Champ's Della 300
Ideal's Chief's Pearlette 310
Ideal's Beacon's Regina 375
Greenland's Adoration 400
David L. Brady, Schwenksville, Pa.
Forsgate Rockwood Annie 225
Marion R. Brooks, Monmouth Jct, N. J.
Heifer Calf 60
Dewey Carr, Ferndale, N. Y.
Great Elm C. H. Rosalie 390
Great Elm C. Amanda 700
Carl C. Christman, Lehighton, Pa.
Forsgate Philosopher's Buttercup . 130
J. H. Crang, Newmarket, Ontario, Canada.
Forsgate Stimulus Helena 200
Forsgate Majesty's Bashful 210
Forsgate Philosopher's Roxie 155
C. E. Donegan and James T. Christian, Largo, Fla.
Forsgate Stimulus Doreen 310
Forsgate Stimulus Linda 250
Forsgate Maxims Dell 110
William Duble, Woodstown, N. J.
Forsgate Philosopher's Amanda ... 375
Herman L. Durr, Jr., Wrightstown, N. J.
Forsgate Maxim's Lily 380
Forsgate Rockwood Ida 350
Herman L. Durr, Wrightstown, N. J.
Forsgate Philosopher's Kate 425
Forsgate Pioneer's Anetta 400
Flint Hill Actor's Dot 400
Forsgate Argyle Crusader's Ida 300
Star Dust Sunbeam 320
D. Wayne Eachus, Mullica Hill, N. J.
Forsgate Maxims Dixie 85
Virgil W. Eachus, Mullica Hill, N. J.
Forsgate Maxims Rosebud 210
Alex Farkas, New Brunswick, N. J.
Forsgate Maxims Maid 225
Ratcliffe Manor Dora 175
Forsgate Stimulus Madge 150
Helios Honour Daisy 170
Robert Farkas, New Brunswick, N. J.
Heifer Calf 85
F. L. Faulkner, Wilton, Conn.
Forsgate Stimulus Daisy 375
Forsgate Philosophers Dolly 320
Forsgate Philosophers Diana 235
K. A. Forster, Capetown, Ontario, Canada.
Forsgate Stimulus Lettie 170
Forsgate Majestys Delilac 150
Heifer Calf 200
Forsgate Stimulus Wilda 150
Harold Fossedahl, West Chester, Pa.
Forsgate Harvester's Gertrude 350
Meadowlane Gertrude 310
Ferdinand H. Frohm, Medford, N. J.
Forsgate Stimulus Geraldine 200
Forsgate Stimulus Rosa 135
Robert Fulton, Pine Grove, Pa.
Forsgate Valor's Gwen 200
John M. Gibson, Drumore, Pa.
Forsgate Stimulus Gera 160
Forsgate Stimulus Idabelle 150
Forsgate Stimulus Lass 260
Great Elm Farm, Inc., Dover, N. H.
Forsgate Philosopher's Rosalie 290
Great Elm His Arline 300
Great Elm His Bell 250
Heifer Calf 85
Frank Gumina, Freehold, N. J.
Silver Forest Royal Dollie 600
Byers' Lassie 500
Clearbranch Shaw Hazel 525
Forsgate Philosopher's Loraine 1,600
Forsgate Philosopher's Lorna 500
Forsgate Philosopher's Della 210
Ideal's Charmers Hilda 320
Forsgate Philosopher's Alicia 225
Forsgate Philosopher's Genevieve . 625
Forsgate Masters Quirkee 575
Foremost Acme 5th's Marguerite . 1,000
Hi-Holly Rosita Mia 400
Forsgate R. F.'S Roxie 230
Forsgate Philosophers Minuet 220
Forsgate R. F.'s Dot 200
M. L. Hart and Son, Columbus, N. J.
Forsgate Philosopher's Janet 390
Forsgate Crusader's Rosebud 260
Quinton's Water Lily 250
John Hayes, Rocky Hill, Conn.
Forsgate Stimulus Goldie 185
William K. Hepburn, Jr., Jamesburg, N. J.
Forsgate Philosophers Crusader ... 230
Myrtle E. Herman, New Brunswick, N. J.
Heifer Calf 60
A. Hermann, Middlebush, N. J.
Forsgate Pioneer's Crusader 160
Atherton W. Hobler, Princeton, N. J.
Hominy Hill Gerdeen 425
Brookside J. Hardwick's Harmony 1,550
Herbert Johnson, Medford, N. J.
Forsgate Stimulus Bomber (Bull) . 320
Sidney Liberman, Collegeville, Pa.
Ideal's Jubilee's Betty May 260
Forsgate Majesty's Rose 235
Forsgate Stimulus Ida 360
Liseter Farm, Newtown Square, Pa.
Ideal's Regent's Lassie 310
Forsgate Stimulus Alma 340
Heifer Calf 120
H. P. McCullough, N. Bennington, Vt.
Forsgate Stimulus Eleneo 250
Forsgate Stimulus Loraine 450
John Merryman, Agent, Sparks, Md.
Forsgate Stimulus Grace 100
Heifer Calf 100
John Merryman, Sparks, Md.
Heifer Calf 150
Ideal's L. D.'s Buttercup 250
Ideal's Don's Rachel 110
Mr. and Mrs. Paul Moore, Convent, N. J.
Forsgate Philosopher's Lassie 750
Forsgate Philosopher's Lady 325
Dr. George Pack, Wrightsville, Pa.
Forsgate Stimulus Elsie 525
Forsgate Stimulus Elsa 260
H. M. Pate, Trenton, N. J.
Pebble Hill Hero's Helena 200
Ideal's Hopeful's Janie 260
Forsgate Philosopher Janie 140
Ideal's Regent's Kate 240
Forsgate Pioneers Dolly 220
Ideal's Traveller's Girlie 225
Forsgate Philosopher's Flossie 260
Forsgate Dauntless Floss 260
Forsgate Philosopher's Eugenie ... 200
Forsgate Stimulus Lily 150
Roy C. Patrick, Salem, N. J.
Heifer Calf 250
Forsgate Philosophers Roxa 160
J. C. Penney, Gallatin, Mo.
Caumsett Stimulus (Bull) 6,200
Forsgate Stimulus Margie 550
Forsgate Philosophers Maggie 375
Forsgate Stimulus Marla 250
Forsgate Philosophers Perky 300
Constance L. Potter, Imlaystown, N. J.
Heifer Calf 130
Richard H. Potter, Imlaystown, N. J.
Forsgate Stimulus Hildene 190
A. George Preidel, Bordentown, N. J.
Ryckaver D. Bashful 155
Mervin L. Rohrer, Oxford, Pa.
Forsgate Harvester Flossie 360
Ideal's Laddie's Lucy 310
Great Elm C. Freda 375
Forsgate Butterfat Diana 305
Pete H. Sandfort, Warwick, N. Y.
Forsgate Majesty (Bull) 400
Forsgate Stimulus Pearlie 120
Forsgate Pioneer's May 125
Forsgate Northerner Butterfat 150
Forsgate I. C. Roxie 250
Reeve Schley, Jr., Whitehouse, N. J.
Great Elm Phil's Geneva 460
Ralph J. Schwarz, Golden Bridge, N. Y.
Forsgate Stimulus Marelda 300
Forsgate Stimulus Champion 375

Harry M. Seals, Clinton, N. J.
Ideal's Laddie's Allice 180
Forsgate Crusader's Lady 135
Brooklandwood G. Milkmaid 320
Forsgate Coronet Harvester 145
Meadowbrook Alert's Madge 200
Andy Sheppard, Dickerson, Md. (Agent)
Forsgate Stimulus Allice 180
Forsgate R. F.'s Sunbeam 100
Alice Sherman, Lynn, Pa.
Forsgate Stimulus Eleanora 125
George Snyder, St. Johns, Pa. (Agent)
Forsgate Stimulus Hilda 220
H. M. Stevenson, Columbus, N. J.
Forsgate Maxims Kate 135
Ken Ver Wonder's Victoria 285
Forsgate Bright's Harvester 230
Robert Stewart, Columbus, N. J.
Forsgate Stimulus Grateful 190
Samuel Stewart, Columbus, N. J.
Forsgate Stimulus Hilma 160
Forsgate Stimulus Rosita 170
Forsgate Stimulus Gracious 190
R. H. Storm, Washington Depot, Conn.
Forsgate Philosophers Arlice 475
Forsgate Philosopher's Goldie 600
Brookside Em. Audacity 600
Heifer Calf 300
Richard Systra, Wycoff, N. Y.
Heifer Calf 100
Franklin L. Tallman, Columbus, N. J.
Forsgate Stimulus Katrina 110
Northerner's Lady Fair 165
Forsgate Stimulus Ginger 160
Tri-State Breeders' Coop, Westby, Wis.
Langvalley Levity Philosopher (Bull) 3,500
T. Ueland, Red Bank, N. J.
Steadfast's Roxie 210
Forsgate Butterfat's Delight 450
Peerless Etta of Monterey 400
R. M. and Marion Urquhart, Wayne, Pa.
Forsgate Philosopher's Victoria ... 220
W. Van Dokkenburg, Vernon, N. J.
Forsgate Philosophers Paula 160
Forsgate Stimulus Pearl 165
Forsgate Stimulus Min 400
Forsgate Stimulus Betsy 210
William Von Thaden, Bordentown, N. J.
Foremost Acme's Minerva 325
Forsgate Stimulus Dora 220
E. H. Wellemeyer, Skillman, N. J.
Forsgate Amanda 450
Forsgate Majesty's Doll 160
Forsgate Stimulus Annette 135
Wilgorlan Farms Elsie 335
Forsgate Dauntless Millie 350
Forsgate Stimulus Milkmaid 170
Western Pennsylvania Artificial Breeding Co-op., Clarion, Pa.
Foremost Quality's Valor (Bull) ... 2,300
Paul S. Willadsen, Bordentown, N. J.
Beacon's Sue 375
Kermit L. Witmer, Dalmatia, Pa.
Forsgate Stimulus Bashful 280
B. Zaity and Son, Hightstown, N. J.
Rycklaver Linda 180
Forsgate Stimulus Hero (Bull) 170
Pete Zietler, Newark, Del.
Forsgate Stimulus Donna 350
Henry Zlotkin, Freehold, N. J.
Forsgate Butterfat Cora 230

Missouri State Sale

By Tim C. Main

The Missouri G. B. A. held their 17th Annual Consignment Sale at the University Livestock Pavilion, Columbia, on May 3. The 57 animals brought a total of $14,360, an average of $251.93. The largest purchaser was Dr. R. O. Stickler, Kirksville, Mo., who bought three head for a total of $1,110.

Top animal was a nice bred heifer, Meadow Lodge Larsusan, consigned by Kent B. Hayes, Oklahoma City, and purchased by Roberts Dairy Company, Elkhorn, Neb., for $640. She was sired by Meadow Lodge King Loyal, a son of Foremost Royal's Lilly, and a grandson of Langwater King of the Meads. Her dam was Meadow Lodge Mo-Arsusan, 11765—586—Jr2—365. She is bred to freshen June 19 to the service of Flying Horse Maestro.

The sale was managed by the sales committee of the Missouri Guernsey Breeders Association, including Guy Kennedy, Arcadia; Walter C. Farner, Bismarck; L. R. Rainey, Columbia; R. D. Pennewell, Palmyra; C. L. Van Landuyt, Versailles; Adolph Wageman, Billings; C. R. Johnston, Carthage, and H. A. Herman, Columbia.

The sale was called by Bert Powell, Topeka, Kan., with L. R. Rainey reading the pedigrees and E. J. Parminter, Lockwood, and Willie Carr, Galena, working the ring. Mrs. Allen Thompson and Mrs. Ellen Mathews clerked the sale.

On the evening before the sale, an informal banquet was held at the Daniel Boone Hotel with approximately 100 in attendance. R. D. Pennewell, president of the State Association, presided. William Berkhart of Stephens College gave an interesting discussion on "What is a Missourian." Short talks were also given by Kent B. Hayes, vice-president of The American Guernsey Cattle Club, Harry Herman, Secretary of the Missouri Guernsey Breeders' Association, Professor A. C. Ragsdale, Head of Animal Industries Department, University of Missouri, and Tim C. Main, field representative. Special music was provided by Franklin Williams, a 10-year-old colored boy, who played the xylophone, piano, and sang, with his grandfather, Van Hughes, accompanying him.

Following is the sales list:

George Allison, Mooresville, Ind.
Fuller Farms Peerless Monogirl $210
Everett Lee Baker, Butler, Mo.
St. Albans A. V. Boys Genella 375
Wayne Barnhart, Iberia, Mo.
Cover View Mark's Actress 195
Fred Biere, Salisbury, Mo.
French Valley B. Penelope 175
Betty Catherine Carr, Galena, Mo.
F. G. F's Hornet's Mary 105
Willie Carr, Galena, Mo.
Bubbling Springs Joline 130
Schonoff Steadfast Dahlia 200
Giantha F. Driemeyer, Marthasville, Mo.
Bubbling Springs Louise 190
William Drake, Jr., Kirksville, Mo.
Flo-Ray's Lee Moonwink 325
Sylvia Jane Edmondson, Columbia, Mo.
Ozark Vale Pharaoh's Daisy 325
Repelmar Fairfax Lauretta 455
Alice Ehrhardt, Adams, Ill.
Maizeland Bessie's Bess 115
Ray A. Finkbiner, Springfield, Mo.
Meadow Lodge Larchmont (Bull) .. 450
Rolland Fritzmeyer, Leslie, Mo.
White Lick Royal Beauty 265
Ronald Fritzmeyer, Leslie, Mo.
An-Jo's A. Princette 250
Fuller Farms, Shelbyville, Ind.
Foremost Q. F. Thetis 275
Foremost Q. F. Janie 450
Walker Farms May Flo 225
C. E. Haehle, McBaine, Mo.
Cove View Daisy Mae 205
David Harris, Carthage, Mo.
Walker Farms Miss May 205
Lee Harris and Son, Carthage, Mo.
Pleasant View Char. Queenie 110
Donald Haslag, Linn, Mo.
Pre-Eminent Viola 250
Maizeland Flash's Bella 145
Claire Hill, Adrian, Mo.
Sunnen's Imperial G. B. Marie A... 135
White Lick Jupiter's Diana 365
Howell Brothers, Macon, Mo.
Fuller Farms Golden Onyx 310
Kenneth B. James, Paris, Mo.
Keller's Springdale Lottie 135
Norman A. Keller, Cape Girardeau, Mo.
Ozark Vale Valor's Julia 225
Maizeland Flash's Maizie 175
James L. Kyle, Marionville, Mo.
Prairiemede's L. Nalley 120
Maizeland Promise's Leader (Bull) . 175
Queenette of Virginia Willow 125
Warren J. Lewis, Quincy, Ill.
Meadow Lodge Sweet Arsusa 375
H. G. Lowman, Redfield, Kansas.
Foremost J. C.'s Hardwick (Bull) .. 450
Lydia B. Lowman, Redfield, Kansas.
Prairiemede's Rapture Mary 230
James Lusk, Springfield, Mo.
Nixon's Harriet Buoy 140
C. D. Marlon, Versailles, Mo.
Seco Forward's Pearl 295
George Miller, Quincy, Ill.
Nixon's Martha Buoy 165
Mr. and Mrs. J. C. Newkirk, Jr., Atlanta, Mo.
Boeuf Valley's C. I. Lillian 110
J. C. Penney, Gallatin, Mo.
Foremost J. C.'s Priscilla Lee 300
Roy Perry, Coatsburg, Ill.
Pre-Eminent Gertie 195
Presbyterian Home for Children of Missouri, Farmington, Mo.
Seco Forward's Invader (Bull) 375
Roberts Dairy Co., Elkhorn, Neb.
Meadow Lodge Larsusan 640
St. Bernard Abbey, St. Bernard, Ala.
Sunnymede Hornet's Sandy 410
E. E. Schneider, Jr., Cape Girardeau, Mo.
Schonoff Gertie Merit 175
Norman Smith, Oregon, Mo.
Schabbing's Master's Peggy 145
Schonoff Levity Gloria 220
Muriel J. and K. Grace Stair, Harrisonville, Mo.
Winamere's Mate's Carol 140
Nixon's Dolorus June Buoy 130
R. O. Stickler, Kirksville, Mo.
Meadow Lodge King's Kalia 435
Fuller Farms Golden Marian 265
Flo-Ray's Fay 410
J. W. Taylor, Las Cruces, N. Mexico.
Seco Forward's Kristine 450
Mark R. Terstriep, Quincy, Ill.
Parminter's Idyl Sue 155
Wallace Whisenand, Marceline, Mo.
Prairiemede's M. Panda 185
Pre-Eminent Helen 350
Peggy of Sunnen Farm 220

Michigan Spring Sale

By M. L. Dawdy

The annual Michigan Guernsey Spring Sale was held on May 1 at the Wolverine Sales Pavilion, Williamston, Michigan. Fifty-one head sold for $16,885, an average of $331.08. The sale committee, consisting of Chairman James A. Fish, Hickory Corners; Donald Fatchett, Blissfield; Warren Watson, Hemlock; William Jorgensen, Edmore; H. E. Rainier, Romeo; Albert Kessler, New Hudson, and A. P. Cole, secretary of the Michigan G. B. A., had assembled a good consignment.

For the third consecutive year, Woodacres Farm, Princeton, N. J., topped the sale with a son of Fairlawn Actor's Leader. The top animal this year at $2,000 was Woodacres Supreme Leader, a well-ribbed, clean-cut eight months old son of "Leader" out of Woodacres Supreme Phelanor, VG, with 17211 — 836 — 5yrs — 365C — 3x, that went to the Northern Illinois Breeding Coop., Hampshire, Illinois. The contending bidder was Jesse E. Tuttle, West York, Illinois. Second top bull, Franchester K. Premier, consigned by Charles B. Bolton, Lyndhurst, Ohio, went to W. W. Baughman and John W. Hawkins and Son, New Waterford, Ohio, at $625. He was a good, straight December calf, by Franchester Free King and out of Franchester Handy Patience, VG, with 14711—719—Sr3—365C—3x.

Top female and second top of the sale was Meadow-Gold Rosetimes, consigned by Frank H. Ormiston, St. Johns, that went to R. F. Locke, Lockshore Farms, Hickory Corners, at $1,025. The best bidding of the sale resulted on this five-year-old that has tremendous scale, ribbing and quality. The contest settled down to Mr. Locke, R. L. Holden, Columbia City, Ind., and Lyle Hunsberger, Ionia. At the hammer, Mr. Locke was the successful buyer and Lyle Hunsberger the contending bidder. This cow is a daughter of Flying Horse Master's Monarch out of Langvalley Goodtime, a daughter of Caumsett King Royal.

The best price for heifers was also on a Woodacres consignment, Woodacres L. R. Wistful, at $950, purchased by Dr. Clark A. Weaver, San Moor Farm, Pemberville, Ohio. She is a very growthy heifer, also a daughter of Fairlawn Actor's Leader, out of Woodacres Royal Wistful. Many considered this heifer, with the double "Leader" calf she was carrying, one of the real buys of the sale. Another generally conceded excellent buy by Osbern Thurlow, Freeland, was the consignment of Dr. M. L. Weldy, Waukarusa, Ind., Maurana Master's Blue Bell at $465.

Forty-one buyers divided the 51 consignments, with 31 buyers making only single purchases and the other 10 buyers each taking two head.

A. P. Cole, secretary of the Michigan G. B. A., read pedigrees, and C. B. Smith, Williamston, was auctioneer. Working the ring were Glenn Casey and Herb Miller.

Woodacres Supreme Leader that topped the Michigan Spring Sale at $2,000. "Leader" was consigned by Woodacres Farm, Princeton, N. J., and purchased by the Northern Illinois Breeding Coop., Hampshire, Ill.

Following is the sales list:

W. W. Baughman and John W. Hawkins and Son, New Waterford, Ohio.	
Franchester K. Premier (Bull)	$625
James A. Beresford, Metamora, Mich.	
Langmeadow Noble Menanna	325
Knollnook Peerless Lute	300
R. D. Bradford, Alma, Mich.	
Langmeadow Nuisance	270
Paul D. and Winifred Cahow, Dearborn, Mich.	
Bradford's Pat's Memoir	275
Clifford Casler, Bannister, Mich.	
Franchester King's Story	300
Bert Creitz, Vermontville, Mich.	
Silver Hills Beulah	270
Clem L. Davis, Grand Ledge, Mich.	
Cowham Farm King's Fern	305
Lenawee Heart Delight	230
Arthur P. Edison, Grand Rapids, Mich.	
Colby's El Laura	285
Louis Emmendorfer, Freeland, Mich.	
Sunny Lane's Ramona	115
Bradford's Q. M. Shirley	185
Frank Habrick, Adrian, Mich.	
Meadow-Gold Imperial Hornet (Bull)	340
Robert E. Hansen, Rockford, Mich.	
Franchester Lucky Halma	350
Gordon Hill, Hart, Mich.	
Silver Hills Sheba	250
Nancy Sue Himebaugh, Bronson, Mich.	
Wabeek L. Evelyn	160
M. U. and R. L. Holden, and W. M. and J. W. Foster, Columbia City, Ind.	
Yellow Creek P. Merritt	200
John C. Hudson, Fowlerville, Mich.	
Prediction's Lady Leona	250
Lyle Hunsberger, Ionia, Mich.	
Princess Bell of Beech Hill	245
Med-O-Bloom B. V. Lady	300
Ralph L. Johnson, Constantine, Mich.	
Yellow Creek Cherie Supreme (Bull)	525
Fred Knapp, Marcellus, Mich.	
Master's New Year Ann	155
Fairholm Levity's Gladelia	205
Knuth Brothers, Niles, Mich.	
Bradford's Ida G., and Calf	435
Edward D. Koops, Holland, Mich.	
Rush Creek Jean	235
R. F. Locke, Hickory Corners, Mich.	
Thetford's Rose Lee	300
Meadow-Gold Rosetimes	1,025
Lewis K. Martin, Wakarusa, Ind.	
Lockshore Butterscotch	255
Menno Martin, Stanton, Mich.	
Lookwell Count's Governess	360
Waldo E. May and W. W. Knapp, Eaton Rapids, Mich.	
Wabeek's Hester	250
Floben Valory	250
Northern Illinois Breeding Coop., Hampshire, Ill.	
Woodacres Supreme Leader (Bull)	2,000
David N. Parks, Bronson, Mich.	
Golden Dale's M. Clara	120
Knollnook Peerless Bettina	255
Dexter E. Parks, Bronson, Mich.	
Wabeek Pre Janice	300
Angus and Chloe Peterson, Mears, Mich.	
Silver Hills Corrine	250
Harlan E. Pleiness, Scottville, Mich.	
Stokes Rosemont Irene	210
Glenn E. Pratt, Rockford, Mich.	
Lenawee Sunshine	270
King's Anne of Mooracres	205
Ralph H. Pratt, Rockford, Mich.	
Royal's Fanny Margie	280
James Ross Rainier, Romeo, Mich.	
Sunny Lane's Pearl	160
H. G. and Viola Ray, Albion, Mich.	
Prediction Anchor's Doll	210
Donald Sherrick, Middleton, Mich.	
Floben S. Sally	190
Stanley M. Short, Hemlock, Mich.	
Floben P. Starling	165
J. Roy and Elton R. Smith, Caledonia, Mich.	
Patterson Homestead Marcella	230
Osbern Thurlow, Freeland, Mich.	
Colby's El Anchor (Bull)	325
Maurana Master's Blue Bell	465
Achiel Van Heck, Carson City, Mich.	
Langmeadow El Cancy	235
Dr. Clark A. Weaver, Pemberville, Ohio.	
Woodacres L. R. Wistful	950
LeGrand Wells, Grand Ledge, Mich.	
Langmeadow Noreena	260
Theran A. Wheat, Rockford, Mich.	
Lady Princess of Beech Hill	230

Inland Empire Guernsey Sale

The Fifth Annual Inland Empire Guernsey Sale and 4-H and FFA Guernsey Heifer Sale was held on May 14 at the Fairgrounds, Deer Park, Washington. The 18 head sold in the Fifth Annual Inland Sale brought $5,550, an average of $308.33. The five heifers in the 4-H and FFA Sale sold for $502.50, an average of $100.50.

Top of the sale was Graysmarsh Princess Playful, bred by W. G. Reed and Lester J. Lancaster, Sequim, Wash., and consigned by Curtis Anderson, Sequim, Washington. "Playful" was purchased by Western Glow Farms,

Inc., Bow, Wash., for $425. The contending bidder was Ralph W. Cook, Deer Park, Washington. "Playful" was sired by McDonald Farms Indian Prince, A. R., (the Lady Mary family) and out of a 614—Jr4—HIR—2x daughter of Argilla Conquest.

On the evening prior to the sale, the Inland Empire Guernsey Cattle Club held a banquet. President Loren Middleton gave a brief opening address and then turned the meeting over to Paul Gibson. Elmer J. Meadows, field representative of The American Guernsey Cattle Club, George M. Dynes, Riverview Farm, Mt. Vernon, Wash., representing the Washington Dairymen's Association, Ray N. West, Yakima, Wash., ADA representative at the Chicago meeting, Charles J. Pritzl, Prestdale Farm, New Plymouth, Idaho, Glen Lorang, Radio and Television, Spokane, Wash., Hilmer Axling, County Agent, Spokane, Wash., and Richard G. Price, Advertising Manager, Guernsey Breeders' Journal, Peterborough, N. H., all spoke briefly.

The quality of this year's sale was good and credit should be given to the sale committee comprised of Paul Gibson, Chairman, Deer Park; Robert Olson, Deer Park; Earl Rohwer, Spangle; W. E. Montgomery, Fruitland; Norval Dobson, Bonners Ferry, Roy Plumlee, Deer Park; Ralph Cook, Deer Park, and Arthur Wagner, Farmington.

Colonel Joe Church, New Plymouth, Idaho, did a good job as auctioneer, and was ably assisted by Lester J. Lancaster, Graysmarsh Farm, Sequim, Wash., who read the pedigrees. Clarence Shurge and Ray Bates, fieldman for the Early Dawn Dairy, Veradale, Wash., worked the ring. The sale was clerked by Vivian and Roy Plumlee, Deer Park, Washington.

Following are the sales lists:

Mrs. Emil S. Boller, Potlatch, Idaho.	
Winacres Sanchia	$390
E. Keith Collier, Verdale, Wash.	
Almar Marie Lucky	355
Valley View B. Marcella	270
Ralph W. Cook, Deer Park, Wash.	
Stuart View Eloise	335
Riverview Porter's Panola	360
Valley Pride's Pandora	345
George M. Dynes, Mt. Vernon, Wash.	
Winacres Hansa	345
Robert P. Koestor, Garfield, Wash.	
Graysmarsh Princess Beauty	300
Don O. Lee, Rockford, Wash.	
Locust Nook Nellie	150
Valley View B. Delightful	280
Roy G. and Vivian Plumlee, Deer Park, Wash.	
Cla-Ore Knight's Toni	275
Fred L. Quaite, Coeur d'Alene, Idaho.	
Graysmarsh Princess Patty	305
Harold Reiter, Deer Park, Wash.	
Valley View Bond's Joan	275
E. M Russell, Wapato, Wash.	
Valley View Jim's Vira	335
R. J. Self, Post Falls, Idaho.	
Longmedo Phyllis's Patty	215
W. L. Spence, Post Falls, Idaho.	
Flying M. Maryann's Nancy	300
Western Glow Farms, Inc., Bow, Wash.	
Graysmarsh Princess Playful	425
A. Winters, Wapato, Wash.	
Crescent's N. Cleo	290

4-H AND FFA

Shirley Gettman, Clayton, Wash.	
Heifer Calf	$85
Golden Charm Fame's Larkspur	95
Marian Middleton, Chattaroy, Wash.	
Crescent's E. Babs	80
Virginia Norwood, Hagerman, Idaho.	
Western Glow Lois O'War	175
Jerry Reiter, Deer Park, Wash.	
Stuart View Rebecca	67.50

The Guernsey Sale of the South

By C. J. Jacobs

The first Guernsey Sale of the South was held at the Fairgrounds, Winston-Salem, N. C., on May 17. Thirty-one breeders in seven different states, from as far north as New York State and as far south as Florida, consigned 39 head of high quality animals to make this one of the really good sales in the South this year. This sale was a culmination of the efforts of a group of enthusiastic Guernsey breeders and breed supporters around Winston-Salem to offer the breeders of the South a high quality group of cattle from which they could select animals to improve their herds. This group was led by O. T. Fowler, owner of Grand View Farm. The 39 head sold for a total of $24,480, an average of $627.69. Top of the sale was Grand View B. Predictor's Beauty, selling to William L. Jones, owner of Llan Fair Farms, Pine Grove, Pa., for $3,000. Mr. Jones' bid was handled by Francis L. Fulton with Jim Stradnick bidding for Coldsprings Farm, a close contender. "Beauty" is a beautiful three-year-old daughter of Coldspring's Bunny's Predictor out of Grand View Noble Rex Charming. She was showing a wealth of dairy character on sale day, and the bidding on her was rapid up to $2,500. "Beauty" was consigned by O. T. Fowler, Pfafftown.

Second high animal was a two-year-old bred heifer, Llan Fair Charmer Ola, bred and consigned by William L. Jones, Pine Grove, Pa., that sold to Mr. Fowler for $1,825, with Coldsprings Farm as contender. Third high, Evergreen Corudila, a four-year-old cow, was purchased by Bowman Gray, Winston-Salem, for $1,700.

The cow selected to start the sale was Dinsmore Mayroyal Willow, an excellent five-year-old, that was bred and consigned by the Johnsons, owners of Dinsmore Farms, Inc., Dinsmore, Florida. "Willow" was a beautiful beginning of a good sale and was purchased by O. T. Fowler, for $1,550, with Bayville Farms, Inc., of Norfolk, Va., as contenders.

Buyers from seven states purchased the 39 head. Eighteen head stayed in North Carolina, five head went to South Carolina, nine to Virginia, two to Florida, Pennsylvania and Indiana, and one to Maryland. A group of approximately 140 people were present as the sale began, and bidding was fairly rapid throughout. Five animals sold above the $1,300 mark. O. T. Fowler was the heaviest buyer purchasing six head for a total of $5,370.

The sale was managed by The Louis McL. Merryman and Sons, Inc., and the Coarsey Sales Service. E. M. Granger, Jr., auctioned the sale, Lee Yost and George W. Snyder served as ringmen, and Dewey Hennessee passed sales slips.

Following is the sales list:

Bayville Farms, Inc., Norfolk, Va.	
Ellerslie Phil's Jeanie	$500
Wyno Saint's Cynthia	975
W. L. Boswell, Burkeville, Va.	
Uwharrie Affiance Charlotte	575
Sunshine's Pre Flower	335
Brays Island Plantation, Inc., Yemassee, S. C.	
Applebrooks' Lady Ruth	400
A. L. Brown, Concord, N. C.	
Hillandale Sir Roger's Fashion	300
Dinsmore Dairy Co., Jacksonville, Fla.	
Grand View Predictor's Deborah	300
Riverview Golden Irene	300
O. F. Fowler, Pfafftown, N. C.	
Dinsmore Mayroyal Denese	345
Dinsmore Mayroyal Willow	1,550
Riegeldale Maxim's Vivian	650
Belmont View Fashion's Dove	500
Llan Fair Charmer Ola	1,825
Partridge Peerless Lulu	500
Parrish and Hester Fuller, Shelbyville, Ind.	
McDonald Farms Jolly Rubina	750

Grand View B. Predictor's Beauty, top of the Guernsey Sale of the South, consigned by O. T. Fowler, Pfafftown, N. C., and purchased by William L. Jones, Pine Grove, Pa., for $3,000.

McDonald Farms Le Sidella	800
S. Wayne Gamble, Lanes, S. C.	
Klondike Raider's Ruthie	335
Bermuda Don's Helen	240
I. M. S. Choice's Sue	285
Bowman Gray, Winston-Salem, N. C.	
Evergreen Corudila	1,700
Brookberry King's Myrtle	230
Holliknoll Maxim Mary	435
H. J. Haga, Bristol, Va.	
Sunset View Joy	225
George Watts Hill, Rougemont, N. C.	
Guernsdel Maxim Patience	375
Frances Hill and Herbert J. Fox, Durham, N. C.	
G. G. Max Master's Lucy	310
William L. Jones, Pine Grove, Pa.	
Grand View B. Predictor's Beauty	3,000
John R. Kimberly, Tryon, N. C.	
Miniborya A. Doris	260
Dr. M. B. Leath, High Point, N. C.	
Coldsprings B. R. Lenore	925
Dr. F. L. Martin, Mullins, S. C.	
Brookberry Princess Polly	325
John B. Merryman, Sparks, Md.	
Eskdale Moale's Blossom	300
A. C. Mims, Rocky Mount, N. C.	
Riegeldale Majestic Silver	1,350
Sikco Maxim's Carolyn	335
Two Brooks Crystal	410
Dr. George T. Pack, Wrightsville, Pa.	
Hanover Hill J. Leading Lady	400
Dr. T. E. Sikes, Greensboro, N. C.	
Sonnylaine Coronet Flo	225
J. F. Walker, Portsmouth, Va.	
Bayville Impmost Dairygirl	925
Belmont View Primer's Glorious	435
Rufus L. Yoder, Princess Anne, Va.	
Bayville Levity Portia	400
Guernland Golden Coronet	450

Special Ohio Spring Guernsey Cow and Heifer Sale

THE first Ohio consignment sale of the year was held at the Delaware County Fairgrounds, Delaware, Ohio, on April 3. It was a combination cow and heifer sale, and 54 head sold for $9,550, an average of $176.85. Twenty-three calves, especially selected for junior project work, averaged $105. The top selling animal of this group was Al-Phine Star's Opalann, a granddaughter of Langwater Freeman, consigned by Meade Farnham and Son, Edgerton, and sold to Joseph Skaggs, Edgerton, Ohio, for $200.

Twenty-two milking cows sold for an average of $234, with the top selling at $370. She was a five-year-old consignment from Harva A. Goodman and Sons, Lima, Ohio, Mer-Don's Stella, and sold to Philip M. Meyers, Cincinnati. Mr. Myers was the top buyer taking 13 of the better cows.

Three fresh heifers averaged $190. The top animal in this group, consigned by Henry Zumfelde, Wauseon, was a recently fresh daughter of McDonald Farms Steadfast King that sold to J. R. Duncan, Lancaster, for $230.

Seven bred heifers sold for an average of $221. In this group the sale top was the Franchester consignment selling to Leroy Lindley, and Mark L. and Herman E. Sanders, Jr., Hamilton, for $470. She was a heavy springer daughter of Langwater Statesman and Franchester Free Moonbeam, and showed extreme smoothness with a nice udder.

There was good attendance at the sale, although buyer interest in some of the good cows was depressed. A total of 26 buyers took the 54 head, all of which remained in Ohio. Don DeVault, Delaware, Ohio, was the auctioneer, assisted by Dick Mark in the ring from Westerville. Paul Haynes, Pataskala, took care of the slips. The sale was under the management of the Ohio G. B. A.

Following is a list of animals selling for $250 or more:

Dr. Charles Brown, Mansfield, Ohio.	
Franchester Fair Lassie	$290
Wilema's Lorraine	330
Leroy Lindley, Mark L. and Herman E. Sanders, Jr., Hamilton, Ohio.	
Franchester Bright Moonbeam	470
Philip M. Meyers, Cincinnati, Ohio.	
Hideaway A. Lady Aster	285
Mer-Don's Stella	370
Woodside Cadet's Angela	315
Norene S. Coleen	270
Penn Villa's Daun	320
Betty of Penn Villa	265
Paul R. Seiler, Victory, Ohio.	
Woodside C. Belvora	275
Samuel Taylor, Orient, Ohio.	
Mer-Don's Lilac	340
Noreen of Penn Villa	275

Eastern New York Sale

THE first Eastern New York Sale was held at the Fairgrounds, Cobleskill, N. Y., on April 28.

The 49 head sold for a total of $14,270, an average of $291.22. The top animal was Mulhocaway Lovely Prissy, a bred heifer consigned by Lloyd Wescott, Clinton, N. J., and going to Ralph G. Tryon, Jr., and Charles H. Tryon of South Glastonbury, Conn., for $550. In second place was Tarbell Lady Letty, selling for $525. This bred heifer was consigned by Tarbell Farms and was purchased by Dr. Woodard Shaw of Gloversville, New York.

The one bull in the sale consigned by McDonald Farms was purchased for $425 by Ford Harrison, Oneonta, New York.

Top buyer was Rufus R. Sutherland of Valatie, who purchased 20 head for a total of $5,855.

All animals remained in New York state with the exception of eight, of these one went to Vermont and seven to Connecticut.

Seath and Shultz Sales Service managed the sale, and were well pleased with the co-operation received from the New York and New Jersey breeders. Although a rainy and rather cold day, the Cobleskill Agricultural Society had things well in hand and consignors and those attending the sale were comfortable in the sales pavilion.

E. M. (Mort) Granger, Jr., did his usual good job of selling, Mike Seath read pedigrees, Earl Shultz and Archie Young worked the ring, and Mrs. Velma Major clerked the sale. Maynard Abbott of the New York G. B. A. passed the slips.

Following is the sales list:

John E. Calhoun and Sons, Hoosick Falls, N. Y.	
Greystone Northern Grace	$300
Edward E. Caouette, Jr., Stamford, N. Y.	
Towpath L. Twine	160
Gordon L. Churchill, Stamford, N. Y.	
Sunbeam's Loretta	190
Ford H. Harrison, Oneonta, N. Y.	
McDonald Farms Dist Tryster (Bull)	425
John W. Jack, Delhi, N. Y.	
Lerson Lawn Royal Sibyl	360
Malcolm Johnson, Cobleskill, N. Y.	
North Farm Tranquil's Cecelia	220
John and Alice Lane, Ballston Spa, N. Y.	
Med O Dale Jeanette	200
H. P. McCullough, North Bennington, Vt.	
Rockingham High Lass	310
Richard H. Merritt, Farmington, Conn.	
North Farm Tranquil's Jessie	230
William J. Murphy, Stamford, N. Y.	
Holcomb's N. Gaiety and Heifer	330
Forge Hill Coro Judy	435
John S. Randall, Mt. Sinai, N. Y.	
Silver Forest Royal Fingus	315
Ideal's Monarch's Dawn	320
Dorothea V. Russell, Harpursville, N. Y.	
Tarbell Gallant Portia	320
Dwight Schultes, Rockdale, N. Y.	
Towpath L. Tackle	145
Meadow Ridge Princess Abigail and heifer	305
Forges Hill B. B. Stella	280
Woodard Shaw, Gloversville, N. Y.	
Greystone Charming Grace	330
Tarbell Lady Letty	525
Stanley Skalsky, Orange, Conn.	
Sunny Acres Valor's Dora	265
Emroy General's Ilga	255
Newman Farms Bright Bethany	220
Pine Grove Hal's Onita	250
Superb's Flow of Windy Acres	200
Earl W. Snyder, Cherry Valley, N. Y.	
Wandering Brook Joyce B.	320
Wardell L. Snyder, Cherry Valley, N. Y.	
Deerlick Lana	205
Rufus Sutherland, Valatie, N. Y.	
McDonald Farms Fore Samaria	440
Langmore C. Gay	425
Langmore Happy Patria	335
Mulhocaway Butterfat Nola	435
Sunny Acres Actor's Lilac	270
Glensfoot Sandy's Simone	330
Ramble's Mistress	300
Homestead Valiant Butterbell	200
Samson's Melvina	240
Maybrook Princess Flossie	300
North Farm Tranquil's Rena	260
Deerlick Fancy	180
Wandering Brook Kel Mina	255
Med O Dale Jeanne	300
Hickory Ridge Ajax's Betsy	250
Pleasant Knob L. Pauline	210
Ideal's Jubilee's Polly	310
Forge Hill B. B. Belouise	310
Eureka's Lenda of Windy Acres	265
Governor's Nina of Brookside	240
Ralph G. Jr., and Charles H. Tryon, South Glastonbury, Conn.	
Mulhocaway Lovely Prissy	550
Peter Van Valkenberg, Hobart, N. Y.	
Pine Grove N. Quedora	310
C. F. VanWie, Clarksville, N. Y.	
Governor's Lady of Brookside	140

Brookwood Farms Sale

By R. L. Holden

About 50 years ago, John Endicott established Brookwood Farms in what was then a farming area about two miles north of Birmingham, Mich., and established a stud of Hackney horses. The development of the horseless carriage, which centered around Detroit, directly cast some doubt as to the future of the driving horse. Accordingly, with the aid of that good cowman, the late Henry Wigman, Mr. Endicott soon established a herd of registered Guernseys.

In 1927, he and his daughter participated in the pilgrimage to the Island of Guernsey. While there, they saw Echo of Myrtle Place made grand champion of the Whitsuntide Show, and purchased him, along with another bull, Imp. Nobleman of Le Briquet. Around these two bulls Mr. Endicott built his breeding program, especially the Echo of Myrtle Place bull, and through the years had a good herd. Many from this herd have gone elsewhere and have done much good. In years past persistent A. R. testing was practiced. For a number of years Mr. Endicott was president of the Michigan G. B. A., and he served as a member of the Executive Committee of The American Guernsey Cattle Club from 1930 to 1933.

If, as the years passed, and suburban Detroit engulfed Birmingham and Brookwood Farms, and forced practices of management and possibly of breeding that would not have otherwise been done, it is understandable. It is a remarkable tribute to the vitality of Mr. Endicott that he could have been present and actively interested in the promotion of his cattle on Saturday, May 22, as we understand at the age of 89.

Because of the encroachment of the city, and of the fact that Brookwood Farms has been sold for subdivision, the entire herd of milking females was sold at auction at the farm. The heifers were retained at another farm which Mr. Endicott owns near Rochester, Michigan.

Forty-five head were sold for $8,725, an average of $193.89. These included a number of cows announced as blemished. Ten head were eight years of age, or older, up to 14. Another four or five were crowding this age.

The bidding was brisk. Howard McDonald, Sault Sainte Marie, whose farm is at Pickford, Mich., in the Upper Peninsula, not only was the leading buyer, but it is believed he did his herd considerable good with the selections he made. He took 14 head, which included the tops, in the belief that he could mate these intensely bred animals with carefully selected bulls and build himself a herd. The herd uniformly was especially good in heads, necks, shoulders and ribs, and was distinctly dairy throughout.

C. B. Smith, Williamston, Mich., managed and cried the sale and A. P. Cole read the pedigrees.

Following is a list of animals selling for $250 or more:

Paul D. and Winifred D. Cahow, Dearborn, Mich.	
Brookwood Pick-up	$290
Brookwood Red Bird	340
Howard McDonald, Pickford, Mich.	
Brookwood Patty Ann	335
Brookwood Irish Rosette	255
Brookwood Fidelia	445
Robert C. Naverman, Rochester, Mich.	
Brookwood Bonnie	400
Brookwood Index	265
Brookwood Blue Bird	290

Loch Lomond Dispersal

After a postponement from the original date of April 12, the Loch Lomond Guernsey herd, owned by the Dennison Engineering Company, Powell, Ohio, was sold at auction at the farm on May 3, with 83 head selling for $18,725, an average of $225.60. The sale consisted of 45 cows, the herd bull, two young bulls, with the remainder calves and open and bred heifers.

The herd had been under the management of Evert Denney the past six years, and the cattle represented a heavy concentration of the blood of Green Meadow Melba. Mr. Denney and his barn staff had the cattle in good condition.

A fair sized crowd was in attendance. The sale was under the management of the Pate Sales Company in co-operation with the Ohio Guernsey Breeders Association. Harry Pate read pedigrees, E. M. Granger, Jr., was the auctioneer, and Corey C. Garey and R. W. Bishop were in the ring. Donald Klamfoth, Canal Winchester, passed the slips and Mildred Baldwin clerked the sale.

Top buyer of the day was Crouch Brothers Farms, Batesburg, S. C., who took 28 head for a total of $6,815. This heavy buyer was a big factor in the selling price of many of the cattle. Their purchases included the senior herd sire, Franchester Free Valor, a son of Langwater Freeman and Riegeldale Emory's Itchen, five times Excellent. The top selling animal, Graceland Steadfast's Fancy, sold to Leroy Lindley and M. L. and H. E. Sanders, Hamilton, for $475. O. C. Belt, Columbus, was the runner-up. The second highest priced animal, Loch Lomond Radiant Ethel, went to Herman Stockdale and Family, Union City, Ind., for $410. One of the highlights of the sale was the selling of Northern Senator's Sweetheart, a granddaughter of Riegeldale Emory's Conrad, to Cedar Brook Farms, Inc., Bellville, Ohio, for $390.

Near tragedy occurred the day before the sale when the Franchester Free Valor bull pinned Manager Evert Denney in a fence corner. Fortunately, the other boys got to him in time and a hospital examination revealed no serious injury, and Mr. Denney was able to be on the job at the sale.

Following is a list of animals selling for $250 or more:

Wilbur Campbell, Zanesfield, Ohio	
Loch Lomond Valor's Charmette	$260
Paul E. Caudy, Williamsport, Ohio	
Loch Lomond Valor Patricia	300
Cedar Brook Farms, Inc., Bellville, Ohio	
Northern Senator's Sweetheart	390
Crouch Brothers Farms, Batesburg, S. C.	
Star Spangle's Elaine	250
Loch Lomond Radiant's Nell	340
Loch Lomond Valor's Nettie	250
Loch Lomond Radiant Ella	270
Loch Lomond Radiant's Sadie	290
Loch Lomond Valor's Roxy	260
Loch Lomond Radiant's Starlet	290
Loch Lomond Colonel's Sabina	300
Loch Lomond Radiant's Charm	375
Loch Lomond Colonel's Alicia	310
Clearfield Ethel	330
Loch Lomond Radiant Marguerite	260
Loch Lomond Radiant Clara	290
Loch Lomond Paragon's Clara	260
Bryn Du Triumph's Gaiety	300
Mrs. Cornelia T. Hadden, Powell, Ohio	
Loch Lomond King's Sweetheart	390
Loch Lomond Radiant Eva	290
Loch Lomond Chum Valor Nellie	310
Loch Lomond Valor's Lassie	310
Loch Lomond Radiant Lorinda	280
Loch Lomond Valor's Mab	320
Richard L. Jackson, Powell, Ohio	
Loch Lomond's Princess Annette	270
Loch Lomond Valor Rozanne	260
Leroy Lindley and M. L. and H. E. Sanders, Hamilton, Ohio	
Loch Lomond Radiant Loretta	400
Graceland Steadfast's Fancy	475
F. C. Norris, Worthington, Ohio	
Loch Lomond Valor's Nellie	400
Park Ridge Farm, Chillicothe, Ohio	
Loch Lomond Radiant's Rozanne	275
Loch Lomond Valor's Annette	280
Herman Stockdale and Family, Union City, Ind.	
Loch Lomond Radiant Ethel	410
Samuel Taylor, Orient, Ohio	
Loch Lomond Radiant Eve	250

Elmlawn Dispersal

By H. A. Herman

The Elmlawn Farm herd, Jamesport, Mo., was dispersed on March 30. This herd of 33 purebreds and 18 grades was owned by W. K. Dinwiddie and the estate of H. A. Herman, Sr. Mr. Dinwiddie had followed a DHIA and HIR testing program for the past several years, and the herd was averaging around 400 lbs. of fat annually. Artificial breeding had been used for years and many daughters of sires in M. F. A. and Eastern Missouri Breeding Associations were sold. The herd was dispersed because the farm is

being sold to settle the estate of Mrs. Dinwiddie's father. The 33 purebreds sold for $6,680, an average of $202.42.

In spite of a prolonged drought in Missouri, and a scant feed supply the cattle sold fairly well. Over 200 people were in attendance. The sale was topped by Skyline Triumph's Pride, a daughter of Pine Manor Triumph, bought at $400 by James Stickler, Kirksville, and Elmlawn Dan's Pearlette, a beautiful senior yearling, sired by Herman's Im-Print Dan, that was purchased by William E. Drake, Jr., Kirksville, for $400. James Stickler was the leading buyer with five head totalling $1,495.

Following is a list of animals selling for $250 or more:

William E. Drake, Jr., Kirksville, Mo.	
Elmlawn Dan's Pearlette	$400
Vincent Franken, Highland, Kansas.	
Elmlawn Pilot's Lucinda	250
Dr. D. O. McIntosh, Gallatin, Mo.	
Lad's Verna Lady	250
James Stickler, Kirksville, Mo.	
Skyline Triumph's Pride	400
Beau's Dahlia	270
Elmlawn King Dor's Beulah	260
Elmlawn Beau's Maybelle	340
Ralph E. Thompson, Chillicothe, Mo.	
Actor's Beau's Marie	257.50
John H. Woodruff, Gallatin, Mo.	
Fama	250

Weyhill Farm Dispersal

By A. M. MacKay

The Weyhill Farm Dispersal was held at the Pennsylvania Guernsey Breeders Sales Pavilion, Lancaster, on May 13. The sale was necessitated by the serious illness of the owner, Quincy Bent, Bethlehem. Ninety-two head sold for a total of $20,045, an average of $217.88.

Considering the number of blemished cows and young animals, prices were most satisfactory. The herd had been built through the use of sires from the Lehigh Valley Artificial Breeding Coop. since 1941. This fact, in itself, attracted considerable interest.

One of the real nice things in the sale was the heifer calf, Weyhill Designer Ingot, a daughter of Coldsprings B. R. Designer, the son of Dottie of West Side Farm in the Lehigh bull stud. Cows carrying the service of this bull brought a decided increase over those cows carrying the service of other sires. This calf sold for $200, being selected by Jay G. Nelan and Sons, Washington.

Top buyer of the day was Amos H. Shank, Hanover, who purchased 15 head, largely heifers, for $1,760.

The sale was managed by the Pennsylvania G. B. A., with Walter Dupes, Elizabethtown, auctioneer, William H. Juzi reading pedigrees, and fieldmen of the association passing the slips. Mrs. Ritter clerked the sale.

Following is a list of animals selling for $250 or more:

William B. Anders, Telford, Pa.	
Weyhill Rilma Rachal	$275
Ankrum Brothers, Peach Bottom, Pa.	
Weyhill Hardwick's Ingot	260
Weyhill Maximus Belinda	350
Weyhill Jupiter's Peggy	320
Thomas B. Ankrum, Drumore, Pa.	
Weyhill Hardwick's Yvonne	305
Weyhill Maximus Levity Sue	310
Jacob S. and Miriam E. Bollinger, Lititz, Pa.	
Weyhill Maximus Best Sue	280
Nevin K. Dietrich, New Tripoli, Pa.	
Weyhill Maximus Advancer	355
Ira Dodge, Montrose, Pa.	
Weyhill Maximus Mae and Calf	265
Enos H. Fisher, Lancaster, Pa.	
Weyhill Beauty Best Mae	300
Truman Harner, Highspire, Pa.	
Weyhill Beauty's Katie	315
Weyhill Convoy's Pinocchio	265
Weyhill Knight's Virginia	380
Weyhill Sequel Helen	320
Willis G. Herr, Lancaster, Pa.	
Weyhill Best Joy	275
C. Stanley Hess, Agent, Lancaster, Pa.	
Weyhill Jupiter's Katie	300
Edgar Johnson, Washington, Pa.	
Weyhill Beauty Nelle	285
Weyhill Jupiter's Sonya and Calf	340
Weyhill Sequel Isabelle	370
John Krisnierczyk, Mahoningtown, Pa.	
Weyhill Sequel Ladino	350
Weyhill Jupiter's Salome	310
Weyhill Beauty Arba	330
Weyhill Sterling Lady	300
Howard N. McCardle, West Chester, Pa.	
Weyhill Jupiter's Ahme	280
Louis R. McMullen, West Chester, Pa.	
Weyhill Beauty Barbara Sue	300
W. Paul Mummert, Chambersburg, Pa.	
Weyhill Maximus Best	420
Weyhill Beauty Ahme	335
Weyhill Sequel Miss	360
Ralph L. Reynolds, Kinzer, Pa.	
Weyhill Hardwick's Ladina and Calf	390
John H. Shank, Hanover, Pa.	
Weyhill Sequel Ahme	430
William A. Sterner, Kutztown, Pa.	
Weyhill Jupiter's Babetta Mae	260
Weyhill Master Pattie	260
Oscar J. and Mary Wagoner, Oxford, Pa.	
Weyhill Hardwick's Nell	280
J. Donald Witmer, Willow Street, Pa.	
Weyhill Beauty Babette Sue	255
J. Rohrer Witmer, Willow Street, Pa.	
Weyhill Beauty Peggy Sue	290
Enos K. Zook, Christiana, Pa.	
Weyhill Hardwick's Lass	300

North Mississippi Sale

By Ballard K. Bennett

The fifth Annual Sale sponsored by the North Mississippi G. B. A. was held at the Panola-Tate Show Barns, just north of Senatobia, on April 29. Seventeen head sold for a total of $3,140 to average $184.71.

Jimmy Walker, Walker Farms, Stoneville, read the pedigrees, with Farrell Spicer of Tupelo as the auctioneer. A. E. Terry, secretary of the district organization, clerked the sale, while Ray Turman, Horn Lake, and Thomas Callicott, Coldwater, served as ringmen. The sale committee was composed of Thomas Callicott, Murray Morgan, Ray Turman, Ed Dandridge, Dudley Bridgeforth, A. E. Terry and Jimmy Walker.

Top of the sale was Station Camp V. Lorene, consigned by Newman Cheek, Hendersvonille, Tenn., and was purchased by W. H. Austin, Lake Comorant, Mississippi.

Following is a list of animals selling for $250 or more:

W. H. Austin, Lake Cormorant, Miss.	
Station Camp V. Lorene	$280
J. E. Bowden, Memphis, Tenn.	
Hermitage View Laddie Iva Lee	260
T. M. Lewis, Memphis, Tenn.	
Coastal Plain Lee	250

Barron Spring Sale

By George W. Chambers

The Barron County, Wis., G. B. A. held its first Spring Sale at Barron on May 10. The 48 head sold for a total of $10,925, an average of $227.60 per head. Considering that there were 15 heifer calves and five young bulls, the average price was considered to be very satisfactory.

High animal of the sale was the cow, Lady Belle's Rita, consigned by Mrs. Max Klotz, Sheldon, that went to Earl Hanson, Neillsville, for $400.

The sale was ably managed by Harold Le Jeune, Poskin, president of the County Guernsey Breeders' Association. He was given assistance by a capable committee consisting of Walter Matthys, Barron; Bill Brunclik, Birchwood; Laurence Halvorson, Rice Lake; Ray Overby, Chetek; Harold Clausen, Bruce, and Joe Cramer, Menomonie. The Barron County Ladies' Guernsey Auxiliary served a bounteous lunch, featured by a wide variety of fancy Wisconsin cheese.

In Barron County, the oldtimers voluntarily stepped aside a year ago to give the young breeders an opportunity to assume the leadership of the county association. The drive and enthusiasm of this young group culminated in the successful sale. The oldtimers, particularly Walter Matthys and Clyde McKee, continue to give help and guidance when called upon. There is no county where a finer spirit of cooperation exists than in Barron County.

Following is a list of animals selling for $250 or over:

Howard Boese, Bloomer, Wis.	
Hillcrest Acres Magic	$280
Harold Clausen, Bruce, Wis.	
Pollyanna's Phylis	320
Joe Cramer and Son, Menomonie, Wis.	
Wecco Band Aster	290
Pat Eebs, New Richmond, Wis.	
Tuck-a-Way Hornet (Bull)	300
Vern Eggen, Barron, Wis.	
May's Prize Pee Wee	270
John Giezendanner, Barron, Wis.	
Dawn of Rose Lawn	305
Earl Hanson, Neillsville, Wis.	
Lady Belle's Rita	400
Tom Heath, Tony, Wis.	
Outlook Hill's Wilda	300
Stanley Kallenbach, Prairie Farm, Wis.	
Yule Lane Chum's Royal	300

Walter Matthys, Barron, Wis.
Queenie's Sunset 250
Walter W. Philipps, Sheldon, Wis.
Boulder Stream Nan 320
Woodland Echo Clea 290
Pauline Pet 280
John Waisanen, Ardythe, Minn.
Outlook Hill's Bonnie 350
Fred Wuethrick, Rice Lake, Wis.
Woodland Echo Cleone 275
Clarence Ziebell, Charles City, Iowa.
Fern Hill Dimples 305
River's Bend Heidy 265

Aring Farm Dispersal

THE Aring Farm Guernsey Dispersal was held on April 24 at the farm in Thiensville, Wisconsin. The 32 head sold for $5,745, an average of $179.53. High buyer in the sale was Willard W. Bailey, Bristol, who bought five head for a total of $1,185, which included the top animal, Gusanna's Levity Wonderette, at $330.

The sale was managed by the Phillips Sales and Pedigree Service, Waukesha, with Robert Seitz and Art Quade as auctioneers.

Following is a list of animals selling for $250 or more:

Willard W. Bailey, Bristol, Wis.
Gusanna's Levity Wonderette $330
Harold R. Diekfuss, Muskego, Wis.
Aring's Colonel's Rita 255
Lakewood Farm, Mundelein, Ill.
Aring's Charming Brenda 295

McDonogh School Fair

BY A. M. MACKAY

THE 26th annual McDonogh, Md., School Fair was held at the school on May 1. This has become an annual fair for 4-H members from the entire western shore of Maryland. There were over 450 entries in all the dairy and beef breeds, with an added horse show. This fair serves as a prevue for the coming shows in the state.

Henry T. Childs, manager of Osborne Hill Farm, West Chester, Pa., placed the 75 Guernsey entries. The grand champion was the deep-bodied senior yearling, Manor Ilene, exhibited by William R. Powel III, Ellicott City. She is a daughter of Bill's Manor Vesper which was grand champion 4-H animal at the 1953 Maryland State Fair and was a member of the second place junior state herd at the National Dairy Show.

Grand champion Guernsey showman was C. Frederick Piekenbrock, Forest Hill, showing his heifer calf. He was also the winner of the award for the best fitted Guernseys.

Following is a list of awards:

GRAND CHAMPION FEMALE
Manor Ilene, William R. Powel III, Ellicott City.

HEIFER CALF, UNDER 6 MONTHS
(Exhibitor under 14 years of age)
1, Knight's Beauty Bella, Calvin Robert Bennett, Jr., Sparks; 2, Knight's Lucky Coe, David Morrison, Forest Hill; 3, Plain View's Jean Clara, Melvin H. Wessel, Woodbine.

William R. Powel III, Ellicott City, Md., and Manor Ilene, his grand champion at the McDonogh School Fair.

C. Frederick Piekenbrock, Forest Hill, Md., winner of Fitting and Showing Contest at the McDonogh School Fair.

HEIFER CALF, UNDER 6 MONTHS
(Exhibitor over 14 years of age)
1, Levity's Trinket Anna, A. G. Ensor 2d and Sons, Forest Hill; 2, Woodside Hall Le Blossom, H. Fred Downey, Williamsport; 3, Goldwood Ruth Rose, C. Frederick Piekenbrock, Forest Hill.

HEIFER CALF, 6 MONTHS AND UNDER 12
(Exhibitor under 14 years of age)
1, Buckingham Royal Vallark, Calvin Robert Bennett, Jr.; 2, P. C. F. Butterfinger's Perdito, Ronald Melvin Wessel, Woodbine; 3, Plain View's Maxim Countess, Melvin H. Wessel.

HEIFER CALF, 6 MONTHS AND UNDER 12
(Exhibitor over 14 years of age)
1, Entry, C. Frederick Piekenbrock; 2, Levity Canada's Alert, A. G. Ensor 2d and Sons; 3, Pleasant's Magnificient, Carroll F. Leatherman, Jr., Myersville.

HEIFER, 1 YEAR AND UNDER 18 MONTHS
(Exhibitor under 14 years of age)
1, Plain View's Garnetta, Melvin H. Wessel; 2, Driftwood's Gov. Daisy, C. Breckenridge Debnam, Upperco; 3, Three D's Pilgrim's Malinda, J. David Gunther, Taneytown.

HEIFER, 1 YEAR AND UNDER 18 MONTHS
(Exhibitor over 14 years of age)
1, Three D's Ace's Ola, George D. Gunther, Glencoe; 2, Three D's Dr.'s Vallie, E. Douglas Gunther, Taneytown; 3, Buttercup of Locust Meadows, Harry Ryan, Myersville.

HEIFER, 18 MONTHS AND UNDER 2 YEARS
(Exhibitor under 14 years of age)
1, Plain View's Royal Beauty, Ronald Melvin Wessel; 2, Locust Grove H. Procris, Frank C. Downey, Williamsport; 3, Walnut Bottom's Valentine, Kathleen Louise Roach, New Windsor.

HEIFER, 18 MONTHS AND UNDER 2 YEARS
(Exhibitor over 14 years of age)
1, Manor Ilene, William R. Powel III; 2, Laurelane Fleurette, William W. Wolfe, Myersville; 3, Hamilton Manor Carissa, Dorothy M. Roche, Glencoe.

COW, 2 YEARS AND OVER
(Exhibitor under 14 years of age)
1, Pipe Creek's T. Sidney, George Edward Wessel, Woodbine; 2, Three D's Prima Donna, J. David Gunther; 3, Viewsite La Belle Charity, Martha Jane Hoffman, Frederick.

COW, 2 YEARS AND OVER
(Exhibitor over 14 years of age)
1, Kennersley's Connie May, Carroll F. Leatherman, Jr.; 2, Dixie Lane Levity Eileen, C. Frederick Piekenbrock; 3, Hopeland's Beauty's Patsy, Judith L. Hoffman, Frederick.

Eastern Shore 4-H Show

BY A. M. MACKAY

THE fifth annual Eastern Shore 4-H Show was held at Pioneer Point Farms, Centreville, Md., on May 8. Thirty-eight Guernseys were paraded before Dr. Glenn Beck of the University of Maryland.

Grand champion female was the two-year-old, Wayside's Lady Christine, exhibited by Mable Potter, Cambridge. Reserve champion was Messix's Rex's Adrienne, shown by William B. Messix III, Queen Anne. William Messix III also won the fitting and showing competition in the junior division.

Following is a list of awards:

GRAND CHAMPION FEMALE
Wayside's Lady Christine, Mable Potter, Cambridge.

Reserve Champion Female
Messix's Rex's Adrienne, William B. Messix III, Queen Anne.

HEIFER CALF, UNDER 6 MONTHS
1, Messix's Notable's Janice, Michael Moore Messix, Queen Anne; 2, Chestnut's C. Bianca, Ann Carolyn Shortall, Cordova; 3, Entry, Mable Potter.

HEIFER CALF, 6 MONTHS AND UNDER 12
1, Ideal's Challenger's Marg, Donald Cronshaw, Church Hill; 2, Langhurst King's Melba, William T. Morris III, Church Hill; 3, Langvalley Mme. Butterfly, John Carroll Shortall, Jr., Cordova.

HEIFER, 1 YEAR AND UNDER 18 MONTHS
1, Messix's Rex's Adrienne, William B. Messix III; 2, Wayside's N. Lady Elizabeth, Mable Potter; 3, Chestnut's C. Sally, John Carroll Shortall, Jr.

HEIFER, 18 MONTHS AND UNDER 2 YEARS
1, Ideal's Marmion's Golda, William T. Morris III; 2, Slaughterton's King's Lucinda, Jennings and Lois Smith, Sudlersville; 3, Messix's Notable's Jana, William B. Messix III.

COW, 2 YEARS OLD
(Not in Milk)
1, Wayside's Lady Christine, Mable Potter; 2, Sensation's Loyal Queen, Mable and Bobby Lewis Potter, Cambridge.

Chat . . .

Charles Cranmer, former manager of Nu-Maid Farm, Cincinnati, Ohio, is now managing Pinehurst Farm at Rockford, Illinois.

Glucose . . .

(*Continued from page 566*)

daily injections of glucose, nor was the per cent of fat in the milk affected. The initial blood glucose values of cows in groups 2 and 3 were all in the normal range prior to the initiation of the experiment, varying from 42.7 to 56.9 mg. per 100 ml. of blood, thus ruling out ketosis as a possible complicating factor.

It is apparent that repeated intravenous injections of glucose have neither a stimulatory nor an inhibitory effect upon either the milk or milk fat production of normal cows on an adequate feed intake. When an increase in milk production occurs following the injection of glucose, it is usually rather good evidence that the animal has some degree of primary ketosis (1), though it is possible that cows on a limited feed intake may show some response in milk production following the intravenous administration of glucose.

Conclusion

Daily intravenous injections of from 250 to 500 ml. of a 50 per cent glucose solution for a period of six days did not have any appreciable effect upon the milk or milk fat production or milk fat test of normal lactating cows.

REFERENCES

1. Shaw, J. C., Hatziolos, B. C., Leffel, E. C., Chung, A. C., and Gilbert J. Studies on Ketosis in Dairy Cattle XVI; The Pituitary Adrenal Cortical Syndrome. North Amer. Vet. 34; 251-256. 1953.
2. Somogyi, M. A Reagent for the Copper-Iodometric Determination of Very Small Amounts of Sugar. J. Biol. Chem., 117: 771-776. 1937.

Benson . . .

(*Continued from page 567*)

the high support prices and relatively low beef prices. Now with a strengthening of beef prices and a lowering of the dairy supports the culling should be stepped up measurably.

We expect to take additional action later on as the need develops. Right now we are looking for reduced prices of butter and cheese to stimulate consumption. We also expect that consumers will have to pay less for fluid milk in many marketing areas. This should result in greater sales.

Actually, milk is already a bargain, price wise. A research study at Ames, Iowa, shows that the value of a quart of milk is now 42 cents. It would cost 42 cents, in other words, for the same nutrients from other food sources. Since we buy milk at prices ranging from 23 to 26 cents, the bargain nature of milk is emphatically illustrated.

If butterfat, however, can't be disposed of at profitable prices without selling it to the government, then let's change to producing things that consumers will buy.

The billions of pounds of milk represented by government holdings of dairy products are costly to buy. They are costly to store, and sooner or later face spoilage. In terms of large and growing populations, however, they represent little more than two or three additional glasses of milk a week per person.

I firmly believe the dairy industry can turn its present marketing problems into opportunities for growth and larger income. It can build up its markets and cut down the present surplus. It can also work for greater efficiency through research.

Too much reliance must not be put on price supports alone. The value of supports has been small indeed compared to the achievements of your own Cache Valley Breeding and the Cache Valley Dairy Association in improving the efficiency of dairymen. Through improved breeding, feeding and sanitation you have a per cow production nearly double the average for the Nation. Through a modern record-keeping system that enables herds to be culled properly, you have added to this efficiency. The benefits from efficient marketing also are well-known.

These are factors of real progress—the type of progress that will help guide the dairy industry to a new level of prosperity. It is the type of progress that will build a stable, prosperous and free agriculture, which is essential to the welfare of the entire Nation. It is the type of progress that will enable agriculture to share more abundantly in the broad program of this Administration for a stronger America.

With the full support of such men as Senator Watkins and Senator Bennett and Congressmen Stringfellow and Dawson of this State, this program is moving forward. For the first time in many years economies are being made in the operation of the government. Taxes are on the way down. Integrity, efficiency and loyalty are once again becoming the watchword of those who work in government. Personal rights and liberties are being accorded full respect. At nearly every turn, progress is being made.

This is a choice land—choice above all others. You, and many others like you, blessed by the Almighty, have made and kept it so. It will continue to be a land of freedom and liberty so long as we are able to advance in the light of sound and enduring principles of right. To sacrifice such principles for momentary expediency—often selfishly motivated—is to endanger our noble heritage.

I pledge to you and to every farmer in America that I will never knowingly advocate or support any program or policy which I believe is not in the best interests of our farmers—regardless of political pressure.

I am confident, as we move forward, that we shall move forward together. Unitedly we may proclaim with Lincoln "that this nation, under God, shall have a new birth of freedom; and that this government of the people, by the people, and for the people shall not perish from the earth."

New State Champions

	ALABAMA
6yrs 305C 2x	Riegeldale Emory's Claire, 10128 pounds milk, 557 pounds butter fat, (610TM). Breeder, The Trion Company-Riegeldale Farm, Trion, Ga. Owner, T. J. Klumpp, Fairhope.
	ARIZONA
Jr4 305C 3x	Arizona Farms Miss Alabama, 12595 pounds milk, 599 pounds butter fat, (913TM). Breeder and owner, Henderson Stockton, Phoenix.
	ARKANSAS
Sr3 HIR 305C2x	G-G of Jo-Be, 10556 pounds milk, 411 pounds butter fat, (610TM). Breeder, Lloyd Lumber & Supply Inc., Lake Crystal, Minn. Owner, Mr. & Mrs. Ralph C. Miller, Lead Hill.
	CALIFORNIA
Jr2 HIR 305C2x	Dorella Soldier's Ivy, 11439 pounds milk, 577 pounds butter fat, (610 TM). Breeder and owner, Howard G. Farnsworth, Planada.
	COLORADO
7yrs HIR 305C2x	Homestead Actor's Honey-Queen, 9060 pounds milk, 476 pounds butter fat, (610TM). Breeder and owner, Louden Buster, Longmont.
Jr2 HIR 305C2x	College Foremost Countess, 7938 pounds milk, 342 pounds butter fat, (544TM). Breeder and owner, Colorado A. & M. College, Fort Collins.
	DELAWARE
Sr4 365C	Fairlawn Actor's Pansy, 15250 pounds milk, 829 pounds butter fat, (1095TM). Breeder, S. L. Katz, Port Chester, N. Y. Owner, Howard J. White, Middletown.
	FLORIDA
Sr2 305C 2x	Cone's Cavalier's Heiress, 9203 pounds milk, 509 pounds butter fat, (610TM). Breeder and owner, J. H. Cone, Plant City.
	IDAHO
Jr3 HIR 365C2x	Westlynn Desire, 11520 pounds milk, 559 pounds butter fat, (730 TM). Breeder and owner, Joe Pritzl, Fruitland.
	IOWA
Jr3 HIR 365C2x	Wey Acres Colonel's Lois, 11029 pounds milk, 579 pounds butter fat, (730TM). Breeder, Mrs. F. L. Weyenberg, Elgin, Ill. Owner, Arnold M. Pancratz, Dubuque.
	MICHIGAN
Sr4 HIR 365C2x	Longbarn C. Princess, 14760 pounds milk, 678 pounds butter fat, (730 TM). Breeder, H. L. Wadsworth, Romeo. Owner, Howard H. Colby, Romeo.
	MINNESOTA
6yrs HIR 365C2x	Pine Ridge Dreamer, 14072 pounds milk, 635 pounds butter fat, (730 TM). Breeder and owner, Chris Skaar, Hayward.
	NEBRASKA
Jr2 HIR	Riggett Farms Florine, 7822 pounds milk, 372 pounds butter fat, (610

305C2x TM). Breeder, Paul A. Riggert, Lincoln. Owner, Walter R. & Herman W. Pfeiffer, Arlington.

NEW HAMPSHIRE

Jr4 HIR 305C2x Ken-Lee Prince's Grace, 9514 pounds milk, 510 pounds butter fat, (610TM). Breeder and owner, Robert L. Keniston, Newmarket.

NEW JERSEY

Sr4 365C Ideal's Claremont's Netoria, 20792 pounds milk, 1213 pounds butter fat, (1095TM). Breeder and owner, Jacob Tanis, Augusta.

Jr2 HIR 365C2x Myerlea Adv. Petunia, 11500 pounds milk, 545 pounds butter fat, (730TM). Breeder and owner, Harrison & Elizabeth Myers, Woodstown.

NORTH CAROLINA

Sr4 HIR 305C2x Skuggek Noble Mattie, 13315 pounds milk, 536 pounds butter fat, (610TM). Breeder and owner, C. I. Carlson, Guilford College.

OHIO

Jr3 HIR 305C2x Cedarcroft Master's Jubille, 10136 pounds milk, 559 pounds butter fat, (610TM). Breeder, Cecil White, Mount Vernon, Wash. Owner, Cedar Brook Farms, Inc., Bellville.

OKLAHOMA

Sr4 HIR 365C2x Wey Acres Levity Camellia, 11309 pounds milk, 570 pounds butter fat, (730TM). Breeder, Mrs. F. L. Weyenberg, Elgin, Ill. Owner, Gertrude D. & Von B. Goshorn, Broken Arrow.

OREGON

Sr3 HIR 305C2x Ridder Farms Tilly, 9391 pounds milk, 535 pounds butter fat, (610 TM). Breeder and owner, Edwin C. Ridder, Sherwood.

RHODE ISLAND

Sr3 HIR 365C2x Wadsworth Pride's Gelda, 11344 pounds milk, 574 pounds butter fat, (712TM). Breeder, Haines-CeBrook, Inc., Georgetown, Mass. Owner, Clifford A. McBride, Riverside.

Jr2 HIR 365C2x Wadsworth Pride's Hazel, 10024 pounds milk, 412 pounds butter fat, (730TM). Breeder, Haines-CeBrook, Inc., Georgetown, Mass. Owner, Clifford A. McBride, Riverside.

Sr3 HIR 305C2x Horse Shoe Pioneer's Nannette, 8075 pounds milk, 395 pounds butter fat, (574TM). Breeder and owner, George P. Clark, Shannock.

SOUTH CAROLINA

5yrs 365C Pleasant View Ace's Evelyn, 18714 pounds milk, 975 pounds butter fat, (1095TM). Breeder and owner, W. W. Alman, Jonesville.

TENNESSEE

Jr3 HIR 365C2x Harr Hill Majesty's Myrna, 6812 pounds milk, 323 pounds butter fat, (554TM). Breeder, Ogden White, Farm Hills, N. J. Owner, W. R. Hillman, Blountville.

UTAH

Jr3 HIR 305C2x Snow Summit Della, 10988 pounds milk, 476 pounds butter fat, (610 TM). Breeder and owner, Herbert A. Snow, Park City.

Jr2 HIR 305C2x London Phil Karen, 5539 pounds milk, 329 pounds butter fat, (610 TM). Breeder, Storm McDonald, Heber City. Owner, Herbert A. Snow, Park City.

VERMONT

Sr4 HIR 305C2x Ruleewen Promise's Image, 11741 pounds milk, 568 pounds butter fat, (610TM). Breeder, C. Hartley Berry, Landgrove, Vt. Owner, Ruth & Hartley Berry, Landgrove.

WASHINGTON

Sr4 305C 2x Riverview General's Marigold, 15082 pounds milk, 809 pounds butter fat, (610TM). Breeder and owner, George M. Dynes, Mount Vernon.

New Jersey 4-H and FFA Judging School

THE New Jersey G. B. A. held its annual 4-H and FFA Guernsey Judging School at Dunwalke Farm, Inc., Far Hills, N. J., on May 1. There were well over 125 in attendance, representing members from all over the state. Jim Christian, manager of Dunwalke Farm, and also chairman of the Youth Committee of the state association, planned a wonderful program and a delicious lunch for everyone. Mr. Christian was also the very proud recipient of a plaque presented by the 4-H members in recognition for his meritorious service to the 4-H. He is leaving the state some time in July and the 4-H'ers thought it a proper time to reward him for his many services to their organization.

The youngsters in attendance had an opportunity to see and judge some outstanding animals, and they did a fine job of conducting themselves.

M. G. Seath, former official classifier for The American Guernsey Cattle Club, was the official judge, and Bruce Poulton, of the Dairy Department, Rutgers University, and George G. Aaronson, Jr., Locust Hill Farm, Columbus, were assistant judges. These men did an excellent job, and the boys and girls gained considerable knowledge in talking with them. William M. Nulton, Jr., and Louis Gruninger, field secretaries, conducted the classes. The activities were also benefited by the use of a loud speaker system which was supplied by Harold Repair, Club Agent of Somerset County.

James T. Christian, Dunwalke Farm manager, being presented a plaque by Betty Muller, of Somerset County, in recognition of his meritorious service to 4-H. (Photo by Kenneth E. Pickett)

Eight classes were judged, plus the junior champion female and senior champion female, which were treated as classes. Each class was limited to four animals except for the aged cow class, which had five. Thirty-two Guernseys were exhibited.

The first class was composed of four bull calves. Dunwalke Foreman's Pride placed first in this class. The senior heifer calves were then paraded, and Dunwalke B. V. Violet came out on top. Junior yearlings then took over with a very stylish group of four animals. Dunwalke's Gab's Lucerne topped this class.

The senior yearlings were next, and they made up an excellent group, with Dunwalke R. Gardenia leading. "Gardenia" was also made junior champion.

After lunch, the milking classes were called out, starting with a splendid group of two-year-olds. This group was headed by Dunwalke's Beauty's Foxy, a beautiful animal that was later made senior and grand champion.

The top three-year-old, Dunwalke's D. Ezalia, was the dam of the first place senior heifer calf, and Ezalia's dam, Spar Hill Hyacinth, was dam of the junior champion, Dunwalke R. Gardenia.

The four-year-old class was made up of four daughters of Dunwalke Farm's senior herd sire, Hominy Hill Rex. This good class of Guernseys was topped by Dunwalke Ester.

The last class of the day showed five wonderful milking animals. It would be difficult to find a class with so much production and type at one place anywhere in the country. Welcome In Royal Hollara led the class, and she was classified Excellent in 1952 and 1953. The second place cow was Sunnyfield Golden Marose, another Excellent cow. "Marose" was also reserve grand champion at the New Jersey State Guernsey Show in 1951.

It is certain that the youth in New Jersey had a beneficial experience at the New Jersey Judging School, and much thanks is expressed to Jim Christian and his men for making this event possible.

Group at the New Jersey 4-H and FFA Judging School held at Dunwalke Farm, Inc., Far Hills, N. J., with the official judges. (Photo by Kenneth E. Pickett)

Calendar . . .

(*Continued from page 558*)

July 22. Western New York G. B. A. Picnic and Field Day, Green Tree Farm, Calvin Beeman, manager, and Dr. H. H. Bauckus, owner, Town Line, N. Y. Judging contests, 10:30.
July 27. Western Massachusetts G. B. A. Field Day and Heifer Show, Cummington Fairgrounds, Cummington, Mass.
July 28. Vermont Guernsey Breeders Field Day, Middletown Farm, owned by Ed Janeway, South Londonderry, Vt.
July 28-29. Massachusetts PDCA Judging Tour.
July 29. Burlington County G. B. A. Parish Show, Burlington County Farmers' Fair, Mt. Holly, N. J. Harvey C. Dreibelbis, judge.
July 31. Dutchess County G. B. A. Annual Picnic, Hanover Hill Farm, Yorktown Heights, N. Y.
Aug. 4. Middle Tennessee District Show, Lafayette, Tenn.
Aug. 5. Eastern Maine Parish Show, Fairgrounds, Bangor, Maine.
Aug. 6-7. New York Artificial Breeders' Cooperative Annual Meeting and Show, Ithaca, N. Y.
Aug. 8. Wyno Field Day, Muncy, Pa.
Aug. 10. Vermont Guernsey Breeders Parish Show, State Agricultural School, Randolph, Vt. Henry Thomas, Judge.
Aug. 11. New Hampshire Parish Show, Fairgrounds, Hopkinton, N. H. Henry Thomas, judge.
Aug. 14. Eighth Annual Newport County, R. I., Guernsey Show, Glen Farm, Newport, R. I. George W. Snyder, judge.
Aug. 23-25. New England Artificial Breeding Conference, Burlington, Vt.
Aug. 28. Central New Jersey Parish Show, Fairgrounds, Trenton, N. J. Dr. John W. Barlett, judge.
Sept. 26. Showing of Cattle at Langwater Farm, North Easton, Mass.

ILLINOIS

June 17. Okaw Valley District G. B. A. Type School, Elmo Albert Farm, Carlyle.
June 24. North Central District G. B. A. Type School, Burl McPheeter's Farm, Bushnell. Delbert Kingston, judge.
June 26. Okaw Valley District Parish Show, Altamont.
June 26. East Central District Parish Show, Cissna Village Park, Cissna.
June 28. Wabash Valley Parish Show.
July 15. Northwestern G. B. A. (District 1) Parish Show, Stockton, under sponsorship of The Kraft Foods Company and Stockton Lions Club, 9:30 a. m.
July 25. Illinois District 2 Parish Show, John Plain Company Farm, Cary.
Aug. 5-6. Illinois District 3 Parish Show, Mineral Springs.
Aug. 7. North Central District Parish Show, Fairgrounds, Princeton. Robert Lage, judge.

KENTUCKY

July 12. District Show, Campbellsville Area, Fairgrounds, Campbellsville.
July 23. District Show, Taylorsville.
July 28. North Central Show, Cynthiana.
July 31. District Show, Annville Institute, Annville.

MARYLAND SHOWS

July 21. Delmarva G. B. A., Hebron.
July 31. Western Maryland G. B. A., Fairgrounds, Frederick.
Aug. 7. South Central G. B. A., Howard County Fairgrounds, Ellicott City.
Aug. 11. Eastern Shore G. B. A., Pioneer Point Farm, Centerville.
Aug. 13. Baltimore - Harford - Cecil County, Fairgrounds, Timonium.

MINNESOTA

June 18. Southeast Parish Show and State Picnic, Farmers' Community Park, Lewiston.
July 12. Central.
July 13. Lakes Region.
July 14. Carver County.
July 31. State Type School, Twin City Area Parish Show, Van Dyke Farm, Rosemount.

MISSOURI

July 19. District Show, Stickler Park, Kirksville.
July 23. District Show, Windsor, 7:00 p. m.
July 31. District Show, Hillsboro.
Aug. 18. District Show, Trenton Fair, Trenton.
Sept. 17. District Show, Sullivan Fair, Sullivan.

OKLAHOMA

July 12. Southeast, Jene Mungle Farm, Atoka.
July 13. Northeast District, Northeastern Oklahoma A. & M. College.
July 14. Northwest District, Hitchcock Area.

Fairs . . .

July 5-10. Calgary Exhibition and Stampede, Calgary, Alberta, Canada.
July 12-17. Edmonton Exhibition, Edmohton, Alberta, Canada.
July 20-25. Heart of Illinois Fair, Peoria, Ill. Guernseys will be judged on July 22.
July 22-25. Marias Fair, Shelby, Mont. Guernseys will be judged on July 23.
July 26-31. North Dakota State Fair, Minot, N. Dak. Guernseys will be judged by George Struhm on July 28.
July 30-Aug. 7. North Montana State Fair, Great Falls, Mont. A. O. Shaw will judge Guernseys on Aug. 3.
Aug. 1-6. Eastern Illinois Fair, Danville, Ill. E. E. Ormiston will judge Guernseys on Aug. 3.
Aug. 3-5. Adams County 4-H Club Show, Decatur, Ind. Guernseys will be judged on Aug. 4.
Aug. 3-8. Northern Wisconsin District Fair, Chippewa Falls, Wis. Guernseys will be judged on Aug. 4 by George Werner.
Aug. 9-14. Midland Empire Fair, Billings, Mont. Guernseys will be judged by J. C. Shaw on August 9.
Aug. 9-14. Ionia Free Fair, Ionia, Mich. Guernseys will be judged on Aug. 10.
Aug. 10-15. North Iowa Fair, Mason City, Iowa. Wm. McKerrow will judge Guernseys on Aug. 12-13.
Aug. 12. Connecticut State Show, Fairgrounds, Durham, Conn.
Aug. 12-21. Multnomah County Fair, Gresham, Ore. Guernseys will be judged on Aug. 13.
Aug. 13-22. Illinois State Fair, Springfield, Ill. Guernseys will be judged on Aug. 18.
Aug. 14-21. Skowhegan State Fair, Skowhegan, Maine. Guernseys will be judged on Aug. 18 by Kenneth Morrill.
Aug. 15-22. All-Iowa Fair, Hawkeye Downs, Cedar Rapids, Iowa. H. H. Kildee will judge Guernseys on Aug. 16.
Aug. 16-22. Mississippi Valley Fair, Davenport, Iowa. Arthur R. Porter will judge Guernseys on Aug. 20.
Aug. 17-22. Harford County Fair, Bel Air, Md. Guernseys will be judged on Aug. 19 by Roy Patrick.
Aug. 18-22. Northeastern Wisconsin Fair, De-Pere, Wis. Guernseys will be judged on Aug. 19.
Aug. 20-28. San Joaquin County Fair, Stockton, Calif. Victor Gray and George Emde will judge Guernseys on Aug. 25.
Aug. 21-28. Central Canada Exhibition, Ottawa, Ontario, Canada. Guernseys will be judged by Lloyd Chisholm on Aug. 26.
Aug. 21-29. Wisconsin State Fair, Milwaukee, Wis. Robert H. Lage will judge Guernseys on Aug. 23.
Aug. 21-29. Missouri State Fair, Sedalia, Mo. Arthur R. Porter will judge Guernseys on Aug. 26.
Aug. 23-28. State Fair of West Virginia, Lewisburg, Ronceverte, W. Va. Guernseys will be judged by E. N. Hansen on Aug. 24.
Aug. 24-28. Montgomery County Fair, Fairgrounds, Gaithersburg, Md. Guernseys will be judged on Aug. 26 by Gordon M. Cairns.
Aug. 24-28. Western Idaho State Fair, Boise, Idaho. Guernseys will be judged on Aug. 25 by C. R. Huston.
Aug. 24-28. Washington County Agricultural Fair, Washington, Pa. Guernseys will be judged on Aug. 26.
Aug. 24-29. Upper Peninsula State Fair, Escanaba, Mich. Guernseys will be judged on Aug. 24-26 by Edward J. Wright.
Aug. 25-29. Colorado State Fair, Pueblo, Colo. Guernseys will be judged by J. P. Eves on Aug. 27.
Aug. 25-Sept. 6. Pacific National Exhibition, Vancouver, British Columbia, Canada. Guernseys will be judged on August 30 and 31 by Andrew M. Telfer.
Aug. 27. New Jersey G. B. A. State Guernsey Show, Fairgrounds, Trenton, N. J. Gordon M. Cairns, judge; John Lindsay, standby judge.
Aug. 27-Sept. 3. Ohio State Fair, Columbus, Ohio. Guernseys will be judged on Aug. 31-Sept. 1 by J. T. Christian.
Aug. 27-Sept. 11. Canadian National Exhibition, Toronto, Canada. Guernseys will be judged on Sept. 2-3 by L. V. Wilson.
Aug. 28-Sept. 6. Iowa Centennial State Fair, Des Moines, Iowa. J. T. Christian will judge Guernseys on Sept. 2.
Aug. 28-Sept. 6. Minnesota State Fair, St. Paul, Minn. Guernseys will be judged on Aug. 31 by G. E. Raithby.
Aug. 29-Sept. 4. Red River Valley State Fair, Fargo, N. Dak. Guernseys will be judged on Sept. 1 by Frank B. Astroth.
Aug. 29-Sept. 6. DuQuoin State Fair, DuQuoin, Ill. Guernseys will be judged by Fred Foreman on Aug. 31.
Aug. 31. Pennsylvania Guernsey Show, Lancaster, Pa. David Younger, Judge.
Aug. 31-Sept. 4. Dutchess County Fair, Rhinebeck, N. Y. Guernseys will be judged on Sept. 1-2.
Aug. 31-Sept. 6. Flemington Agricultural Fair, Inc., Flemington, N. J. Guernseys will be judged on Sept. 2.
Sept. 1-4. Wyoming State Fair, Douglas, Wyo. Guernseys will be judged on Sept. 2.
Sept. 1-11. Maryland State Fair, Timonium, Md. K. C. Sly will judge Guernseys on Sept. 8.
Sept. 2-10. Indiana State Fair, Indianapolis, Ind.
Sept. 2-12. California State Fair and Exposition, Sacramento, Calif. Guernseys will be judged on Sept. 6 by J. B. Fitch.
Sept. 3-7. Central Wisconsin State Fair, Marshfield, Wis. Eugene Nelson will judge Guernseys on Sept. 4.
Sept. 3-12. Michigan State Fair, Detroit, Mich. Guernseys will be judged by C. B. Finley on Sept. 7.
Sept. 3-12. L'Exposition Provinciale de Quebec, Quebec City, Canada.
Sept. 4-11. New York State Fair, Solvay, N. Y. Guernseys will be judged on Sept. 7 by Harold Kaeser.
Sept. 4-11. Oregon State Fair, Salem, Ore. Guernseys will be judged on Sept. 6 by Frank T. Meyer.
Sept. 5-11. Topsfield Fair, Topsfield, Mass. Guernseys will be judged on Sept. 8 by Charles J. Moore.
Sept. 6-11. Rutland Fair, Rutland, Vt. Guernseys will be judged on Sept. 8 by Enos J. Perry.
Sept. 6-11. South Dakota State Fair, Huron, S. Dak. L. V. Wilson will judge Guernseys on Sept. 8.
Sept. 6-11. Cambria County Fair, Ebensburg, Pa. Guernseys will be judged on Sept. 7.
Sept. 10-17. Kansas Free Fair, Topeka, Kan. P. C. McGilliard will judge Guernseys on Sept. 15.
Sept. 10-18. Four States Fair, Texarkana, Arkansas-Texas.
Sept. 11-18. Brockton Fair, Brockton, Mass.
Sept. 12-18. Saginaw Fair, Saginaw, Mich. Guernseys will be judged on Sept. 14.
Sept. 12-19. Barrington Fair, Great Barrington, Mass. Byron E. Colby will judge Guernseys on Sept. 14.
Sept. 13-18. Tennessee Valley Agricultural & Industrial Fair, Knoxville, Tenn. Guernseys will be judged by Clyde Chappell on Sept. 14.
Sept. 14-18. Eastern Idaho State Fair, Blackfoot, Idaho. Guernseys will be judged on Sept. 16 by D. L. Fourt.
Sept. 15-18. Union Grange Fair, Plymouth, N. H. Kenneth Morrow will judge Guernseys.
Sept. 17-Oct. 3. Los Angeles County Fair, Pomona, Calif. Guernseys will be judged by H. A. Herman on Sept. 22.
Sept. 18-23. Kansas State Fair, Hutchinson, Kan. Olaf Kjome will judge Guernseys on Sept. 21.
Sept. 18-26. Eastern States Exposition, West Springfield, Mass. Guernseys will be judged by Wm. K. Hepburn, Jr., on Sept. 22-23.
Sept. 18-26. Western Washington Fair, Fairgrounds, Puyallup, Wash. Guernseys will be judged by E. E. Ormiston on Sept. 21.
Sept. 18-28. Utah State Fair, Salt Lake City, Utah. Guernseys will be judged by Tom Dewar.
Sept. 19-26. Oklahoma Free State Fair, Muskogee, Okla. E. R. Berousek will judge Guernseys on Sept. 22.
Sept. 20-25. The Great Allentown Fair, Allentown, Pa. Guernseys will be judged on Sept. 23.
Sept. 20-25. Tri-State Fair, Amarillo, Tex. Guernseys will be judged on Sept. 22.
Sept. 20-25. North Alabama State Fair, Florence, Ala. Guernseys will be judged on Sept. 22.
Sept. 22-26. Central Washington Fair, Yakima, Wash. Guernseys will be judged on Sept. 22 by F. D. Fourt.
Sept. 24-Oct. 2. Atlantic Rural Exposition, Richmond, Va. Guernseys will be judged by Charles A. Thompson on Sept. 28.
Sept. 25-Oct. 2. Oklahoma State Fair and Exposition, Oklahoma City, Okla. H. H. Kildee will judge Guernseys on Sept. 27.
Sept. 25-Oct. 3. Mid-South Fair, Memphis, Tenn. Guernseys will be judged by George Hyatt, Jr., on Sept. 30.
Sept. 25-Oct. 3. New Mexico State Fair, Albuquerque, N. Mex. Guernseys will be judged by Tom Dewar on Sept. 30.
Sept. 27-Oct. 3. Kern County Fair, Bakersfield, Calif. Guernseys will be judged on Sept. 30-Oct. 1 by George Emde.
Sept. 29-Oct. 2. Anne Arundel County Fair, Annapolis, Md. Guernseys will be judged on Sept. 30.
Sept. 30-Oct. 10. Southeastern Fair, Atlanta, Ga. George E. Taylor will judge Guernseys on Oct. 4.
Oct. 2-8. Tulsa State Fair and Exposition, Tulsa, Okla. Guernseys will be judged on Oct. 4.
Oct. 2-9. National Dairy Cattle Congress, Waterloo, Iowa. Guernseys will be judged on Oct. 5-6 by Delbert Kingston.
Oct. 2-9. Heart O' Texas Fair, Waco, Texas. Guernseys will be judged on Oct. 5 by C. L. Norton.
Oct. 2-10. Danbury Fair, Danbury, Conn.
Oct. 4-9. Alabama State Fair, Birmingham, Ala. Guernseys will be judged on Oct. 7 by W. Clark Fleming, Jr.

(*Please turn to page 592*)

Changes Among the Leaders

Ideal's Beacon's Nina, Reentry

2nd Fat Production

7yrs—365C—3x

IDEAL'S BEACON'S NINA, owned by Jacob Tanis, Augusta, N. J., has completed her fourth class leading record, placing second in fat production with 20195—1210—7yrs—365C—3x. In the January 1 issue of 1953 we reported that "Nina" was a new leader in the Guernsey world by producing 20385—1223—5yrs—365—3x. At that time she became the greatest producing Guernsey in America, breaking a 16-year-old record and dethroning Cathedral Rosalie. However, this year, "Nina" was displaced by Dotty of West Side Farm, but she still remains the holder of the second highest butterfat record of the breed. Her other class leading records are 15176—880—Jr3—365C—3x and 18564—1063—Sr4—365C—3x.

A glance at the pedigree shows that her sire was Ideal's Beacon, 84 A. R. daughters, five making over 1000 lbs., 10 over 900 lbs. and 23 over 800 lbs. of fat. Twenty-six of his daughters have become class leaders. "Beacon" is a son of Ideal's Susie's Noranda, 22 A. R. daughters and five P. R. sons, and out of Quincy Ultra Wild Rose that has five official records topped by 18944—766—AA.

Welcome Lane's Nina, the dam of this new leader, has four records, two of which are class leading records, 11554 — 589 — Jr3 — 305C — 3x and 12978 — 664 — Jr4 — 305C — 3x. Her other two records are 12513—663—5yrs—305C—3x and 15588—821—6yrs—365C—3x. This cow is a daughter of Lybarger's Searchlight, and included among his 10 A. R. daughters is Welcome Lane's Mary with five records of over 1000 lbs. of fat.

Sire: Ideal's Beacon.
Dam: Welcome Lane's Nina.
Breeder: Jacob Tanis, Augusta, N. J.
Owner: Jacob Tanis, Augusta, N. J.
Born: Jan. 23, 1946. Calved: Feb. 19, 1953.
Served: July 28, 1953. Calved: May 6, 1954.
Supervised by N. J. State College, New Brunswick, N. J.
Carried calf 208 days during test.
3 milkings daily. Total milkings 1095.

1953	Milk Lbs.	Butter Fat Per Cent	Butter Fat Lbs.
Feb. 22	387.1	5.55	21.48
Mar.	2202.0	5.55	122.21
Apr.	2094.1	5.13	107.43
May	2056.7	5.70	117.23
June	1875.9	5.58	104.68
July	1762.2	5.73	100.97
Aug.	1720.7	5.85	100.66
Sept.	1604.6	6.15	98.68
Oct.	1542.6	6.56	101.19
Nov.	1427.9	6.59	94.10
Dec.	1418.5	7.01	99.44
Jan. 1954	1295.5	6.75	87.45
Feb. 21	807.6	6.75	54.51
Total	20195	5.99	1210

Willow Brook Monarch's Envy, Reentry

1st Milk Production
2nd Fat Production
8yrs—HIR—305C—2x
Classified Very Good, 1950, 1952

BY M. L. DAWDY

To become a National class leader in milk by 2247 lbs. and second place in fat in the mature class of the HIR—305C—2x division, Willow Brook Monarch's Envy produced17835 lbs. of milk and 789 lbs. of fat at eight years of age. This, in itself, is reason for recognition. However, it is only part of the story of this good cow owned by Howard H. Colby, Colby Dale Farm, Romeo, Michigan.

Ideal's Beacon's Nina
20195—1210—7yrs—365C—3x

In the first place, this is Envy's second National class leading record, the first being made in 1950 as a senior four-year-old with 16039 lbs. of milk and 800 lbs. of fat, HIR—365—2x, which at the time was first in both milk and fat and still is in seventh place for milk. Secondly, "Envy" is a "working" cow,—she is a reproducer as well as a producer. Calving as a senior two-year-old September 22, 1947, she produced six calves in five years and seven months and calved again on May 1, 1954, giving her a 12-months calving interval in addition to making her present National record. In these six lactations she has accumulated 85,798 lbs. of milk and 4,166 lbs. of fat, all on twice daily milking, to average 14633 lbs. of milk and 694 lbs. of fat per lactation with only two lactations being full 365 days in length. This is her second consecutive record of over 17000 lbs. of milk and 700 lbs. of fat, her previous record at seven years being 17262 lbs. of milk and 773 lbs. of fat, HIR—365—2x.

Only two of Envy's first six offspring have been females. Her first calf, Langmeadow Ardor, a daughter by Cesor Pontiff's Anchor, has 10061 lbs. of milk and 429 lbs. of fat, Jr2—305—2x; 12749 lbs. of milk and 604 lbs. of fat, Sr3—HIR—365—2x, and 11543 lbs. of milk and 510 lbs. of fat, Sr4—HIR—305C—2x, and her calf dropped at the beginning of the present record, by McDonald Farms El Toro, is her other daughter. Of her four sons, Langmeadow Envy's Royal (by Caumsett King Royal) is being used as a herd sire in the Colby Dale herd. He was junior champion at the Michigan State Fair, 1951, and senior and grand champion at the same show in 1952. Her oldest son, Langmeadow Anvy, by Cesor Pontiff's Anchor, was sold to C. E. and D. M. Lotter, Elkton, Mich., and her youngest son, Langmeadow El Distinction, by McDonald Farms El Toro, is the herd sire of L. M. Street, Yale, Michigan. He was first place Michigan junior yearling at the 1953 Michigan State Fair. The fourth son died as a calf.

Willow Brook Monarch's Envy came to Colby Dale in September, 1945, when Mr. Colby purchased her sire, Flying Horse Master's Monarch and three of his daughters, all calves, in the dispersal of the A. H. Holschuh Estate herd, Lakewood, Ohio. "Monarch" was used in the Colby Dale herd about four years and then went to the Kentucky Artificial Breeders' Association and later was sold to the Haman Brothers, Fairhope, Alabama. There are still 39 "Monarch" daughters at Colby Dale, and no less than 10 have made class leading records to date. Bred at Flying Horse Farms, "Monarch" was by Flying Horse Band-

Willow Brook Monarch's Envy
17835 — 789 — 8yrs — HIR—305C—2x
Classified Very Good 1950, 1952

master, that has 58 Performance Register offspring and is well-known for his progeny. Monarch's dam is Flying Horse Royal Rose, VG, 1948, with two National records when made. Her junior two-year-old record of 15059—853—365C—3x still is in ninth place for fat, and her five-year-old record of 22558—1154—365C—3x, is still in fourth for milk and sixth for fat.

On the bottom side, neither Envy's dam nor her granddam were tested. She was out of Grace's Willow Brook Gail, a daughter of Villa-Way Pay Day (Langwater Pretor—May Day's Topaz —11041 — 568 — GG; 12476—658—D) that was bred by C. B. Heifner and Son, Sullivan, Ohio. The maternal granddam was Eulalie Grace of Springview, that had two A. R. daughters, that also was a granddaughter of Langwater Pretor, being sired by Villa-Way Pied Piper (Langwater Pretor—Wardem's Milkmaid — 14690—673—A), another Heifner bred bull.

Since the Colby Dale herd was started in 1937, 35 class leading records have been made. In 1953, 13 cows made 20 class leading records, of which three were National leaders, all on twice-daily milking. The herd is on HIR testing requiring every cow to make an account of herself each year. It is a working farm operation as well as a working herd. Mr. Colby lives on the farm and knows every cow in the herd. His keen interest in the operation, with his staff of Howard E. Rainier, manager, and herdsmen Harold Hayes and Lawrence Fisher, guide the successful Colby Dale operation.

Sire: Flying Horse Master's Monarch.
Dam: Grace's Willow Brook Gail.
Breeder: A. H. Holschuh, Lakewood, Ohio.
Owner: Howard H. Colby, Romeo, Mich.
Born: Feb. 25, 1945. Calved: May 11, 1953.
Served: July 26, 1953. Calved: May 1, 1954.
Supervised by Michigan State College, East Lansing, Mich.
2 Milkings Daily. Total Milkings: 610.
Began Test: May 14, 1953. Finished: Mar. 14, 1954.

	Milk	Butter Fat	Days On Test
Record:	17835	4.4 789	305

Suneslope's Charming Elite

1st Fat Production
1st Milk Production
Jr2—HIR—365C—2x
Classified VG, 1953

By George W. Chambers

O. R. Bentley and Son, Ames, Iowa, have "done it again" in producing the new National record junior two-year-old for both milk and fat. Suneslope's Charming Elite has just completed a record of 16265 lbs. of milk and 759 lbs. of fat in the HIR—Jr2—365C—2x class. This is the 11th class leading record completed in the Bentley herd in the past year. "Elite" is also the fourth daughter of her sire to make the class leader list for both milk and fat and has another paternal sister with a class leading record pending. Charm of Rose Hill, the sire, was owned by the Storey County Bull Club and was used in the Bentley herd only long enough to leave 17 daughters.

"Elite" is a member of the famous "E" family in the Bentley herd which was descended from Allan Bentley's 4-H heifer. There are 60 cows in the herd from this cow family sired by the "Charm" bull. Five of the six are class leaders. The dam, Suneslope's A. P. Elizabeth, had three records, 9931—422 — Jr2 — 365 — 2x, 10938 — 577—Sr3—HIR—2x, and 10035—497—Sr4—HIR—2x. She is a daughter of Alert Prince of Rose Hill, 16 A. R. daughters, and out of Eliza of Suneslope, 12185—545 — 8yrs — 305C — 2x. "Elite" ran with the herd in the loafing shed in winter and at pasture in the summer and was milked by machine in a milking parlor. She had no special care. She is a big powerful heifer and yet stylish. She classified Very Good as a two-year-old.

Sire: Charm of Rose Hill.
Dam: Suneslope's A. P. Elizabeth.
Breeder: O. R. Bentley & Son, Ames, Iowa.
Owner: O. R. Bentley & Son, Ames, Iowa.
Born: Nov. 12, 1950. Calved: Feb. 15, 1953.
Served: July 18, 1953. Calved: Apr. 23, 1954.
Supervised by Iowa State College, Ames, Iowa.
2 Milkings Daily. Total Milkings: 730.
Began Test: Feb. 18, 1953. Finished: Feb. 17, 1954.

	Milk	Butter Fat	Days On Test
Record:	16265	4.6 759	365

Ideal's Superior's Netoria, A. R.

6th Fat Production
9th Milk Production
Jr2—365—3x

The second class leading daughter of Ideal's Superior to be reported in this issue is Ideal's Superior's Netoria. "Netoria" produced 17008 lbs. of milk and 901 lbs. of fat, Jr2—365—3x, and places sixth in fat production and ninth in milk production. She was bred and is owned by Jacob Tanis, Augusta, New Jersey.

Ideal's Claremont's Netoria, the dam of this new leader, has a class leading record in both milk and fat of 20792—1213—Sr4—365C—3x. She is a daughter of Ideal's Claremont, four P. R. sons and 24 A. R. daughters, including Ideal's Claremont's D. Susie, 21203 — 1089 — 5yrs — 365 — 3x. The maternal granddam is Ideal's Noranda's Netoria, 8666—532—Jr2—365—3x, that has a class leading daughter, Ideal's G. S.' Noreen, 14900—886—Jr3—365—3x.

Ideal's Superior, the sire, a son of Gardenville Supreme and out of Ideal's

Suneslope's Charming Elite
16265—759—Jr2—HIR—365C—2x
Classified Very Good 1953

Ideal's Superior's Netoria 17008—901—Jr2—365—3x

Noranda's Susie, has one A. R. daughter that produced over 900 lbs. of fat, two over 800 lbs., three over 700 lbs., three over 600 lbs. and three over 500 lbs. of fat.

Sire: Ideal's Superior.
Dam: Ideal's Claremont's Netoria.
Breeder: Jacob Tanis, Augusta, N. J.
Owner: Jacob Tanis, Augusta, N. J.
Born: Oct. 20, 1950. Calved: Mar. 5, 1953.
Supervised by N. J. State College, New Brunswick, N. J.
3 milkings daily. Total milkings 1095.

1953	Milk Lbs.	Butter Fat Per Cent	Butter Fat Lbs.
Mar. 15	956.1	4.27	40.83
Apr.	1750.4	4.27	74.74
May	1694.2	5.15	87.25
June	1430.9	5.10	72.98
July	1422.6	5.01	71.27
Aug.	1424.7	5.38	76.65
Sept.	1328.2	5.29	70.26
Oct.	1371.9	5.67	77.79
Nov.	1293.1	5.62	72.67
Dec.	1299.8	5.71	74.22
Jan. 1954	1313.7	5.88	77.25
Feb.	1159.4	6.21	72.00
Mar. 14	563.9	6.21	35.02
Total	17008	5.30	901

Ideal's Superior's Odetta, A. R.

6th Fat Production
10th Milk Production
Jr2—365C—3x

IDEAL'S SUPERIOR'S ODETTA becomes the first class leading daughter of Ideal's Superior, placing sixth in fat and 10th in milk production with a record of 16895—906—Jr2—365C—3x. She was bred and is owned by Jacob Tanis, Augusta, New Jersey.

Gardenville Supreme, the paternal grandsire, has 11 P. R. sons and 30 A. R. daughters, one over 1000 lbs., three over 900 lbs., eight over 800 lbs. and 11 over 700 lbs. of fat. He has two class leading daughters, Ideal's G. S. Rosette, 16510—1013—Jr3—365—3x, and Ideal's G. S.' Susie, 15673—962—Jr2—365—3x. Ideal's Superior's dam is Ideal's Noranda's Susie, with a class leading record of 16582—894—Sr3—365—3x, and two 1000-lb. records of 18540 — 1004 — 5yrs — 365C — 3x and 19277—1026—7yrs—365—3x. "Susie" is the dam of "Rosette" mentioned above.

The dam of this new leader, Ideal's Marshall's Orpha, is a daughter of Ideal's Marshall Lad, eight A. R. daughters, and out of Ideal's Senator's Orpha.

Sire: Ideal's Superior.
Dam: Ideal's Marshall's Orpha.
Breeder: Jacob Tanis, Augusta, N. J.
Owner: Jacob Tanis, Augusta, N. J.
Born: Oct. 14, 1950. Calved: Mar. 2, 1953.
Served: July 24, 1953. Calved: May 5, 1954.
Supervised by N. J. State College, New Brunswick, N. J.
Carried calf 223 days during test.
3 milkings daily. Total milkings 1095.

1953	Milk Lbs.	Butter Fat Per Cent	Butter Fat Lbs.
Mar. 5	1315.8	4.07	53.55
Apr.	1688.4	4.07	68.72
May	1755.9	4.96	87.09
June	1590.7	4.90	77.94
July	1399.7	5.32	74.46
Aug.	1414.5	5.47	77.37
Sept.	1338.3	5.69	76.15
Oct.	1259.3	6.18	77.82
Nov.	1221.4	6.34	77.44
Dec.	1279.4	6.15	78.68
Jan. 1954	1288.2	6.04	77.81
Feb.	1177.2	5.90	69.45
Mar. 4	166.7	5.90	9.84
Total	16895	5.36	906

Ideal's Beacon's Monita, A. R.

2nd Fat Production
3rd Milk Production
Jr2—365—3x

DAUGHTERS OF IDEAL'S BEACON continue to make class leading records and his latest daughter is Ideal's Beacon's Monita that places second in fat production and third in milk with a record of 18148—954—Jr2—365—3x. She was bred and is owned by Jacob Tanis, Augusta, New Jersey.

Ideal's Beacon now has 84 A. R. daughters, five over 1000 lbs. of fat, 10 over 900 lbs., 23 over 800 lbs., and 53 over 700 lbs. of fat. Included among his daughters is Ideal's Beacon's Nina that produced the second highest butterfat record of the breed, and has recently completed her fourth class leading record. "Beacon" is by Ideal's Susie's Noranda, 22 A. R. daughters, and out of Quincy Ultra Wild Rose, 18944—766—AA.

Ken-Edin Monita is the dam of this new leader. She has three records with a high of 12228—689—5yrs—365C—3x. Her daughter, Ideal's Risbecq's Monita, has four official records with a top of 11246—653—Jr3—365—3x. Ken-Edin Monita is a daughter of Chestnut Ridge Sailor and out of Chestnut Ridge Buttermaid Min, 11271—563—GG.

Sire: Ideal's Beacon.
Dam: Ken-Edin Monita.
Breeder: Jacob Tanis, Augusta, N. J.
Owner: Jacob Tanis, Augusta, N. J.
Born: Nov. 23, 1950. Calved: Mar. 26, 1953.
Supervised by N. J. State College, New Brunswick, N. J.
3 milkings daily. Total milkings 1095.

1953	Milk Lbs.	Butter Fat Per Cent	Butter Fat Lbs.
April 1	1670.1	3.69	61.63
May	1890.9	4.59	86.79
June	1673.3	4.59	76.80
July	1597.3	5.34	85.30
Aug.	1593.2	4.88	77.75
Sept.	1501.7	5.65	84.85
Oct.	1455.7	5.78	84.14
Nov.	1369.5	5.79	79.29
Dec.	1387.6	5.86	81.31
Jan. 1954	1370.8	5.92	81.15
Feb.	1254.3	5.87	73.63
Mar. 31	1384.0	5.92	81.93
Total	18148	5.26	954

Washougal Cadet Elegance, A. R.

6th Fat Production
6th Milk Production
Sr2—365C—2x

SIXTH in milk and sixth in fat is the placing of Washougal Cadet Elegance, that made 13297 lbs. of milk and 686 lbs. of fat, Sr2—365C—2x. "Elegance" was bred, owned and produced her record for Dr. H. L. Eldridge, Washougal Farm, Washougal, Washington.

Sierra Manor Cadet was the sire of the new leader and has six A. R. daughters and nine daughters that have been classified. He is by Pine Manor Crown Majesty, that has 23 P. R. sons and 44 A. R. daughters. Thirty-four of his daughters have been classified with three Excellent, 18 Very Good and nine Desirable. His top production daughter is Happyholme Crown Bonnie that made 15480—795—Sr3—365C—3x. Cadet's dam is Pine Manor Sweet Afton, with a record of 13884—808—C—3x. She had two A. R. sons and two A. R. daughters.

Mimzy of Washougal Farm, the dam of "Elegance," had three A. R. records, the best being 10915—558—Jr3—365C—2x. She is by Lad's Major of Washougal Farm, that had seven A. R. daughters, and was out of Valley View's Elegance, A. R., that had two A. R. daughters.

Sire: Sierra Manor Cadet.
Dam: Mimzy of Washougal Farm.
Breeder: H. L. Eldridge, Washougal, Wash.
Owner: H. L. Eldridge, Washougal, Wash.
Born: June 17, 1950. Calved: Jan. 11, 1953.
Served: May 31, 1953. Calved: Mar. 8, 1954.
Supervised by State College of Washington, Pullman, Wash.
Carried calf 228 days during test.
2 milkings daily. Total milkings 730.

1953	Milk Lbs.	Butter Fat Per Cent	Butter Fat Lbs.
Jan. 14 P. M.	672.0	5.10	34.27
Feb.	1239.4	4.65	57.63
Mar.	1406.2	4.30	60.47
Apr.	1311.6	4.61	60.46
May	1307.0	4.94	64.57
June	1225.6	4.87	59.69
July	1145.5	4.80	54.98
Aug.	988.5	5.29	52.29
Sept.	943.0	5.97	56.30
Oct.	922.6	6.02	55.54
Nov.	885.2	6.09	53.91
Dec.	873.4	6.09	53.19
Jan. 14, 1954 A. M.	377.9	6.09	23.01
Total	13297	5.16	686

Riverview General's Marigold, Reentry

1st Fat Production
2nd Milk Production
Sr4—305C—2x
Classified Very Good, 1952

THE National leader in fat production and second place in milk is Riverview General's Marigold, a western cow bred and owned by Riverview Farm, George M. Dynes, owner, Mount Vernon, Washington. "Marigold" produced 15082 lbs. of milk and 809 lbs. of fat to increase the fat production over Primrose Lea of Burger's Place, another western Guernsey, that has held first place for 10 years. The milk production of "Marigold," 15082 lbs., places her ahead of Nyala's Independent Spitfire that has held her place since 1949, and makes her next to Lockshore Golden Locks that has been in first place since 1937.

George Dynes has an unusually good herd that has been built upon western bloodlines, with just the right amount of eastern influence. "Marigold" is the result of such crossing. Her sire, Flying Horse Clara's General, has seven P. R. sons and 49 A. R. daughters, 23 being classified, with three E, 13 VG and six D.

"General" is by Flying Horse Colonel's Promise that has 14 P. R. sons and 28 A. R. daughters, 19 with 500 lbs. of fat or better. They include Flying Horse General's Clarise, 19138 891 — Sr4 — 365 — 3x, and Flying Horse General's Flute with 16458—873—5yrs—365C—3x. The dam of "General" is Flying Horse Clara's Melody, that was a class leader with 11551—637—Jr2—305C—3x. She has two A. R. sons and two A. R. daughters.

On the dam's side, the new class leader is out of Cloverleaf Rose's Bonita, that had five records including one made as a seven-year-old of 12792—687—305C—2x. She has four A. R. daughters, and is out of Bonnie's Darigold Rose that made 12728—639—CC. The sire of Bonita is Cloverleaf Daisy's Tim with five P. R. sons and nine A. R. daughters. One of the daughters was classified E, one VG and three D.

Riverview General's Marigold made two previous records of 11382—568—Jr2 — 305C — 2x and 9691 — 521 — Sr3—305C—2x.

George Dynes has been using two major sires, Flying Horse Clara's General and Wyno Beau's Cherub. The former has between 25 and 30 daughters in the herd and the latter between 20 and 25 daughters. These two sires represent the two outstanding families—"Beauty" and "Musical" and are represented in the two junior sires now coming on—Riverview Cherub's Cascade and Riverview General's Honey Boy.

Sire: Flying Horse Clara's General.
Dam: Cloverleaf Rose's Bonita.
Breeder: George M. Dynes, Mount Vernon, Wash.
Owner: George M. Dynes, Mount Vernon, Wash.
Born: May 8, 1948. Calved: Jan. 31, 1953.
Served: June 6, 1953. Calved: Mar. 20, 1954.
Supervised by State College of Washington, Pullman, Wash.
Carried calf 181 days during test.
2 milkings daily. Total milkings 610.

1953	Milk Lbs.	Butter Fat Per Cent	Butter Fat Lbs.
Feb. 3	1523.3	5.04	76.77
Mar.	1897.9	5.29	100.40
Apr.	1820.1	5.54	100.83
May	1765.6	5.95	105.05
June	1584.3	5.45	86.34
July	1596.6	5.15	82.22
Aug.	1395.4	5.38	75.07
Sept.	1249.4	5.18	64.72
Oct.	1142.6	4.94	56.44
Nov.	974.9	5.58	54.40
Dec. 4	132.8	5.58	7.41
Total	15082	5.36	809

Locust Grove Marlene C, Reentry

8th Milk Production
Jr4—HIR—365—2x
Classified Very Good, 1952

EIGHTH place in milk production as a Jr4—HIR—365—2x has been taken by Locust Grove Marlene C that produced 15900 lbs. of milk and 769 lbs. of fat. "Marlene" was bred and is owned by Edson Roush, Racine, Ohio, and was classified Very Good in 1952.

Welcome In Cody is the sire of the new class leader and has eight A. R. daughters with five that have produced over 500 lbs. of fat. Ten of his daughters have been classified and seven were above the line. "Cody" is by Langwater Chum, that has 31 P. R. sons and 67 A. R. daughters, with 33 of the daughters making over 500 lbs. fat and 42 being classified. A breakdown of the classification shows two Excellent, 25 Very Good and 14 Desirable. One of the "Chum" daughters, Welcome In Chum's Bonnie, produced 17776—835—Sr3—365C—3x. "Cody" was out of Welcome In Forward's Angela, that made 10688—543—GG—3x, and was classified Very Good in 1947.

Dam of the class leader is Locust Grove Mazie F., classified Desirable, that has five HIR records and two A. R. daughters. She is by Raemelton Levity Flicky and out of Locust Grove Queen D. "Flicky" has six A. R. daughters while "Queen D" has four HIR records. Queen's best record was made as a six-year-old, HIR, of 10073 lbs. of milk and 530 lbs. of fat.

Locust Grove Marlene C made two other records in HIR, first as a two-year-old of 8957—437—2x and then as a three-year-old of 11312—525—305C—2x.

Sire: Welcome In Cody.
Dam: Locust Grove Mazie F.
Breeder: Edson Roush, Racine, Ohio.
Owner: Edson Roush, Racine, Ohio.
Born: Jan. 10, 1949. Calved: Feb. 27, 1953.
Supervised by Ohio State University, Columbus, Ohio.
2 Milkings Daily. Total Milkings: 730.
Began Test: Mar. 2, 1953. Finished: Mar. 1, 1954.

	Milk	Butter Fat		Days On Test
Record:	15900	4.8	769	365

Suneslope's Charming Elsa, H. I.

3rd Milk Production
Jr2—HIR—365—2x
Classified D 1953

SUNESLOPE'S CHARMING ELSA, half sister to the new National record two-year-old for both milk and fat, Suneslope's Charming Elite, has completed a record which places her third in milk production, Jr2—HIR—365—2x. She produced 14520 lbs. of milk and 671 lbs. of fat, and is owned by O. R. Bentley and Son, Ames, Iowa. "Elsa" was classified D in 1953.

Charm of Rose Hill, the sire of this new leader, has seven A. R. daughters, and was by Kenfleur's Dicta Laddie and out of Princetta of Rose Hill.

Elsa's dam, Suneslope's A. L. Elsie, has four records with a top of 14665—666—7yrs—HIR—2x. She has four A. R. daughters including Suneslope's Charming Elegance that has two class leading records, 14164—656—Jr3—HIR—2x and 14154—666—Jr4—HIR

Riverview General's Marigold
15082—809—Sr4—305C—2x
Classified Very Good 1952

—365C—2x. "Elsie" is a daughter of Kenfleur's Alert Laddie, six A. R. daughters, and out of Ella of Suneslope.

Sire: Charm of Rose Hill.
Dam: Suneslope's A. L. Elsie.
Breeder: O. R. Bentley & Son, Ames, Iowa.
Owner: O. R. Bentley & Son, Ames, Iowa.
Born: Jan. 20, 1951. Calved: Mar. 16, 1953.
Supervised by Iowa State College, Ames, Iowa.
2 Milkings Daily. Total Milkings: 730.
Began Test: Mar. 19, 1953. Finished: Mar. 18, 1954.

	Milk	Butter	Fat	Days On Test
Record:	14520	4.6	671	365

Lerson Lawn King's Consort, A. R.

6th Milk Production
Sr2—305C—3x
Classified D 1953

WILLIAM M. and Lillian V. Emerson, Sennett, N. Y., are the breeders and owners of the new leader, Lerson Lawn King's Consort. "Consort" has made sixth place in milk production with her record of 13735—612—Sr2—305C—3x. She was classified D in 1953.

Tarbell Peerless King, the sire of "Consort," has 12 A. R. daughters. His sire, Foremost Peacemaker, has the highest number of tested daughters of any bull in the breed—184. He also has 35 P. R. sons. Tarbell Farms Peerless Margo, a daughter of "Peacemaker," has a class leading record of 18501—1013—Jr3—365C—3x. King's dam, Tarbell Farms Royal Lenda, has two class leading records, 12459—706—G and 20508—1109—Jr4—365—3x.

On the bottom side, "Consort" was out of Goodleigh Consort Vauxbeleb that has four records with a top of 15236—628 — 5yrs — 365C — 3x. She is a daughter of Coldspring's Hardwick Consort, three P. R. sons and 37 A. R. daughters, and out of Goodleigh Eolus Vauxbe.

Sire: Tarbell Peerless King.
Dam: Goodleigh Consort Vauxbeleb.
Breeder: William M. & Lillian V. Emerson, Sennett, N. Y.
Owner: William M. & Lillian V. Emerson, Sennett N. Y.
Born: June 15, 1950. Calved: May 23, 1953.
Served: Aug. 3, 1953. Calved: May 8, 1954.
Supervised by University of Cornell, Ithaca, N. Y.
Carried calf 237 days during test.
3 milkings daily. Total milkings 915.

1953	Milk Lbs.	Butter Fat Per Cent	Butter Fat Lbs.
May 28	163.4	3.94	6.44
June	1640.6	3.94	64.64
July	1680.5	3.71	62.35
Aug.	1545.6	4.04	62.44
Sept.	1321.4	4.42	58.41
Oct.	1293.1	4.58	59.22
Nov.	1264.8	4.69	59.32
Dec.	1282.8	4.88	62.60
Jan. 1954	1279.6	5.30	67.82
Feb.	1127.0	4.71	53.08
Mar. 28	1136.7	4.97	56.49
Total	13735	4.46	612

A new class leading page was started in the January 1 issue for the HIR—305C—2x and HIR—365C—2x divisions. When a new page is started changes come very rapidly, thus making it impossible to prepare write-ups on all of the new leaders in the division. National records will be recognized by a write-up on the animal, but all records other than first place will be listed below.

Cameo Cavalier's Fay, H. I.

3rd Milk Production
7th Fat Production
Jr2—HIR—305C—2x

Sire: Cameo Developer's Cavalier.
Dam: Cameo Phyllis.
Breeder: P & M Rancho, Fresno, Calif.
Owner: Fresno State College Foundation, Fresno, Calif.
Born: Jan. 21, 1951. Calved: March 29, 1953.
Served: July 21, 1953. Calved: April 27, 1954.
Supervised by University of California, Davis, Calif.
2 Milkings Daily. Total Milkings: 610.
Began Test: April 1, 1953. Finished: Jan. 30, 1954.

	Milk	Butter	Fat	Days On Test
Record:	12837	4.3	555	305

Dunwalke Comfort, Reentry

8th Fat Production
Sr4—HIR—305C—2x

Sire: Dunwalke's Leader's Governor.
Dam: Daffodil of Milestones.
Breeder: Dunwalke Farm, Inc., Far Hills, N. J.
Owner: F. Jeannette McGregor, Sherborn, Mass.
Born: Sept. 13, 1948. Calved: April 19, 1953.
Served: August 8, 1953. Calved: May 23, 1954.
Supervised by University of Massachusetts, Amherst, Mass.
2 Milkings Daily. Total Milkings: 610.
Began Test: April 22, 1953. Finished: Feb. 20, 1954.

	Milk	Butter	Fat	Days On Test
Record:	11889	5.2	624	305

Graysmarsh Jane, Reentry

10th Fat Production
5yrs—HIR—305C—2x
Classified VG 1951

Sire: Chicona Caliph.
Dam: June May Queen.
Breeder: William G. Reed, Sequim, Wash.
Owner: William G. Reed and Lester J. Lancaster, Sequim, Wash.
Born: April 27, 1947. Calved: March 30, 1953.
Served: July 17, 1953. Calved: May 5, 1954.
Supervised by Western Washington Experiment Station, Puyallup, Wash.
2 Milkings Daily. Total Milkings: 610.
Began Test: April 2, 1953. Finished: Jan. 31, 1954.

	Milk	Butter	Fat	Days On Test
Record:	14178	5.0	710	305

King Sequel's Katina, H. I.

5th Milk Production
Jr2—HIR—365C—2x

Sire: King Sequel of Sunny Lea.
Dam: Lookwell Count's Katina.
Breeder: Joseph J. Rohrer, Goshen, Ind.
Owner: Keith E. Weldy, Elkhart, Ind.
Born: Dec. 26, 1950. Calved: Feb. 12, 1953.
Served: May 28, 1953. Calved: March 6, 1954.
Supervised by Purdue University, Lafayette, Ind.
2 Milkings Daily. Total Milkings: 730.
Began Test: Feb. 15, 1953. Finished: Feb. 14, 1954.

	Milk	Butter	Fat	Days On Test
Record:	11286	5.4	615	365

Quarry Valley's Son's Sue, H. I.

7th Milk Production
4th Fat Production
Jr4—HIR—365C—2x

Sire: Bethany Royal Son.
Dam: Quarry Valley's Suma.
Breeder: William C. Clark, Lahaska, Pa.
Owner: William C. Clark, Lahaska, Pa.
Born: Feb. 2, 1949. Calved: April 5, 1953.
Served: July 24, 1953. Calved: May 8, 1954.
Supervised by Pennsylvania State University, State College, Pa.
2 Milkings Daily. Total Milkings: 688.
Began Test: April 8, 1953. Finished: April 7, 1954.

	Milk	Butter	Fat	Days On Test
Record:	13627	5.2	715	365

Silver Mt. Imperial's Ann, Reentry

8th Milk Production
Jr4—HIR—305C—2x
Excellent 1953, Desirable 1954

Sire: Wyebrook Imperial.
Dam: Abbie's Bellann.
Breeder: Ethel Payne, Millerton, N. Y.
Owner: Ethel Payne, Millerton, N. Y.
Born: Feb. 22, 1949. Calved: March 28, 1953.
Served: July 8, 1953. Calved: April 22, 1954.
Supervised by Cornell University, Ithaca, N. Y.
2 Milkings Daily. Total Milkings: 610.
Began Test: March 31, 1953. Finished: Jan. 29, 1954.

	Milk	Butter	Fat	Days On Test
Record:	13111	4.2	557	305

Green Fields General's Angela, H. I.

7th Fat Production
Jr4—HIR—365C—2x

Sire: Gold Branch General Ike.
Dam: Gold Branch Glory's D. Roxie.
Breeder: J. B. Roddey, Columbia, S. C.
Owner: Conrad R. Hinson, Bennettsville, S. C.
Born: Feb. 25, 1949. Calved: March 26, 1953.
Served: Aug. 9, 1953. Calved: May 23, 1954.
Supervised by Clemson Agricultural College, Clemson, S. C.
2 Milkings Daily. Total Milkings: 730.
Began Test: March 29, 1953. Finished: March 28, 1954.

	Milk	Butter	Fat	Days On Test
Record:	12887	5.4	697	365

Whispering Cedar Rose, Reentry

8th Fat Production
6yrs—HIR—305C—2x
Classified Very Good 1950, 1952

Sire: Busy Biddy's Actor.
Dam: Goebel's Golden Rose.
Breeder: Harry Goebel & Son, Andrews, Ind.
Owner: Harry Goebel & L. D. Cunningham, Andrews, Ind.
Born: Sept. 2, 1946. Calved: March 16, 1953.
Served: May 15, 1953. Calved: Feb. 28, 1954.
Supervised by Purdue University, Lafayette, Ind.
2 Milkings Daily. Total Milkings: 610.
Began Test: March 19, 1953. Finished: January 17, 1954.

	Milk	Butter	Fat	Days On Test
Record:	12830	5.6	721	305

Sauk County, Wis., Meeting

SAUK COUNTY held their annual banquet and meeting at LaValle, Wis., the evening of February 15. Approximately 60 people were in attendance. President Earl Schlutter introduced Mr. Dalton, state secretary, who explained in detail the milk situation. Mr. Dalton introduced John Wheeler, of the Guernsey Breeders' Journal, who talked briefly on the registration situation and explained the Wisconsin Directory.

Dr. K. Crawford, local veterinarian, emphasized the necessity of dairy farmers engaging in efficient production practices, gaining as much education as possible pertaining to the breed and taking part in community affairs. He then explained in detail the Bang's program and advised the breeders to vaccinate calves between four and six months. B. R. Dugdale of the Wisconsin Dairyman's Association, spoke at length on the activities of his group. Leo Gasper presented a gift to Norman Doering for his outstanding work with the breed in 4-H.

The following Board members were elected: Dr. Pawlisch, Glen Johnson, Ralph Weirich, and Herman Doering.

Canadian NEWS

THE Guernsey Cattle Breeders' Association of Ontario is planning an Invitational Sale, to which a number of American breeders will be asked to consign. This sale will be held on August 4 in the Toronto area, and it will be managed by the Merryman organization. Dutch Snyder and Lee Yost have most of the Canadian selections made and we look for some top entries from our American friends.

Changes in our Production Honor Roll continue to come in at a rapid pace, with 18 new names having been added to the list of the top 10 cows since the first of the year. Cathroi Rose, an eight-year-old owned by Ernest Crossland, Crossland Farms, Newmarket, Ontario, and bred by C. A. Cathers, Newmarket, is one of the most recent big producers. She has just completed a 365-day record, milked three times daily, of 18259 lbs. of milk and 969 lbs. of fat to place fourth on the Honor Roll for her class. She has just dropped a bull calf sired by McDonald Farms Imperator, the $6,000 son of McDonald Farms Prediction and Supreme's Janice, and she is again milking over 60 lbs. a day. Cathroi Rose is classified "Very Good" and has three other good records.

James D. Batty, Brooklin, Ontario, one of our up and coming young breeders, has just completed a seven-year-old, 365-day, 2x record on Kingfield Hardwick's Helen which places her in second place in her division of the Honor Roll. She produced 17503 lbs. of milk and 914 lbs. of fat with an average test of 5.22 per cent butterfat. This brings her five lactation total to 64,133 lbs. of milk and 3,321 lbs. of fat and she is eligible to receive a Silver Medal for production from the Canadian Guernsey Breeders' Association. "Helen" is a daughter of Don Alda Hardwick's Amos, the Preferential one-star bull that sired many good daughters at Kingfield Farms, King, Ontario, from whom she was purchased as a bred heifer. Her first daughter, Rosecliff Victor's Gloaming, has just completed a two-year-old record of 10203 lbs. of milk and 523 lbs. of fat on twice-a-day milking.

In order to further increase the blood of this cow's family, Jim has recently purchased Helen's full sister, Ethelmere Florence, from Rennwood Farms, Cobourg, Ontario. Ethelmere Florence, 12004 lbs. of milk and 564 lbs. of fat made as a six-year-old, has a total production of 56,518 lbs. of milk and 2,731 lbs. of fat, made in six lactations all on twice-a-day milking and four in 305 days. "Florence" is carrying the service of McDonald Farms Jolly Neptune, the McDonald Farms High Neptune son of McDonald Farms King's Marilla, VG, the full sister to McDonald Farms King's Kella, Excellent, 18270—919—6yrs.

Crossland Foremost Dilly, owned by Ernest Crossland, Crossland Farms, Newmarket, Ontario, topped the three-year-old, 365-days, 3x, division in March when she produced 15833 lbs. of milk and 774 lbs. of fat to place sixth for milk production and fifth for fat production on the All-Time Honor Roll for production in her class. She is sired by Foremost Royal Design, Preferential three-star bull, the highest rating that can be achieved by a bull, based on his own type and the type of his sons and daughters. He is the sire of the first prize senior get of sire at the 1953 Royal Winter Fair and the first prize produce of dam at the Royal.

"Dilly" is out of Crossland Royal Lady, Very Good, that is one of Crossland Farms top brood cows and that is fourth on the mature 365—3x Honor Roll with 17,780 lbs. of milk and 953 lbs. of fat and second in the three-year-old, 365—3x, Honor Roll, with 16525 lbs. of milk and 844 lbs. of fat. Crossland Royal Lady is the dam of four full sisters.

In addition to the above class leader, there is Crossland Foremost Dolly, VG, 15914 lbs. of milk and 781 lbs. of fat made as a four-year-old in 365 days on three-times-a-day milking; Crossland Foremost Delady, GP, 10747 lbs. of milk and 561 lbs. of fat made as a two-year-old in 365 days on 2x, and Crossland Foremost Dahlia, 8836 lbs. of milk and 438 lbs. of fat made as a two-year-old in 365 days on twice-a-day milking.

Crossland Farms' junior herd sire is McDonald Farms Fine Raynard, a McDonald Farms High Financier son out of McDonald Farms Don's Othela, 12269 lbs. of milk and 648 lbs. of fat as a junior two-year-old.

Kingfield Hardwick's Sylvia, owned by C. F. W. Burns, Kingfield Farms, King, Ontario, topped the four-year-old 305-day 3x division in March by producing 15554 lbs. of milk and 701 lbs. of fat to place second in the Honor Roll for milk production and third in the Honor Roll for fat production. She is a daughter of Don Alda Hardwick's Amos and Ethelmere Victor's Sylvia that was reserve grand champion at the Royal Winter Fair in 1949. Kingfield Hardwick's Sylvia was first prize three-year-old at the 1951 Royal Winter Fair. She also has a two-year-old 365-day record of 14094 lbs. of milk and 717 lbs. of fat. Her daughter, Kingfield Country Sugar, has just completed a two-year-old record, 365-day, 2x, of 12551 lbs. of milk and 566 lbs. of fat. She is sired by Coldspring's B. R. Countryman, the Coldspring's Beauty's Romulus son out of Coldspring's Romulus Begonia, VG, 12461 lbs. of milk and 625 lbs. of fat.

Kingfield Nimble Marina has just finished a two-year-old, 365-day, 3x record of 13206 lbs. of milk and 678 lbs. of fat to top her class in April. She is a McDonald Farms Fore Nimble daughter of Hagan Farms Marina 2d, 11029 lbs. of milk and 566 lbs. of fat made as a five-year-old in 305 days. "Marina" will be bred to McDonald Farms Fore Robin.

Berryland Fruit and Dairy Farm, owned by E. M. Gilland, Haney, B. C., has completed three more top records. Bonneville Virgil made 13205 lbs. of milk and 713 lbs. of fat as a six-year-old in 365 days on twice-a-day milking. She is a daughter of Chicona Cady and Bonneville Vernal.

The second Berryland cow is Bonneville Hortense that placed tenth on the four-year-old, 305, 2x Honor Roll and topped her class in April with a record of 10823 lbs. of milk and 608 lbs. of fat. She is sired by Chicona Norwyn and out of Bonneville Happy.

The third class leader for April was Steadfast Canadian's Dutiful that made 12752 lbs. of milk and 693 lbs. of fat in the mature 305-day, 2x, division. She is a daughter of Langwater Steadfast Canadian and Foremost Nymph.

In the mature, 305-day, 3x division, Gwen's Georgia, a Very Good cow owned by Leonard A. Zink, Sardis, B. C., produced 13241 lbs. of milk and 680 lbs. of fat to top her division and to place tenth on the Honor Roll. This record was made as a 10-year-old. This is the first official R. O. P. record that she has made since 1947 when she made a world's record for four-year-olds in 305 days on twice-a-day milk-

ing of 20380 lbs. of milk and 974 lbs. of fat. That record is the only record made on twice-a-day milking that exceeds 20000 lbs. of milk, and was made by her former owner, Sullivan Valley Farms, Sullivan Station, British Columbia. One of her daughters, Sullivan Valley Farms Cecilia, has just finished a three-year-old record of 12592 lbs. of milk and 652 lbs. of fat.

The three-year-old, 365-day, 2x division in March was topped by Thornliebank Alice Leone, owned by W. B. Hanna, Kleinburg, Ontario. She produced 14366 lbs. of milk and 710 lbs. of fat to place fourth for milk and eighth for fat in the All-Time Honor Roll for her class. Her two-year-old record made in 305 days on twice-a-day milking was 10180 lbs. of milk and 520 lbs. of fat. "Leone" is a daughter of Ethelmere Hardwick's Commander out of Creekbank Jean. Thornliebank is now using Augusta's Ideal Bandmaster sired by McDonald Farms Augusta's Ideal and out of Flying Horse Select's Harp.

Fraserdale Farms, Concord, Ontario, topped the 2x division of the two-year-old, 365-day class with a daughter of McDonald Farms Fore Nimble, a bull owned jointly by a group of Toronto District Guernsey breeders. Fraserdale Fore Pride produced 12914 lbs. of milk and 662 lbs. of fat on twice-a-day milking to place sixth for both milk and fat on the Honor Roll.

Another "Nimble" daughter, Fraserdale Fore Gem, produced 14036 lbs. of milk and 693 lbs. of fat on three-times-a-day milking to top her section in March. Her dam is the 1949 Grand Champion at the Royal Winter Fair, Kelmar Lulu's Gem, Excellent. The junior herd sire at Fraserdale is McDonald Farms Pre Rex.

Major Butterfat May Rose, owned by J. C. Byerlay and Son, Woodstock, Ontario, produced 12069 lbs. of milk and 620 lbs. of fat with an average test of 5.14 per cent fat to place fourth on the Honor Roll in the three-year-old, 305-day, 2x division for both milk and fat. Her two-year-old record of 12164 lbs. of milk and 652 lbs. of fat made in 365 days on twice-a-day milking is also an Honor Roll record and it is currently sixth in that division. "May Rose" is sired by King Creek Major Butterfat.

Harold Laird, Kensington, P. E. I., had two top cows in the Maritimes. Evergreen Honoria's Mayflower was the high four-year-old in March in the 365-day division, making 11096 lbs. of milk and 646 lbs. of fat. She is a daughter of Rosewald Honora's Monitor and Evergreen Mayflower.

Evergreen Judy has just had reported her 10-year-old record of 13140 lbs. of milk and 595 lbs. of fat made in 365 days on 2x milking. Her only other official R. O. P. record was made as a 9-year-old when she produced 14014 lbs. of milk and 612 lbs. of fat. It would appear that this cow might have been one of the great producers if the full account of her production was recorded.

Applicants for Membership

THE following Guernsey breeders have applied for membership in The American Guernsey Cattle Club:

MARYLAND: Philip Iglehart, Lutherville, recommended by George F. Sargent. Folger McKinsey Ridout, Annapolis, recommended by Leroy H. Hersey.

NEBRASKA: Wayne Gilliland, Wayne, recommended by O. H. Liebers.

PENNSYLVANIA: Bruce I. Neibert, Waynesboro, recommended by B. H. Welty.

VIRGINIA: W. Clark Fleming, Jr., Norfolk, recommended by E. C. C. Woods.

Clinton County, N. Y., Breeders Meet

MEMBERS of the Clinton County Guernsey Breeders' Club held their annual meeting on April 21 in Plattsburg. As is the usual custom they delight in eating "high on the hog" and, as usual, the T-Bone steaks are very tasty.

This group of Guernsey breeders has for many years furnished the entire supply of GOLDEN GUERNSEY milk sold in the Clinton County area. Through their efforts through the years the consumers in this area have learned to appreciate the difference between GOLDEN GUERNSEY and the more abundant regular milks offered. During this same period the herds have shown steady improvement, so that today some of the best type and best producing Guernseys of the state are found in the herds in Clinton County.

The Clinton group makes their annual dinner meeting a real family get-together. Guests included the local distributor of milk, Charles Brandell, owner and operator of Bayview Dairy; County Agricultural Agent Merle Reese, and his charming wife, and M. B. Abbott of the State Association.

Walter Johnson, Chazy, called the meeting to order. Of particular interest was the treasurer's report, read by Mrs. William Bubbins. This is a very small organization number-wise, but financially the treasury would do credit to a much larger group. Some years ago when the group was solicited by the local "Milk For Health" program, it was decided that they could achieve a greater benefit by using the same amount of money directly on GOLDEN GUERNSEY promotion. This they have done by authorizing the local distributor to deduct for promotion from their monthly shipments. This money has been used by the group in radio and newspaper advertising for both breed and GOLDEN GUERNSEY promotion, supplemented by GOLDEN GUERNSEY advertising by Bayview Dairy.

In a discussion of plans for 1954 GOLDEN GUERNSEY promotion, Mr. Abbott reported on plans for promotion by the State organization.

Mrs. William Bubbins was chosen as a representative to work with both state and national representatives in planning a GOLDEN GUERNSEY promotion program for the Plattsburg area.

Election of officers resulted in a unanimous decision to retain the present officers. In addition to President Johnson and Secretary-Treasurer Bubbins, the Vice-President is Corol Lewis.

County Agent Reese devoted his talk to a discussion of pasture and forage crop improvement, pointing out the possibilities of lowering production costs through better pastures and better forage crops.

Southeast, Wis., Breeders Meet

A MEETING of the Southeast, Wis., G. B. A. was held at the farm home of Charles Dosemagen, Union Grove, on February 16. Mr. Dosemagen explained that since his owner had recently died and the farm was being sold he was dispersing his share of the herd and would no longer be able to serve in the capacity as president of the Association. He further explained that Morris Bradley, who was serving as secretary, was moving to Jefferson County, and therefore it would be necessary to also replace him. Immediately after the minutes of the previous meeting and the treasurer's report, the following officers and directors were elected: President, Eugene Marsh; vice-president, Harry North; secretary-treasurer, Lloyd Knigge; director, Lawrence Zirbel.

A lengthy discussion ensued on a Parish Show which is normally held in conjunction with neighboring counties. It was agreed that the group should participate in the show that will be held at the Elkhorn Fairgrounds on June 12.

Mr. Dalton, state secretary, discussed the milk situation and the future of the Guernsey cow. He further suggested that the group have a membership drive.

Home of . . .
High Test and Production

VISIT → **FLYING HORSE FARM**
South Hamilton, Mass.

A Champion And A Proved Breeding Bull . . .

← **FLYING HORSE MELODY MASTER**

Senior and Grand Champion Bull, National and International, 1953. His Get was 1st at Topsfield and the Eastern States, 1953; 3rd at the National, 2nd at the International, 1953. In the Junior Yearling Class at both Topsfield and Eastern States, his daughters stood 1—2—3. He is a "Musicmaker" son of Catamount Melody, 14047—848—AA.

"MELODY MASTER" CONTINUES TO PROVE HIMSELF AS A REAL BREEDING BULL.

1954 Topsfield Annual Meeting Show

"MELODY MASTER" was 1st Aged Bull, Senior and Grand Champion, Topsfield Annual Spring Show, 1954. **HIS PROGENY WIN.** "MELODY MASTER" was sire of the 1st Junior Get of Sire, Topsfield, 1954. A daughter, **Flying Horse Harmony's Dorothy,** was 1st prize Senior Yearling and Junior Champion of the 1954 Topsfield Annual Spring Show. "MELODY MASTER" was also sire of Flying Horse Harmony's Royal, 1st prize Junior Bull Calf; Flying Horse Harmony's Dotes and Flying Horse Harmony Buttercup, 2nd and 4th prize Junior Heifer Calf; Flying Horse Harmony's Belle and Flying Horse Harmony's Ida, 2nd and 3rd prize Senior Heifer Calf.

THE "MELODY MASTER" BULL IS NOT ONLY A CHAMPION IN HIS OWN RIGHT — HE IS SIRING SONS AND DAUGHTERS THAT WIN.

The "Melody Master" daughters meet with breeders' approval not only in the show ring, but in the sales ring.

FLYING HORSE HARMONY'S JULIA . . . $2,300, Guernsey Sale, 1954
Purchased by Mr. F. T. Bedford, Nyala Farm, Greens Farms, Connecticut.

Other Flying Horse Animals That Were In The Money At Topsfield, 1954

Flying Horse General's Royal . . . . . 1st prize Yearling Bull
Flying Horse General's Julia . . . . . 4th prize Senior Heifer Calf
Flying Horse General's Betsy . . . . . 3rd prize Senior Yearling Heifer
(Sold in Eastern Guernsey Sale for $1,600 — going to Hominy Hill Farms.)
Sterlingold Lady Julia . . . . . 2nd prize 3-Year-Old (Beaten only by the Grand Champion Female of the show.)
Haven Hill D. Heiress . . . . . 3rd prize Aged Cow
Second prize Dairy Herd
First Best Three Females
Second Produce of Dam

We won 5 firsts, 6 seconds, 4 thirds and 5 fourths in what may prove to be one of the strongest shows of 1954.

TOP BULL CALVES OUT OF OUR BEST COWS ARE AVAILABLE.
SEND FOR PEDIGREES ON BULL CALVES BY OUR GREAT BREEDING BULL—
"MELODY MASTER," A CHAMPION AND SIRE OF BLUE RIBBON WINNERS.

FLYING HORSE FARM
South Hamilton, Massachusetts

T. B. Accredited
Please address correspondence to . . . COREY C. GAREY, Manager

Mass. Abortion Free No. 60
GRAHAM FOSTER, Herdsman

GREEN MEADOW
Guernseys
WILGORLAN FARMS

Ohio Classic — July 2, 1954

Delaware, Ohio

Wilgorlan Farms Marlene (VG '53), a vaccinated daughter of Gardenville Coronation King, due to the service of Hominy Hill King's Courageous, January, 1955. Her seven nearest dams average 15290 lbs. milk, 761 lbs. fat. On A. R. test this cow has 6682 lbs. milk, 376 lbs. fat, Sr. 3 in 176 days (2x and 3x). "Marlene" is a sharp dairy cow with an excellent udder, full pedigree tracing twice to Imp. Financier of Myrtle Place on the dam's side. "Marlene's" full brother is siring a nice group of animals for Dr. Ward's herd at Rock Hill, S. C.

Pennsylvania Night Sale, Butler, Pa. — July 13, 1954

HEIFER — **Wilgorlan Farms Content**, born Dec., 1953, by Wilgorlan Farms Financier and out of Maple Lane M. Carmen (E '53), $2400, that topped the 1954 Texas Sale, to Bluff View Farm, Dallas, Texas. BULL — a "Courageous" son out of the excellent uddered "Marlene" cow, above.

JOSEPH E. ADAMS
Telephone Pennington 6
Titusville, New Jersey

G. EMERSON WATTS
Herdsman

Mrs. Henry Krum

We regret to report the death of Mrs. Katherine Elizabeth Krum, 53, of Fresno, Calif., wife of Henry Krum, director and past president of the California Guernsey Cattle Club. Mrs. Krum was killed in a head-on collision on May 8 near Castroville, Monterey County, while en route with her husband to spend Mother's Day with a son, Private John Krum, stationed at Fort Ord. Mr. Krum is in the Fresno Community Hospital with fractures of both legs and an arm, and multiple lacerations and abrasions. His condition has been described as serious.

The accident occurred three miles east of Castroville. The highway patrol reported torches were used to remove the victims from the wreckage. Mrs. Dorothy Boyer Champlin, Salinas, driver of the other vehicle, also was killed.

A daughter of the Reverend and Mrs. John Bitter, Mrs. Krum was born in Russia, and came to the United States with her parents at the age of five. She had lived in Fresno for the past 35 years, was a graduate of Fresno State College and was a member of the Grange, the Fresno County Farm Bureau home department, the Fresno County and City unit of the Republican Women, and the International Institute. She recently returned from Washington, D. C., where she attended ceremonies observing the 100th anniversary of the founding of the Republican Party.

In addition to his Guernsey cattle enterprise, Mr. Krum is engaged in the wine business in Fresno, and currently is secretary-manager of the San Joaquin Winery and Distillery, Inc., and the president of the San Joaquin Valley Wine Growers Association. He is also a member of the Wine Institute board of directors, the Grange, and the Fresno County Farm Bureau.

Mrs. Krum is also survived by another son, Leroy, a sophomore at the University of California College of Agriculture, in Davis; two daughters, Mrs. Elizabeth Mallory of Long Beach and Mrs. Florence Bogy of North Hollywood; two grandchildren; four sisters, and one brother.

Mrs. Krum will be sadly missed by all who knew her, and we join their many friends in extending our heartfelt sympathy to Mr. Krum and his family in the loss of their loved one.

Crickett Creek Dispersal

One of the finest Guernsey herds in Northern Berkshire County, Mass., has recently been purchased by Miss Georgina P. Yeatman and Mrs. Mildred W. Mulford, Open Grounds Farm, Beaufort, North Carolina. Owned by William H. Vanderbilt, former Rhode Island Governor, and managed by George P. Clark, Jr., the herd has the fine record of 430 lbs. of fat and nearly 9000 lbs. of milk on 50 milkers, two-time milking.

Two bulls were developed and proved in the herd,—Groton House Craftsman, that has 11 daughters that average 8411 lbs. of milk and 415 lbs. of fat, and Gayhead's F. Filiate, whose eight daughters average 8968 lbs. of milk and 491 lbs. of fat in 305 days, 2x, under pen stabling conditions.

William J. Murphy, owner of Prospect Farms, Stamford, N. Y., purchased 15 head at the heifer sale on May 1. Other animals also were purchased by buyers from New York and other New England states. Mr. Murphy also selected Cricket Creek Hector, a double grandson of Coronation Hector, out of Coronation Charmay, and Cricket Creek Conqueror, a son of Groton House Craftsman, DHIA proved sire, out of Inlet Valley Catalina.

Floyd Hayden Wins U. M. Dairy Classic

Floyd M. Hayden, Granville, Mass., a Stockbridge Senior Animal Husbandry major, won the 19th Annual Dairy Cattle Fitting and Showing Contest at Grinnell Arena, University of Massachusetts, on May 1, before a large crowd of students and parents. Judges K. S. Morrow and Hilton Boynton, both of the Dairy Husbandry Department of the University of New Hampshire, finally gave the nod to Mr. Hayden as top showman over nine other contestants. Mr. Hayden showed a yearling Guernsey heifer, Bay State A Kora, sired by Howland Master's Monitor, and received the premier trophy donated by the H. P. Hood Company, the Edward Jazab Memorial Trophy, the Massachusetts Guernsey Club plaque, a model Guernsey cow, and a Guernsey cow and bull plaque.

Other winners in the Guernsey division were Alfred Drowne, Rehoboth; George McMullin, Quincy, and Peter Shumway, Williamsburg.

The classic was staged under the supervision of J. M. Elliot, James Chadwick and T. Albert Perley of the Animal Husbandry Department at the University of Massachusetts. The Animal Husbandry Sophomores, under the Chairmanship of James Clapp, from Leeds, handled the details in connection with the Show.

Floyd M. Hayden, Granville, Mass., and Bay State A Kora.

Welcome In Clara's Oberland

HENSLEE FARMS

THIS MAY BE THE BULL CALF YOU'VE BEEN LOOKING FOR

Bull Calf . . . Born January 2, 1954

For Sale . . . A LANGWATER SIR GALAHAD SON OUT OF THE EXCELLENT "PRE KAREN" COW

This bull calf is sired by **LANGWATER SIR GALAHAD, A. R.** He is the sire of 22 A. R. daughters. 14 of his daughters have been classified, 2 Excellent, 6 Very Good, 5 Desirable, 1 Acceptable.

Two Paternal Sisters To The Bull Calf We Are Selling

HENSLEE FARMS LADY BUNNY — EXCELLENT 1952
12601—593—Jr2—365C, 8883—452—Jr3—305C
9451—418—Jr4—305C
1 A. R. daughter:
Henslee Farms Kitty, 10270—468—Jr2—305C (893)

HENSLEE FARMS G. NONA — VERY GOOD 1952
13339—593—Jr2—365C, 13392—599—Sr4—365C—2x
1st 3-year-old, Ind., 2nd Ky., 3rd Tenn., 1950.
2 A. R. daughters: **Henslee Farms Ronona,** 10723—476—Sr2C, 10269—450—Sr3—305C—2x; **Henslee Farms Ra-Mona,** 10779—448—Jr2—305C—2x.

HER SON FOR SALE

McDONALD FARMS PRE KAREN
10350—522—Jr2, 15842—774—6yrsC, 11499—558—7yrs—305—2x
Very Good '47 '48 — Excellent '52
Sold in McDonald Sale, 1950 for $17,000. Dam of 2 A. R. daughters.
"Pre Karen" was 1st 2-year-old, Md., E. S. E., 1947.
1st 4-year-old, Sr. and Gr. Champion, I. D. E., 1949.
1st 4-year-old, N. Y., 1949; 1st Aged Cow, Ky., 1953.

We recommend this January bull calf by "Sir Galahad" and out of the Excellent "Pre Karen" cow.
Send for price and complete pedigree.

EDWARD B. HENSLEE, Owner
FLOYD KRAUTER, Manager
Telephone: Nashville 8-5574

GOLDEN GUERNSEY

HENSLEE FARMS
Kingston Springs, Tennessee

KLENZADE ADVANCED CLEANING

FOR ALL MILKING EQUIPMENT

NU-KLEEN

REMOVES LIME AND MILKSTONE

KLENZADE FARM QUALITY PROGRAM

No more milkstone-encrusted inflations . . . tubes . . . claws, or lime streaked pails, cans, separators. Klenzade Nu-Kleen dissolves milkstone and lime deposits and keeps rubber parts and metal sparkling clean. Alternate use of Nu-Kleen with Kleer-Mor for heaviest soil and fat removal is today's finest, most effective, most economical dairy farm cleaning program . . . climaxed with Klenzade X-4 Sodium Hypochlorite Solution for all bacteria-destroying sanitizing purposes.

Simple 3-Step Routine

1. **KLENZADE KLEER-MOR for removal of heaviest fats and greases.**
2. **KLENZADE NU-KLEEN specially designed to remove and prevent lime and milkstone deposits.**
3. **Klenzade X-4 Sodium Hypochlorite Solution, powerful, safe, liquid bactericide for sanitizing all equipment.**

WRITE FOR COMPLETE CLEANING AND SANITIZING INSTRUCTIONS

ALL OVER AMERICA KLENZADE

KLENZADE PRODUCTS, INC., BELOIT, WIS.

BRANCH OFFICES AND WAREHOUSES THROUGHOUT THE NATION

Winnebago County, Wis., Meeting

PHIL COWAN, Oshkosh, Wis., was reelected president of the Winnebago County G. B. A. at its annual meeting at Algoma. Other officers named by the directors were: Charles Foote, Sr., Omro, vice-president; Warren Moon, Oshkosh, treasurer, and John Tank, Jr., Oshkosh, secretary. Other directors are Walter Wood and George Sell, both of Oshkosh. Association members named Mr. Foote to the board to succeed Lloyd Jones of Oshkosh and returned Mr. Cowan for another term as director.

Billfolds were presented to seven 4-H and FFA members for winning in the best fitted Guernsey calf class judging at the county fair. They were: Donald Reitz, Allenville, Robert Lipske and Roland Hanson, Winchester, Maxine, Shirley and George Wood, Oshkosh, and Lorraine Stiller, Omro.

County Agent Vernon W. Peroutky reported that among the purebred Guernsey herds in the county with cows producing a ton or more of butterfat in their lifetime are John R. Kimberly, Neenah, with nine cows, and E. A. Nelson and Sons, Neenah, with five cows. There are 55 such cows in the county, with 18 of them in the L. W. Cowan and Son herd of Oshkosh.

Charles Dalton, executive secretary of the State Association, complimented the county association and the Guernsey breeders in the county, saying there were more certificates presented at the state association meeting to Winnebago County Guernsey breeders than all of the other counties in the state combined. He called attention to the Tri-county Parish Show at Fond du Lac, tentatively set for June 5, with breeders in Fond du Lac, Winnebago and Outagamie Counties taking part.

George Briggs, extension agronomist of the University of Wisconsin, gave an illustrated talk on recommended procedures for weed control, emphasizing good farming practices as alfalfa growing and land tillage practices plus chemical application where applicable.

See the LOW POURING HEIGHT of Mojonnier BULK COOLERS

MOJONNIER BROS. CO.
DEPT. G6
4601 W. Ohio St., Chicago 44, Illinois

The low height of the Mojonnier Bulk Cooler means less work pouring milk, less work cleaning up. Compare Mojonnier's low pouring height with any other tank, and see how much unnecessary lifting it will save you. This, plus all stainless steel construction, rapid cooling to 36°-38° F., and lowest power cost are a few reasons why Mojonnier Bulk Coolers are going into more and more milkhouses everywhere. Write for Bulletin 290.

Mojonnier LOW BULK COOLERS

Calendar . . .

(*Continued from page 581*)

Oct. 4-9. Arkansas Livestock Show, Little Rock, Ark. Guernseys will be judged on Oct. 5 by George Taylor.

Oct. 7-9. Hale County Fair, Plainview, Tex.

Oct. 9-16. International Dairy Show, Chicago, Ill. Guernseys will be judged on Oct. 12-13 by Wm. K. Hepburn, Jr.

Oct. 9-17. Mineola Fair and Industrial Exposition, Westbury, L. I., New York.

Oct. 9-24. State Fair of Texas, Dallas, Tex. Guernseys will be judged on Oct. 14 by George Shellenberger.

Oct. 11-16. Piedmont Interstate Fair, Spartanburg, S. C.

Oct. 11-16. Mississippi A. & I. State Fair, Jackson, Miss. Guernseys will be judged by H. H. Kildee.

Oct. 12-16. Winston-Salem Fair Dixie Classic Livestock Show, Winston-Salem, N. C. Hilton Boynton will judge Guernseys on Oct. 13.

Oct. 16-23. American Royal Livestock & Horse Show, Kansas City, Mo.

Oct. 18-23. South Carolina State Fair, Columbia, S. C. Guernseys will be judged on Oct 20 by John L. Morris.

Oct. 19-23. Pacific International Livestor Exposition, North Portland, Ore.

Oct. 19-23. North Carolina State Fair, Raleigh, N. C. Guernseys will be judged on Oct. 20 by Harold Kaeser.

Nov. 12-20. Royal Agricultural Winter Fair, Toronto, Ontario, Canada. Guernseys will be judged Nov. 15-16 by Ben Friedrichs.

Jan. 10-14, 1955. Pennsylvania Farm Show, Harrisburg, Pa. Guernseys will be judged on Jan. 10.

Jan. 14-22, 1955. National Western Stock Show, Denver, Colo.

Jan. 28-Feb. 6, 1955. Southwestern Exposition and Fat Stock Show, Fort Worth, Texas.

Feb. 5-19, 1955. Florida State Fair, Tampa, Fla.

Please mention the Journal when answering our advertisers!

How you can save on all your transportation needs with an

"All-Chevrolet" Farm

You're time and money ahead when you make one stop for your cars, trucks, parts and service

Here's why an "All-Chevrolet" Farm is such a sound and sensible answer to your farm transportation needs.

If you went shopping for, say, building supplies, you'd want to go to one place for all your needs.

It's the same way with your farm transportation needs. You can save time by getting your cars, trucks, parts and service from one convenient and specialized source—your Chevrolet dealer. He maintains a modern service department, manned by Chevrolet-trained mechanics. And he keeps a well-rounded stock of Genuine Chevrolet Parts on hand to serve you.

In addition, you're money ahead all the way when you go "All-Chevrolet!" As in years past, Chevrolet is the lowest-priced line of cars and trucks—*both*.

Why not drop in and talk it over with your Chevrolet dealer soon. . . . Chevrolet Division of General Motors, Detroit 2, Michigan.

Thrifty "Two-Ten" Handyman Station Wagon

It's a roomy sedan and a rugged cargo carrier all in one! The rear seat can be folded flat to give you extra load space.

Everything you want in the new Chevrolet

New beauty, new power—and new economy, too. It's farther ahead than ever in bringing you the features you want most.

Here's where your savings start

Your Chevrolet dealer aims to serve all your automotive needs dependably and at sensible prices. See him soon.

MORE PEOPLE BUY CHEVROLET CARS AND TRUCKS THAN ANY OTHER MAKE! CHEVROLET

Now! Amazing New Way to keep your silage fresh, green, sweet-smelling!

Now, General Chemical, 50-year leader in agricultural chemicals, brings you another great new farm aid. This time it's STA-FRESH—the handy, low-cost sodium bisulfite powder that keeps silage fresh, green and sweet-smelling.

STA-FRESH insures a superior feed with less work at lower cost. It is already highly recommended by many county agents and agricultural leaders. STA-FRESH has been used with success on alfalfa, orchard grass, brome grass, ladino, sweet clover, timothy, vetch, oats, other forage crops.

Cows prefer STA-FRESH-treated silage. In a typical free-choice test, cattle ate an average of 63 pounds of bisulfite-treated silage to 18 pounds of untreated silage.

STA-FRESH keeps silage sweet-smelling, too; rids it of that "silage stink" that fouls your clothes, smells up the barn, and may taint milk.

Get the facts on STA-FRESH right away. Your Orchard Brand dealer has it in 100-lb. bags—and complete details on how to use it. See him today.

STA-FRESH* ORCHARD BRAND SPRAYS • DUSTS

Silage Grade

Sodium Bisulfite

*General Chemical Trade-Mark

GENERAL CHEMICAL DIVISION
Allied Chemical & Dye Corporation
40 Rector Street, New York 6, N. Y.

Serving Agriculture Everywhere

For

Indiana Guernseys

write

THE RUSSELL GEORGE SALES SERVICE

Lebanon, Indiana

STROHMEYER & CARPENTER, Inc.

Photographers of Animals

White Plains - Box 788 - New York

PREGNANCY TEST Cut breeding costs with new improved pregnancy test. Easy to follow directions. Test urine yourself. $3. postpaid. HORMONE LAB., ESSEX 14C, MASS.

Fond du Lac, Wis., County Meeting

THE Fond du Lac County, Wis., G. B. A. held their meeting on March 9 with a noon luncheon. The formal meeting was opened by the President, Weldon Peterson, and the minutes were read by the Secretary, Bernard Sheridan, while Arthur Chapin gave the treasurer's report.

Harold Reinecke, Associate County Agent, reported on the Nu World Cheese which was devised by the University of Wisconsin, and was served at the luncheon. Charles Balson reported on the Fair, and also on a butter advertising program conducted in cooperation with the other dairy breeds.

John Hill, representing the County Association, presented an award to M. R. Welles, who is one of the early and active Guernsey breeders in Fond du Lac County. Mr. Reinecke, Associate County Agent, also presented awards to outstanding youth connected with the Guernsey breed.

Kenneth Boch was unanimously elected to the Board of Directors.

Seath and Shultz
SALES SERVICE

Consignment and Dispersal Sales—Private Sales
Consultant Service on Management and Breeding Problems
— Your Inquiries Invited —

MIKE SEATH
Far Hills, N. J.
Ph. Millington 7-0756

E. M. GRANGER, Jr.
Auctioneer

EARL SHULTZ
Peterborough, N. H.
Ph. Peterborough 124

Northwest Miss., District Show

By M. L. Perry

THE first organized district exhibit of purebred Guernseys was held at the Northwest Mississippi District show held at West Point. Three breeders exhibited eight head of Guernseys, with the junior yearling heifer, Perry's Dennie Jane, being declared the champion female. M. L. Perry, Aberdeen, also exhibited the champion bull, Hermitage View Laddie's King. The reserve champion female was shown by Marion C. Moore, a 4-H Club member, while Jack Barnette, Starkville, exhibited four extremely nice heifer calves.

The exhibitors felt that much was accomplished by being represented at the show, and that a lot of interest was developed among the people who visited the exhibition barns.

Perry's Dennie Jane, champion female of the Northwest Mississippi District Show, and owner M. L. Perry, Aberdeen.

Manitowoc County, Wis., Meeting

ED. McNULTY, Newton, and Oley Berge, Valders, were elected on March 18 to three-year terms as directors of the Manitowoc County, Wis., G. B. A., succeeding Charles Hansen, Kiel, and Urban Brunner, Manitowoc.

Charles L. Dalton, secretary-treasurer of the state Guernsey group, outlined problems facing dairymen today. Orrin Meyer, county agent of Calumet County, described four projects under way in Calumet on the Guernsey breed.

Alton Block, sire analyst for the Badger Breeders Co-op at Shawano, said the Co-op is working closely with area technicians on breed histories, so that the local technicians are kept up to date.

Guernsey breeders agreed to again support a joint breed show this year. Larry Fisher, secretary-treasurer, proposed a twilight show.

Subscribe to the Journal . . .

1 Year — $2.00
2 Years — $3.00
5 Years — $5.00

FREE 9-POINT MILKER CHECK-UP

NO-COST TEST WILL SHOW YOU THE WAY TO GET MORE AND BETTER MILK—FASTER AND EASIER

Get in touch with your local De Laval dealer *now*. He will loan you a new De Laval Sterling Milker Unit. It will operate on your present pipe line.

Test the Sterling Unit on your own cows. Milk half of them with it—the other half with your present milker —*and compare results on 9 important points.*

Without cost or obligation you can make a direct comparison test of your present milker and a De Laval. You don't sign anything. You don't promise to buy anything. You make the test yourself. You are the sole judge of results.

To make this test, send coupon below or call your nearby De Laval dealer. He will gladly loan you a Sterling Milker Unit. It will operate on your present pipe line.

Try the De Laval on half your cows. Use your present milker on the others. Next milking, switch halves. Make a real test. See how much better the De Laval milks cows that are hard to milk—even cows you may not be able to milk at all with your present milker.

Compare results on 9 points. Which milker is (1) most thorough, (2) fastest (3) easiest to handle (4) easiest to clean (5) best on teats and udders (6) best constructed? Which (7) saves most time (8) saves most labor (9) pleases cows most?

Then see for yourself how you can cut production costs, increase profits, when you change to a De Laval Combine, Magnetic, Sterling or Speedette. Base your decision on FACTS, not guesses or claims! Send coupon or call your nearby De Laval dealer now!

De Laval Milkers are FREE to try... EASY to buy

DE LAVAL

The De Laval Separator Company
Poughkeepsie, N. Y.
427 Randolph St., Chicago 6, Ill.
61 Beale St., San Francisco 5, Cal.

THE DE LAVAL SEPARATOR COMPANY, DEPT. F-7
POUGHKEEPSIE, N. Y.

Please send me the name and address of my nearest De Laval Dealer and advise him that I would like to try a new De Laval Sterling Milker on my present pipeline. It is understood by all of us that this is a free test and does not obligate me in any way.

Name_____

Town_____ **R.F.D.**____ **State**_____

Make of present milker_____

This is the antibiotic preferred by leading dairymen for

MASTITIS

AUREOMYCIN*

CHLORTETRACYCLINE OINTMENT Lederle

Every time mastitis strikes your herd, your unit cost of producing milk goes up. Let this "wide-range" antibiotic, AUREOMYCIN Chlortetracycline, help you cut mastitis losses. AUREOMYCIN OINTMENT for Udder Infusion is fast-acting, long-acting, highly effective against all the organisms that commonly cause mastitis. Keep a supply on hand.

Cases of acute septic mastitis and persistent chronic mastitis are always best treated by your veterinarian. Consult him regularly. Write for free folder on mastitis.

*Trade-Mark

LEDERLE LABORATORIES DIVISION

Pearl River — AMERICAN Cyanamid COMPANY — New York

Walworth, Wis., Annual Meeting

THE annual meeting of the Walworth County G. B. A., was held at Delevan. After a potluck dinner at noon, the meeting was called to order. A vote of thanks was extended to Frank Capouch of Chicago for milk and ice cream.

For the past several years, the Association has given cash awards of $4.00 and $3.00 for first and second prize winners in each Guernsey class at the County Fair. After a discussion, it was decided to give these awards at a dinner to be held later in the year instead of at the Fair.

County Agent James Beattie talked on the Guernsey activity in the County. State Secretary Charles L. Dalton brought greetings and gave an account of the State Association.

Following the meeting, there was a panel discussion on how to make more money from registered Guernseys. Charles L. Dalton acted as moderator and William McKerrow, McKerrow Farms; Dr. Anderson, veterinarian of Elkhorn; James Beattie, Walworth county agent, and William Etgen, of Hoard's Dairyman Farm, served on the panel.

Officers of the Association are: Gerald Jenkins, president; Marx Peterson, vice-president, and Allan Johnson, secretary-treasurer. Directors are Fred Proctor, Neal Morgan and Walter Tratt.

The District Guernsey Show will be held on June 12 at the Walworth County Fairgrounds, Elkhorn. Elmer Hansen of Curtiss Candy Company Farms will judge the Show.

Ozaukee County, Wis., Breeders Meet

SEVENTY-FIVE were in attendance at the 41st annual meeting of the Ozaukee County, Wis., Guernsey Breeders' Co-op held at Cedarburg on March 8. President Alfred Clausing called the meeting to order. Secretary Erwin J. Riemer gave a detailed report on the activities of the County Association in regard to sales, picnics, 4-H promotion work, showing at State and County Fairs, and other Association activities.

R. Hauser, county 4-H agent, presented the annual 4-H awards. He congratulated the breeders on the fine co-operation and interest shown in youth work and 4-H activities. The Ozaukee County Association again presented awards to all Guernsey Project achievement members.

Charles L. Dalton, secretary and fieldman for the Wisconsin State Association, explained some of their activities and gave an outlined report on Area Classification. Mr. Hauser served as moderator of a panel discussion on animal health, testing and breeding programs. On the panel were Dr. A. E. Moats, Elmer Clausing, Monroe Schoesson and Erwin J. Riemer.

Officers and directors of the Association are: Alfred Clausing, president; Alvin Hintz, vice-president; Erwin J. Riemer, secretary - treasurer; Fred Stauske, director; Elmer Clausing, director. Alfred Clausing and Fred Stauske were elected directors for a period of three years.

"KANT-KOM-OFF" COW BLANKETS

NEW LOW PRICES! $3.75 AND UP

EXCLUSIVE FEATURES
- PATENTED KANT-KOM-OFF BUCKLE
- HIGH GRADE DUCK CONTAINING NO FILLER TO WASH OUT
- FULLY ADJUSTABLE LEG STRAPS
- DOUBLE REINFORCED AT ALL POINTS OF STRAIN
- TRIPLE THICKNESS AT NECK
- IMMEDIATE DELIVERY

Write for your free Laacke Farm Supply Catalog today!

R. LAACKE CO.
1033 W. WALNUT STREET • MILWAUKEE 5, WISCONSIN

Applicants for Membership

THE following Guernsey breeders have applied for membership in The American Guernsey Cattle Club:

FLORIDA: James T. Christian, Largo, recommended by L. V. Wilson.

MAINE: Malcolm W. Roberts, Alfred, recommended by George H. Millay.

MASSACHUSETTS: Joseph A. and Notre Dame Carrig, Bedford, recommended by Rex O. LeParmentier.

NEW YORK: Robert W. Hill, Elbridge, recommended by Harold F. Meaker.

TENNESSEE: Bill K. Speck, Livingston, recommended by L. C. Langford.

WISCONSIN: Werner F. Riemer, Thiensville, recommended by Erwin J. Riemer.

Chat . . .

Worthington's, Inc., are now distributors of GOLDEN GUERNSEY in Jackson and Brandon, Mississippi. They have recently installed a pipeline milker, along with modern plant equipment, and are distributing their own production through wholesale channels. This organization is a family affair, with G. R. Worthington. Sr., and his sons, Gordon and Glenn. These folks have been in the dairy business for many years and have a most attractive place 10 miles east of Jackson.

Here's why you should feed minerals in new granular form

Dairy cows readily lick 'em up. Granules are more palatable. Less waste, too, because granules reduce washing and blowing.

Your cows produce more milk —drop more live calves and raise healthier calves with Pay-U Cattle Minerals. Highly concentrated Pay-U Mineral Granules contain all the top-quality base and trace minerals your cows are known to need. This means actual feeding economy because fewer pounds of Pay-U go farther.

Balanced minerals are a must for top-producing cows. Cows will put mineral in their milk at the expense of their bones. But Pay-U Mineral Granules assure sufficient minerals for good body health *plus* high milk production. Pay-U Granules are research-tested, precision-balanced by the world's largest mineral feed manufacturer.

Try Pay-U Mineral Granules today. See your nearest dealer or write

Pay-U

PAY-U PRODUCTS COMPANY

Dept. GB-64M Quincy, Ill.

Your feed dealer can also use PAY-U MIXING MINERALS to fortify his feeds. Ask him.

CORONA OINTMENT

Heal all small udder-teat wounds, chaps, cracks with the speedy help of Corona, the Lanolin-rich ointment with odorless antiseptic. So soothing-soothing. Many home uses. Get TRIAL SAMPLE 15c Write "CORONA" today. Box 57-J6 Kenton, Ohio

E. M. Granger, Jr.
Auctioneer
Thompsonville, Conn.

The Market Place for SHOW EQUIPMENT

SHOW BANNERS made to order by C. H. Dana and shipped in less than a week from receipt of order . . . cotton duck or all-wool felt, in a wide choice of striking color combinations.

LETTERED T-SHIRTS with your own design in any color. C. H. Dana works up finished design from your sketch and lettering.

SHOW STICK made in the Dana Shops . . . aluminum . . . telescopes 50 to 30 inches.

NECKTIES in your choice of color, picturing your favorite breed. Listed on page 37 of C. H. Dana Summer Catalog.

DANA'S *Engraved* HORN CHAIN LOCKS are the traditional markers for purebred Jerseys and Guernseys. Solid brass lock is one inch square, lies flat on the forehead, and is engraved to order with numerals, initials or special monogram. Complete with horn chain and key.

New SHAMPOO raises suds in hard water.

New RUBBER FEEDERS, light, unbreakable, easy nesting, fine for travel to shows and sales. Listed on page 49 of Dana Catalog.

Dana SHOW BLANKETS in your choice of color, trim and lettering, are shipped within a week from receipt of order. These are the blankets of the champions.

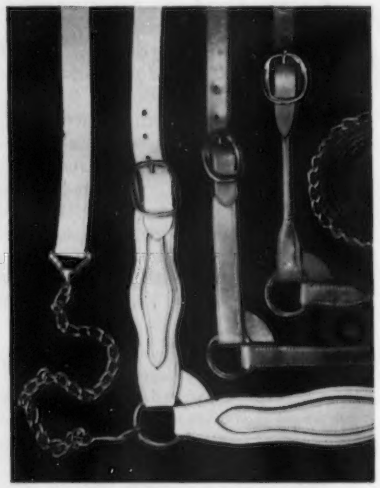

SHOW HALTERS . . . scalloped, flat strap, round strap . . . russet tan, white, black with white overlay. Dana Catalog page 33.

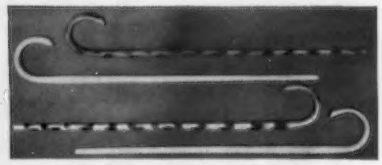

Dana STOCKMAN'S CANES, round or octagon, burnt finish or plain.

★ Dana offers Free Catalog

of show equipment and livestock breeders' supplies. Fully illustrated 68 pages of the "hard-to-find" items stores do not carry. If you do not have a copy of Dana Catalog No. 92, just drop us a post card.

C. H. Dana Co., Inc.

Established 1861

Hyde Park 8, Vermont

SAVE TIME—SAVE WORK

with ready-to-use

BOVINE SEMEN DILUTER

Safe—convenient—economical! Bovine Semen Diluter makes diluting semen, in artificial insemination of cattle, simpler and easier... with less danger of contamination. Completely outmodes old homemade diluters. It's effective—conception rates were increased as high as 20% in field tests.

Bovine Semen Diluter is stable, sterile. It contains 4 antibacterial and antifungal agents as a safeguard against airborne contaminants. Each 15 cc. is packaged in a 25 cc. bottle to allow for adding semen in one operation. Get it from your local supplier.

AID FOR NON-SETTLING COWS

Dinovex®

When your cows come into heat, but fail to settle—the cause may be insufficient production of estrogen. Ask your veterinarian, and if this is the case, he may prescribe and administer Dinovex. Dinovex supplements ovarian estrogen production... and has proved highly effective in aiding conception. Consult your veterinarian about Dinovex today.

FREE LITERATURE!—Get full facts on Ortho Semen Diluter or Dinovex! Write Dept. GB-6

ORTHO PHARMACEUTICAL CORPORATION

Animal Industry Division, Raritan, N. J.

Please mention the Journal when answering our advertisers!

Livestock Mortality Insurance

"Be SAFE N' SURE"

Protective Coverage Designed For Stockmen — By Stockmen

Immediate Insurance for BREEDING ANIMALS

At Shows - In Transit - At Home

Simply send name, registry number or tattoo, age and individual valuation with simple statement of health from your local veterinarian, for 15, 30, or 60 days, 6 or 12 months coverage.

Lower Cost Coverage Group, Ten or More

Phone Geneva 5100 — Cable "Livestock"

WRITE

HARDING & HARDING

Dept. GB — 125 South Third Street, Geneva, Illinois

for

AMERICAN LIVE STOCK INSURANCE COMPANY

Geneva, Illinois

Sheyboygan County, Wis., Meeting

THE annual meeting of the Sheboygan County G. B. A. was held at the Sheboygan County Hospital. Martin Hoppert opened the meeting by introducing George Chambers, national fieldman for The American Guernsey Cattle Club, who spoke on the future of Guernseys and the importance of careful breeding and farm management.

William Frauenheim, secretary, gave the minutes of the last meeting and the treasurer's report. Rosemary Runke, a 4-H member, reported on a trip sponsored by the Association and conducted by Oscar Frauenheim to Luxerin Farms, The Damrow Company and a hosiery mill. William Doering supplemented the talk with his own observations.

Considerable discussion ensued on the advisability of an area classification. It was unanimously agreed that the Association should participate in such a program in conjunction with the Ozaukee County group. The president was instructed to appoint a committee to work out the details and to line up the herds to be classified.

It was agreed that the group should continue its tours for a minimum of 4-H and FFA youngsters.

Plans were made for a picnic to be held at the Wunsch Farm, and Ozaukee County will be invited as guests.

The following were elected as directors: Harvey Wunsch, John Fett, and Lee Shiersted.

Charles Dalton, state secretary, talked on state activities and the Wisconsin Directory. James Crowly, of the University Department of Animal Husbandry, spoke on the condition of the dairy industry.

Chat . . .

W. H. Wagg and James Buckman, owner and manager respectively of Wilise Farms, Bloomfield, Ky., report that Welcome In Cardinal Eleanor, purchased at the McKittrick Sale, has produced another large heifer calf that weighed 129 pounds. The sire, Welcome In Clara's Oberland, sold for $25,000.

Second prize in the Hoard's Dairyman cow judging contest was won by John Hull, Westminster, Maryland. John was a former 4-H club boy who now has his own 100-acre farm and 50 registered Guernseys. His DHIA herd average has been well over 400 lbs. of fat during the past five years. Tied for 10th place was M. K. Zimmerman, Norristown, Pa., who also has a good Guernsey herd that averaged 9444 lbs. of milk and 488 lbs. of fat on 29 cows.

Daisy Cattle Markers

Solid brass tags and brass-plated chain.

No. 21—FOR NECK. Adjustable. Tags numbered both sides. $13.25 per dozen.

No. 17—FOR HORNS. Adjustable. $9.20 per dozen.

No. 38—DOUBLE PLATE NECK CHAIN. Upper portion strap, lower portion chain. $14.50 per dozen.

Write for catalog. Sample mailed for $1.00.

GOLDEN ARROW FARMS

Dept. 7 Box 7 Huntington, Indiana

Bank your milk check. No need to buy protein supplements—make high protein hay with American Crop Drying Equipment—heated or straight air. Write for FREE Crop Drying Manual.

AMERICAN CROP DRYING EQUIPMENT COMPANY

• CRYSTAL LAKE, ILLINOIS

Mr. and Mrs. George Dynes, Riverview Farms, Mt. Vernon, Wash., were recent visitors to California and attended the Western Guernsey Classic where they met many of their friends.

For exclusive *pace-setting* features...

LOOK TO THE

Badger

FARM-ENGINEERED

Barn Cleaner

...built by America's leading BARN CLEANER SPECIALISTS

MAIL THIS COUPON TODAY!

Badger Northland, Inc., Dept. B-F-320
Kaukauna, Wisconsin

Gentlemen: Please send me:

☐ Literature on Barn Cleaner model for herd of ..... cows.

☐ Name of nearest Badger Specialist, so I can ask him about Badger's EARLY ORDER SAVINGS program.

Name.....

Address.....

Town..... State.....

THERE'S A BADGER TO FIT EVERY BARN!

VETERINARY PRODUCTS DIRECT to YOU

All the latest effective treatments employed by leading veterinarians and herdsmen. *Discounts available on quantity shipments.*

Write for our Dairy Bulletin and Veterinary Catalog.

ANCHOR SERUM CO.
of INDIANA, INC.
INDIANAPOLIS 6, INDIANA

NEW YORK STATE FAIR

DAIRY and BEEF CATTLE SHOW

SEPTEMBER 4 thru 11

$3,000 in Guernsey Premiums Alone!

New $75,000 Cattle Bldg. brings total housing to 1,200 —

Largest Show in the Country!

ENTRIES CLOSE AUGUST 18, 1954

For premium list write:
HAROLD L. CREAL, Director

New York State Fair
Syracuse 1, N. Y.

Prof. Geo. W. Trimberger
Supt. Cattle Dept.

"Competition Open to the World"

Artificial Breeding Equipment

manufactured by the leading company in this field . . .

INSEMIKIT COMPANY, INC.
Box 43 — Baraboo, Wisconsin

$5.25 TATTOO MARKER

EXTRA LETTERS OR FIGURES—25¢ EA.

Complete with set of figures 1 to 10, bottle of ink and full instructions, all for $5.25, postpaid.

CATTLE BLANKETS

Made from quality materials, expertly tailored, all sizes. Prompt service. Write for circular and prices.

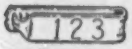

EAR TAGS

Several kinds to select from. Write for prices.

NECK CHAINS

1. Bright silvery finish chain.
2. Solid brass number plates.
3. Key ring fasteners
4. Priced reasonable.

FREE CATALOG

Illustrating neck chains, ear tags, marking devices, syringes, veterinary instruments, brushes, combs, clippers, horn and hoof tools, remedies and hundreds of items for the stock raiser. —Write for it.

BREEDERS SUPPLY CO. COUNCIL BLUFFS IOWA

LaCrosse County, Wis., Meeting

THE annual La Crosse County, Wis., G. B. A. meeting was held at West Salem. A change in the Calf Club Program was adopted which will aid in the financing of the purchase of good Guernsey calves by eligible boys and girls.

Guest speaker was George Chambers, national fieldman. County Agent Al Francour and C. D. Griswold, member of the State Board, addressed the meeting. Special awards by Leonard Anderson and Vilas Young to outstanding 4-H and FFA boys and girls were presented.

Two directors, Earl Rhyme and Norbert Nuttleman, were reelected to three-year terms, with Alfred Bringe also being named for the same period. Bernard Pralle was elected to fill the unexpired term of the late Adolph Nuttleman, who, as a charter member of the association had been president for many years. In session later, the board elected L. E. Jewett, former vice-president, to succeed him, Melvin Schomberg to the vice-president post, and reelected Vilas Young as secretary-treasurer. The three officers also will act as the executive and sales committees.

A resolution was offered by the group, expressing the loss to the association and the community by the death of Mr. Nuttleman and expressing sympathy to his family.

The group voted to hold a twilight meeting, details of arrangements being left to the board. A spring and fall sale are also planned.

Applicants for Membership

THE following Guernsey breeders have applied for membership in The American Guernsey Cattle Club:

INDIANA: Bercado Farms and Earl Mark, Mishawaka, recommended by Homer W. Fitterling.

NORTH CAROLINA: Herbert J. Fox, Durham, recommended by W. W. Fitzpatrick; Southern Benedictine Society of North Carolina, Belmont, recommended by George B. Salley.

PENNSYLVANIA: Harold C. Good, Drumore, recommended by Richard P. Maule.

VIRGINIA: Morris H. Yoder, Denbigh, recommended by Nelson D. Burkholder.

Fox River Valley, Wis., Meeting

THE Fox River Valley G. B. A. held their meeting at Seymour, Wisconsin. A large crowd attended the fine noon luncheon.

Association President Theodore Schmidt asked for a report by two 4-H boys who had been designated to attend the state meeting. These boys.

Owing to complete dispersal of Guernsey herd I was with for several years, position is wanted as Herdsman or Herd Manager. Reliable, life experience with Guernseys, made many creditable A. R. records. Can give A-1 references.

Box 128
Guernsey Breeders' Journal
Peterborough, New Hampshire

Where to Buy Guernseys

NEW YORK

December grandson of Ideal's Beacon and Tarbell Peerless Emperor. Dam's six 305-day D. H. I. A. records av. 504 lbs. fat. Heifer calves with similar breeding, others arriving. T. B. and Bang's Free. Reasonable.

Floyd & Wilmer Smith
Richmondville

Vance Wolf and Russell Jorgenson, gave a detailed description of their experiences. Gale VandeBerg, county agent, showed slides and a tape recording of "Life On A Farm In Greece." Charles L. Dalton, state secretary, spoke on the Future of the Dairy Industry.

Elected to the Board of Directors were: Charles Jenkins, Elmer Kimball, and Theodore Schmidt.

Chat . . .

Lois Washburn, Perfecta Vista Ranch, Fallon, Nev., is running on the Democratic ticket for the Nevada Legislature. Lois has previously served on the legislature. Lois and her husband, G. P. Washburn, are developing a Guernsey herd and their slogan is "Golden Guernseys in the Silver State." Follow 40 or 50 to Fallon, the heart of Nevada.

Several carloads of breeders visited herds in middle Tennessee during the time of the State Sale. Several out-of-state breeders and farm managers were in on these visits which were made to Henslee Farms, Hermitage View, Robin Roost, Station Camp, and others. Genuine hospitality was extended the visitors in true Tennessee style.

Bill Waters, one of the Guernsey Scholarship winners who spent three summers at Bayville Farms, Norfolk, Va., with the training program, graduated from Mississippi State College with "Special Honors." He expects to receive his 2nd Lieutenant's commission on July 30 after he has completed his military summer camp work. Following that, he plans to be on active duty for two years. Before entering summer camp, he flew to Quito, Ecuador, to visit his parents, Mr. and Mrs. Richard E. Waters. Mr. Waters is doing dairy extension work in Ecuador.

ANOTHER WORLD'S RECORD GUERNSEY

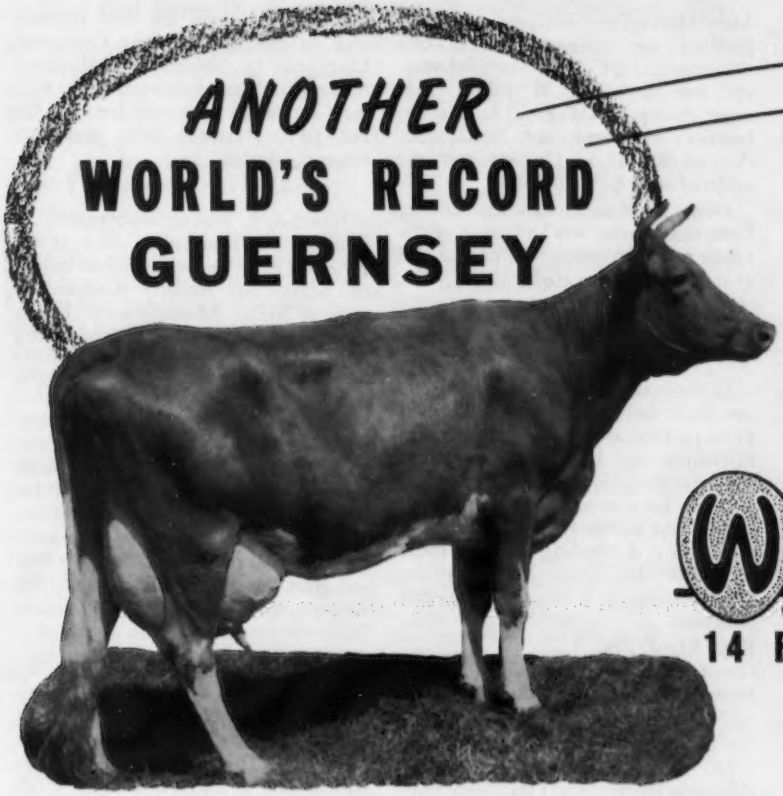

on WIRTHMORE®

14 FITTING RATION

SHELDEGREN EVADNE

21,300 lbs. milk, 917 lbs. fat, 7 yrs.—HIR—305 C—3x

Highest milk record for any Guernsey cow in the 305 day division . . . first cow of any breed to make over 20,000 pounds of milk and meet calving requirements in the 305 day division . . . these are the achievements of Sheldegren Evadne, owned by Mr. and Mrs. Harry F. Koch of Sheldegren Farm, Greenfield, Mass.

Evadne is not the only champion at Sheldegren Farm this year. Two other Koch Guernseys have also completed first place HIR records. Sheldegren Ermina made 15,855 M — 765 F — Jr. 3 — HIR — 365 C for first place fat and first place milk in her class. Sheldegren Verdine made 16,485 M — 729 F — Jr. 2 — HIR — 365 — 3x for a first place milk record in her class.

The above records were completed in 1954. Throughout these championship performances Wirthmore 14 Fitting Ration was fed. Wirthmore Dairy Rations have been fed at Sheldegren Farm for the past 15 years.

For complete information about

WIRTHMORE DAIRY RATIONS

See your Wirthmore Dealer, or write

CHAS. M. COX CO., 177 MILK ST., BOSTON, MASS.

WIRTHMORE FEED CO., OLEAN, N. Y.

WIRTHMORE POULTRY · DAIRY · STOCK FEEDS

North Central Colorado Show

By Mrs. Bud Holland

A large crowd was in attendance at the North Central Colorado Guernsey Cattle Club's fourth annual show held at the Loveland Fairgrounds on April 24. Fifty-nine head were exhibited and the official placings were made by Paul Ward, Colorado A. and M. College. Ribbons, donated by the Loveland Chamber of Commerce, were presented in the first three places.

E. W. Johnson, Longmont, exhibited the senior and grand champion cow and won the trophy for the second year, while Lester Adams, Greeley, had the junior champion female. The champion bull was shown by Mr. and Mrs. H. H. Duffield, Loveland. Gerhart Miller, Berthoud, exhibited the junior champion bull.

In the bull classes, Mary Molloy, Boulder, had the winning junior calf; Art Carbone, Broomfield, the winning senior calf; John Anderson, Ft. Collins, winning junior yearling; Gerhart Miller, winning senior yearling, and H. H. Duffield, the winning aged bull.

In the female classes, George Propp, Loveland, had the winning junior heifer; W. W. Roark, Boulder, first place senior heifer; Lester Adams, first junior yearling heifer; Bill Howard, Longmont, winning senior yearling; Mary Molloy, first two-year-old; H. H. Duffield, first three-year-old; Wallace Armstrong, Ft. Collins, first four-year-old; five-year-old, E. W. Johnson; reserve champion, Wallace Armstrong; breeder's calf herd, Bob Bohn; produce of dam, H. H. Duffield, and best uddered cow, E. W. Johnson.

Don McMillen, Larimer County Extension Agent, was in charge of the junior judging contest. Ten teams and 41 individuals competed.

Chat . . .

In these changing times, we at Cla-ore Farm feel that classification plays as important a part of breeding and marketing our beloved Guernsey as official testing did a few years back. We all hope for a cow that is a producer, and to have one that is pleasing to look at makes this breeding business more profitable and more pleasureable. Classification is a big step in this direction.

Fred Rudat, Jr.
Cla-ore Farm
Brownsmead, Clatsop County, Oregon

Dr. Roger A. Morrison, former extension dairyman at Ohio State University and the State College of Washington, has joined the feed research staff of the Quaker Oats Company, Chicago. Dr. Morrison will direct feeding and experimental work with the Company's Guernsey herd on the Ful-O-Pep Research Farm near Barrington, Illinois.

Norman S. Baxter, who purchased nine head as foundation stock at the Pine Hill Farm Dispersal, South Billerica, Mass., has recently purchased a farm at Millis, Massachusetts. Flying Horse Holly's Actor, a son of Flying Horse Actor out of Bethany Wistar's Holly, 18711—903—Jr4—365C—3x, is the herd sire.

Mr. and Mrs. Joe Eves were in attendance at the 18th Mid-West Invitational Sale at St. Charles, Illinois. Those who have attended the sales regularly will recall that Mr. Eves read pedigrees at these sales from 1938 through 1943.

Charles A. Graham, LeRoy, N. Y., recently purchased from Open Hearth Farms, Ontario, N. Y., a young son of Moreau Farms Chief, a young sire at NYABC. This youngster will be grown out at Mr. Graham's High Acres Farm, Wyoming.

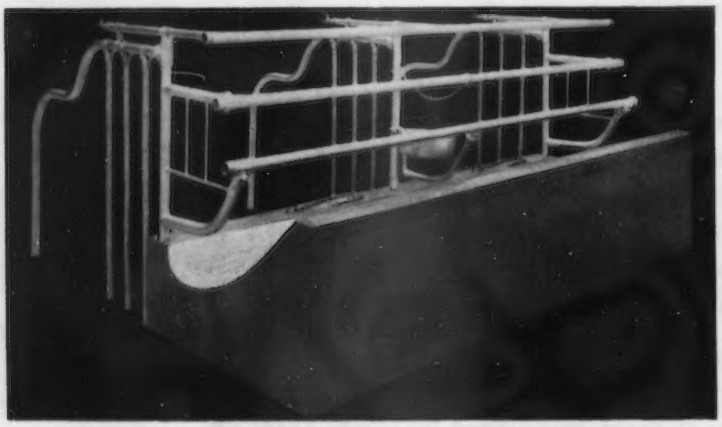

STANDARD EQUIPMENT'S
NEW COMFORT STALL

- Adjustable Front Barrier
- Relocated Stall Cock
- Welded Curb Post Assembly

To improve is Progress, to better the best is indeed Achievement. Standard Equipment's New Comfort Stall has all the features of the now famous Dri-Mag with many new improvements. The adjustable vacuum line front barrier actually controls the size of the stall. By relocating the stall cock at the rear of the stall, it is now easily accessible from a location at the cow's udder without "stretch." The curb post assembly is now welded into a single unit. "U" type curb anchors, heavy duty tie chains, along with Standard's large water bowl (1 bowl per 2 cows) are included with stall. Available in structural gray enamel or hot dip galvanize, this new stall is indeed Achievement. Write for literature today, also see list of prizes for naming this new stall.

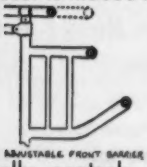

Name The Stall
CONTEST
1st PRIZE
20 New Comfort Stalls
2nd PRIZE
15 New Comfort Stalls
3rd PRIZE
10 New Comfort Stalls
For complete information of contest write to Standard Equipment, Inc., Bel Air, Maryland.
All entries received become the property of Standard Equipment and cannot be returned.

STANDARD EQUIPMENT, INCORPORATED
Manufacturers of a Complete Line of Dairy Barn Equipment
BEL AIR, MARYLAND

Pine Hill Farm Dispersal

A LARGE and enthusiastic crowd attended the Pine Hill Farm Dispersal on May 15 at the farm, South Billerica, Mass., and saw 83 head sell for a total of $31,925, an average of $384.64 per head. The five bulls in the sale sold for $5,810, an average of $1,162.

Honors for topping the sale went to Argilla Superb, a proved bull, purchased by the Maine Artificial Breeding Coop., Inc., Augusta, for $2,500. Contending bidder on this well-bred bull was John Weeks, Laconia, N. H., representing the New Hampshire-Vermont Artificial Breeding Association, Concord. "Superb" is by Alfalfa Farm Philosopher, A. R., out of Chapman's Royal Lily, 17106—908—A, classified Very Good, selling for $6,500 in 1946.

High female was Pine Hill Noble Edelweiss, purchased by George P. Clark, Shannock, R. I., for $1,100, with Jacob Menzi, Portsmouth, R. I., placing the contending bid. "Edelweiss" has a State Champion record of 17180—910—Sr3—365C—3x. She is by the proved sire, Argilla Noble Philosopher, out of Quitticas Lolly, with three records including 15470—718—6yrs—365C—3x.

The 83 head went to 30 buyers in the six New England States and New York. Heaviest buyers included Joseph A. and Notre Dame Carrig, Bedford, Mass., who purchased nine head for a total of $4,660, while Norman S. Baxter, Millis, Mass., secured nine head for a total of $2,690.

The sale was managed by Dunn, Harwood and Crabtree, Cordaville, Mass., and the Seath and Shultz Sales Service, Peterborough, N. H., with E. M. "Mort" Granger, Jr., auctioneer, doing his usual satisfactory job of moving the sale along at a good pace.

Following is the sales list:

Anderson Brothers, Tewksbury, Mass.	
Pine Hill Ambassador Opaline	$220
Pine Hill's Rose	150
Pine Hill Noble Pada	200
C. A. Bartlett, Concord, N. H.	
Pine Hill Superb (Bull)	335
Norman S. Baxter, Millis, Mass.	
Pine Hill General Claire	210
Pine Hill General Lolly	440
Pine Hill General Delight	260
Pine Hill General Nancy	260
Pine Hill A. Lady Ellen	220
Pine Hill A. Starlight	390
Pine Hill A. Star	390
Pine Hill General Ginger	320
Pine Hill General Opal	200
S. Bruce Black, East Pepperell, Mass.	
Pine Hill Noble (Bull)	475
Pine Hill's Nancy	335
Bliss Brothers Dairy, Inc., Attleboro, Mass.	
Pine Hill Superb Fleurette	650
Pine Hill Superb Phlox	385
Pine Hill's Lady Jane	575
Paul E. Caron, Hudson, N. H.	
Pine Hill's Levity Laughter	175
Joseph A. and Notre Dame Carrig, Bedford, Mass.	
Pine Hill A. Edelweiss	600
Pine Hill A. Lilac	240
Pine Hill Superb Olivia	560
Pine Hill Superb Blanche	575
Pine Hill Superb Laurie	570
Pine Hill A. Alma	725
Pine Hill A. Lilly	610
Pine Hill General Pada	310
Pine Hill Superb Prudence	470
George P. Clark, Shannock, R. I.	
Pine Hill Noble Edelweiss	1,100
Robert W. Coe, Biddeford, Me.	
Grassland Hiwood Moclaire	280
H. F. Faulkner, Wilton, Conn.	
Pine Hill Superb Goldenrod	270
Pine Hill A. Marguerite	360
Palmer M. French, Dunstable, Mass.	
Pine Hill's Furlough's Folly	425
Pine Hill Superb Honora	410
Pine Hill's Sophie	420
Pine Hill A. Valencia	270
Pine Hill Superb Mantilla	460
Pine Hill Prudie	460
R. B. Hurlburt, Putnam, Conn.	
Pine Hill Superb Snowdrop	330
Helen Hyland, Craryville, N. Y.	
Pine Hill Superb Millicent	435
Pine Hill's Viola	280
Pine Hill's Dolly Foremost	660
H. P. Kendall, Sharon, Mass.	
Pine Hill A. May	340
Pine Hill A. Daphne	360
Kitchener Farms, Billerica, Mass.	
Pine Hill Superb Folly	320
Pine Hill General Laughter	135
Pine Hill Superb Adeline	530
Pine Hill Superb Sophie	270
Pine Hill Superb Faithful	400
Pine Hill Superb Ginger	600
Richard D. Kuhn, Portsmouth, R. I.	
Pine Hill's Noble's Norma	280
Pine Hill A. Snowflake	170
Harold E. LaRose, Swansea, Mass.	
Ritter of Abby Lodge	145
M. O. Larter, Dunstable, Mass.	
Pine Hill's Ambassador (Bull)	300
Maine Artificial Breeding Coop, Augusta, Me.	
Flying Horse Dorothy's General (Bull)	2,200
Argilla Superb (Bull)	2,500
J. Shumay Marshall, Conway, N. H.	
Pine Hill's Golden Vivian	220
Pine Hill Superb Janet	180
Pine Hill Superb Favorite	170
Pine Hill Superb Mancella	350
Pine Hill Pada's Lovelorn	380
Jacob Menzi, Portsmouth, R. I.	
Pine Hill Superb Patsy	600
Pine Hill A. Norlinda	360
Heifer Calf	50
Pine Hill A. Touraine	430
Pine Hill Lorraine	85
Pine Hill Lass	120
Pine Hill A. Olivia	170
Pine Hill Superb Judy	350
Vernon D. Mudgett, Sterling Junction, Mass.	
Pine Hill Holly	100
David F. Parker, Tyngsboro, Mass.	
Birchtree Levity Lilac	300
W. M. Raftery and Son, Hopkinton, Mass.	
Pine Hill's Levity Lucia	145
George Ringrose, Oaklawn, R. I.	
Pine Hill General Lucky	125
Pine Hill Superb Norlina	155
Hyland Rowan, Kittery, Me.	
Pine Hill's Ambassador's Lass	195
B. F. Steele, West Acton, Mass.	
Pine Hill Noble Pitter	150
E. S. Turner, Mansfield, Mass.	
Pine Hill A. Queen	280
Pine Hill A. Lucienne	130
Pine Hill Noble Valentine	190
Pine Hill Superb Agnes	260
Floyd Wilson, Henniker, N. H.	
Pine Hill A. Nosegay	280
Pine Hill A. Laurel	290
Frederic Winthrop, Hamilton, Mass.	
Pine Hill Superb's Ida	300

Harold Ogle, Ogledale Farm, Senatobia, Miss., has recently purchased 40 head of grade and purebred Guernseys from Jack Norfleet, also of Senatobia. Harold is a strong believer in the Guernsey cow and is a producer of GOLDEN GUERNSEY for Walker Farms.

Pine Hill Noble Edelweiss, high female at the Pine Hill Farm Dispersal, purchased by George P. Clark, Shannock, R. I., for $1,100.

Flying Horse Dorothy's General, second high bull at the Pine Hill Farm Dispersal, purchased by the Maine Artificial Breeding Coop., Augusta, Maine, for $2,200.

STRAFFORD COUNTY
NEW HAMPSHIRE

The Guernsey Center of New Hampshire

WRITE OUR MEMBERS

BROADFIELD FARM
R. 2, Dover (Lee)
AARON W. CHADBOURN, JR.

BROOKFORD FARM
R. 1, Dover (Rollinsford)
DR. ROBERT H. MORRIS

EDGEVAN FARM
Box 16, Dover (Madbury)
GEORGE N. EVANS

GREAT ELM FARM, INC.
R. 3, Dover (Rochester)
A. J. YOUNG, Pres.

INDIGO HILL FARMS, INC.
Somersworth
JOHN C. MALLEY, Pres.

KEN-LEE FARM
R. F. D. Newmarket (Lee)
ROBERT L. KENISTON

MISTYDALE FARM
R. 1, Gonic (Rochester)
E. J. & L. F. DUTTON

We can occasionally offer a "Fred" son out of our best cows — Write us.

Our Junior Sire Comes From
3 Nearest Dams Average
16412 Lbs. Milk — 800 Lbs. Fat

Fairlawn Actor's Master Fred
Born December 30, 1952

13 members of the ACTRESS family sold in the Fairlawn Dispersal for $46,850, an average of 3,603 per head.

Sire:
Fairlawn Peerless Actor
Sold for $10,000
50 progeny have sold for an average of $4,086.
Sire of 6 Excellent, 18 Very Good and 9 Desirable daughters.
Fairlawn Actor's Indigo
4 records over 600 lbs. fat
*19436—*946—Sr3—365C
Excellent '49 '50 '51

Dam:
Fairlawn Hornet's Karena
13449—599—Jr2—365C
14116—620—Sr3—305C—3x
Very Good 53

Green Meadow Peerless
66 A. R. daughters, 35 P. R. sons
Fairlawn Peerless Heliotrope
18235—1020—5yrs—365
Very Good '47 '48 '49 '53

Bright Lad's Actress
19146—980—C
Excellent at 14 years

Fairlawn Actress' Hornet
22 A. R. daughters
Fairlawn Hornet's Chikola
14125—808—Sr4—565C
Very Good '49

Fairlawn Peerless Gaylight
13752—677—5yrs—365
16643—821—6yrs—365C
Very Good '47 '48 '49 '51

INDIGO HILL FARMS, INC.
Somersworth, N. H.

JOHN C. MALLEY, Pres.
FRED MASSE, Herdsman

STRAFFORD COUNTY GUERNSEY BREEDERS' ASSOCIATION

Fred E. Riley, President, R. D. 2, Dover, N. H.
Raymond E. Lincoln, Sec.-Treas., R. 3, Dover, N. H.

MICHIGAN GUERNSEYS

Here's What Our Guernseys Are Doing — All On 2x Machine Milking

	Milk	Fat	Age
Felicia	13050	717	Jr3—365C—3x
	13475	733	Sr4—305C—3x
	(former Class Leader)		
Rosebud	12233	503	Jr4—365C—HIR—2x
Rosetta	10517	524	Jr2—365—HIR—2x
Faynet	12135	535	Jr3—365—HIR—2x
Moira	11352	621	6yrs—HIR—2x
	12042	609	8yrs—365C—HIR—2x
Tulip	11222	633	6yrs—365C—HIR—2x
	11588	638	7yrs—365C—HIR—2x
	9794	510	8yrs—305C—HIR—2x
***May Bell**	11916	601	5yrs—365C—HIR—2x
	12494	594	6yrs—365C—HIR—2x
Darene	12008	566	7yrs—305C—HIR—2x
	11077	548	8yrs—365—HIR—2x (pending)
***Suellen**	9619	539	8yrs—365—HIR—2x
	9448	556	10yrs—365—HIR—2x

	Milk	Fat	Age
Jane	11072	479	Sr3—365—HIR—2x
	11435	467	Sr4—365—HIR—2x
	12413	496	6yrs—365—HIR—2x
	11764	469	7yrs—305C—HIR—2x
Roseline	13446	609	8yrs—365—HIR—2x
	14046	678	9yrs—365—HIR—2x
	14402	664	10yrs—365—HIR—2x
	13440	627	11yrs—365C—HIR—2x
***Lucille**	13383	711	9yrs—365—HIR—2x
	13015	695	10yrs—365C—HIR—2x
	9190	489	11yrs—305C in 264 days (still on test)
Cleopatra	10032	505	Jr2—365C—HIR—2x
	10504	568	Jr3—305C—HIR—2x
	7078	384	Jr4—305C—2x in 203 days (still on test)
Her daughter—the oldest one of Lyrene King's Emory—Melba, 2440—107—Jr2—305C—2x in 62 days.			
May	10770	621	Sr3—HIR—2x
	12660	701	Sr4—305—HIR—2x
	10077	569	5yrs—365—HIR—2x
	13165	749	6yrs—365C—HIR—2x (Class Leader 7th place in fat)
	13855	799	7yrs—365—HIR—2x (pending)

*We have sons of these cows sired by Woodacres Excellent Leader, for sale. **"Leader"** is by Fairlawn Actor's Leader, A. R., out of Douglaston Maharanee Yatung, 16186—832—5yrs—365C, 13306—694—10yrs—305C—2x.

SEND FOR PRICES AND PEDIGREES.

ELMWOOD FARM — Frankenmuth, Mich.

Elmwood Farm is located 4 miles north and 2 miles east of Frankenmuth, or 1 mile west of Richville on M-46 to County line and 1 mile south.

VISITORS ALWAYS WELCOME

E. F. FRAHM & SONS, WALTER & RALPH

IT PAYS TO RAISE AND DEVELOP GOOD GUERNSEY BULLS

In the 5th Guernsey Sire Sale . . . April 27, 1954
13 Bulls averaged $615.77 per head.

In the 6th McDonald Sale . . . May 31, 1954
6 Bulls averaged $4,737.50 per head.

In the Michigan Spring Sale . . . May 1, 1954
5 Bulls averaged $763.00 per head.

In the Mid-West Sale . . . April 26, 1954
3 Bulls averaged $1,186.66 per head.

In every instance the sale of bulls exceeded the over all sale average. Many other examples showing the demand for Guernsey bulls may be found in the Spring sale write-ups appearing in the Guernsey Breeders' Journal.

RAISE AND DEVELOP GOOD GUERNSEY BULLS THEN——

ADVERTISE THEM IN THE JOURNAL

The demand for good Guernsey bulls has been much in evidence during the past six months.

PLAN TO ADVERTISE YOUR HERD
Take Advantage of The Market and Demand

Send for advertising rates. Assistance given in preparing copy.

GUERNSEY BREEDERS' JOURNAL
Peterborough, New Hampshire

STEPPING STONES ★★★★★★ FARM

HOME OF "GAY KNIGHT"

WE BELIEVE . . . We Are Building Our Herd Around Cows That You Would Select As Worthy Dams For A Herd Sire

3 Tops From SUNNY LEA

A Former Class Leader . . . A Class Leader and Her Daughter

TOPS TO MAKE A GOOD HERD BETTER

IN OUR HERD

SUNNY LEA DAIRYMAID

(VG '50)

Born September 5, 1946

11359—700—Sr2—HIR—730 T. M.

Class Leader 3rd place Fat

9930—594—Sr3—HIR—821 T. M.

10352—643—5yrs—HIR—612 T. M.

9624—577—6yrs—HIR—610 T. M.

"Dairymaid" is dam of **SUNNY LEA GAY MAID** (in our herd), 9035—508—Jr2—HIR—730 T. M., 10867—616—Jr3—HIR—694 T. M. A granddaughter of Wethersfield Prince Charming, A. R.

We have selected as a Junior Herd Sire, **STEPPING STONES BIG BOY,** a son of "Dairymaid."

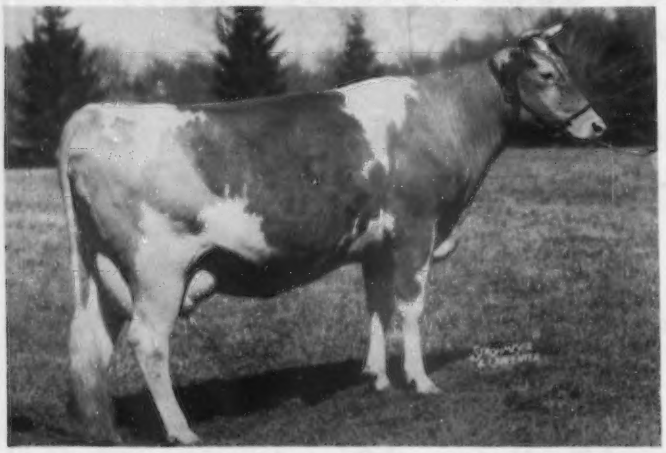

IN OUR HERD

SUNNY LEA LEVITY BOPEEP

(VG '50)

Born October 28, 1944

12488—575—Jr2—305C—915 T. M.

14088—720—Sr3—HIR—730 T. M.

Former Class Leader

15556—699—5yrs—HIR—942 T. M.

10928—558—6yrs—HIR—642 T. M.

12986—623—7yrs—HIR—730 T. M.

Sunny Lea Levity Bopeep is really producing. The tester made his monthly tests at the farm on May 8, and has reported for the period a daily production of 67.3 lbs. milk testing 5.2%, or for the month, 2080 milk, 109 fat. "Bopeep" is to be bred to "Gay Knight."

"Bopeep" Comes By This Production Naturally

Her Dam: **Princess Mab of Sunny Lea,** 17734—856—Jr3C, Class Leader 8th place in Milk, 11819—602—Sr4—876 T. M., 13348—650—6yrs—HIR—730 T. M., 16391—796—8yrs—HIR—947 T. M.

These are the kind of cows we are selecting as foundation cows.
Plan to visit our herd. You are always welcome.

STEPPING STONES FARM — Washington Depot, Connecticut

Raymond H. Storm, Owner **Sterling Swanberg, Manager — Tel. 2425** **Louis Retallick, Herdsman**

R. W. JORDAN, Manager
Phone LI 2-3357

ROBERT S. STALLER, Owner
Phone LI 2-2057

LIBERTY BELL FARM

Registered Guernseys

FOR SALE

LIBERTY BELL RENOWN DANTE

Born February 18, 1954

SIRE

IMP. PETRONNERIE DANDY

DAM

FINCHLEY MANOR DENISSA, A '52
12291—615—Sr3—305C—2x
5385—291—Sr4—2x in 99 days

DAM'S MATERNAL SISTER

FINCHLEY MANOR SYMBOL (UDDER)
(Milked over 51 lbs., 2 yrs, 2x)

LIBERTY BELL RENOWN DANTE is a direct descendant of the Finchley Manor Delight (10274—527—5yrs—305—2x) Family, she being his maternal great granddam. The Delight family has given us Finchley Manor Unity, VG '47 — E '52, 14299—672—7yrs—305C—2x, and Finchley Manor Ecstacy, 12077—639—Jr4—305—2x.

The DELIGHT cow family has for the last five generations proved capable of consistent high production and high classification on 2x milking.

Our Junior Herd Sire, **LIBERTY BELL ROYAL MARSHALL,** an own son of Finchley Manor Delight, the great granddam of "Dante," is in service in our herd.

The maternal granddam of "Dante," **FINCHLEY MANOR SYLVIA,** 11918—577—5yrs—305C—2x, one of the fine brood matrons of the herd, certainly upheld the family tradition for production, reproduction, and classification.

"Denissa," the dam of "Dante," is presently on retest and going at a 700-lb. rate, 305C—2x.

We now have nine immature "Dandy" daughters in our herd that look so good we're just keeping our fingers crossed and knocking wood. We can't help but feel confident that if "Dandy" imparts a fraction of his heredity to his offspring, he will be rated one of the greatest assets to our breed.

We will be pleased to furnish additional information if you so request.

VISITORS WELCOME **Milwaukee Road, Libertyville, Illinois** INQUIRIES INVITED

OHIO

12th OHIO GUERNSEY CLASSIC

Delaware, Ohio — July 2 — 7:00 P. M.

Where you buy the good serviceable kind.

Plan your summer trip to the midwest through Ohio, and stop for the Ohio Classic and State Field Day. The program starts at 1:00 P. M., E.S.T. (at the Fairgrounds) and the sale that evening at 7:00 P. M.

You have heard about the Bulls — a "Leader" son from Woodacres — a son of Foremost Quantity's Royal from Rosewood — and a "High Neptune" son from McDonald Farms.

— — — — — — — — — —

MORE OF THE FEMALES

From FRANCHESTER

Franchester Bright Repeat
11547—495—Jr2—365C
A Langwater Statesman daughter bred to Franchester Free King, half-brother to Fairlawn Actor's Leader.

Full Sister to Consignment from CURTISS CANDY

Curtiss Candy Oriole
12094—631—Jr2—365C
1st prize Heifer Calf, National, 1950. **Consigned is Curtiss Candy Parakeet, due in November to Curtiss Candy Fabron.**

WILGORLAN FARMS
A four-year-old daughter of Gardenville Coronation King out of Wilgorlan's Peerless Margo, 11801—667 6yrsC, bred to "Courageous."

WINDY HILL FARMS
An open and bred heifer by McDonald Farms King Leo. Both are out of good A. R. dams, one bred to McDonald Farms Le Royal.

EDINHAM FARM
A pair of two-year-olds by Edinham Astrid's Champion, a grandson of Hominy Hill Betty. One bred to Gardenville Charity Master.

CHARMEL FARM
A granddaughter of Langwater May Royal, classified VG, 11320—466—Jr2 in 347 days. Fresh in June.

HILDIEMAID FARM
An open heifer by Curtiss Candy Golden Curtiss out of Hildiemaid Pre Faithful B., 10152—501—Jr2—305—610. ¾ sister to Hildiemaid Golden Lady B., sold for $750 in 1954 Mid-West Sale.

SANDE-HILL FARM
Opekasit Nero's Olive, 10382—528—Jr3—HIR—305C—2x, Ohio Production Leader, 1953. Dam has 2 records over 10,000 lbs.

McDONALD FARMS
McDonald Farms Le Rella, 9675—575—Jr2 in 357 days. A "Leader" daughter out of McDonald Farms Hallie, 12998—701—5yrs. Due in July to "High Financier." Also, a bred heifer by McDonald Farms Steadfast.

ROLLING ACRES
Norgert's Merman Star, 9930—578—3yrs—D.H.I.A., 2x. A granddaughter of Myhaven King. See page 499, June 1 issue of the Guernsey Breeders' Journal.

MILMOORE FARM
Milmoore's A Madelon, 10821—560—Jr2—365. A daughter of Hominy Hill Aristocrat. Also a 2-year-old daughter of McDonald Farms Steadfast Odin, Gr. Ch. Bull, National, 1951.

OBERLAND FARM
A two-year-old by McDonald Farms Prediction Ober (McDonald Farms Prediction—Walnut's Ella's Pansy) out of Shamrock Free Generous, 14433—729—6yrs—365C.

STANRUTH FARM
Stanruth Lucene, 11910—551—5yrs—365—2x, Excellent '53. Due August 9 to Franchester King's Pacemaker. A grandson of McDonald Farms King's Kella, 3 times Excellent, 18270—919—6yrs (the Lady Augusta family).

Remember the date — Friday before the 4th of July.
E. M. GRANGER, JR. in the Box — For catalogs write

THE OHIO GUERNSEY BREEDERS' ASSOCIATION, INC. — WOOSTER, OHIO

BEAULEA GUERNSEYS

To Further Intensify Our Foremost Breeding, We Selected
A Double Grandson Of Foremost Labelle As Our Junior Sire

LANGWATER SUPERIOR

Born October 6, 1952

15 nearest dams average 15040 lbs. milk, 751 lbs. fat.

"Superior" has been bred to some of Langwater's finest females.
He will likewise be bred to our best.

CHECK THIS PEDIGREE AND YOU'LL SEE WHY WE LIKED HIM

Sire
LANGWATER SUPREME
Herd sire at Langwater.
Sire of Langwater Bridget
14249—680—Jr2—365

LANGWATER VALENCIAN, A. R.

FOREMOST LABELLE
14554—657—GG
17716—801—AA
Very Good '48
4 A. R. sons, 4 A. R. daughters

LANGWATER GRANDEE, A. R.

LANGWATER VALENCIA
17509—952—A

CAROLINE'S MAY ROYAL, A. R.

VALOR'S FONTABELLE
12276—613—C

Dam
LABELLE OF LANGWATER
12349—583—F
14400—672—AA
Very Good '48
5 A. R. daughters

FOREMOST ROYAL VALOR, A. R.

MAY ROYAL'S VALOR, A. R.

VALOR'S FAITHFUL
20011—976—AA

FOREMOST LABELLE
(see above)

CAROLINE'S MAY ROYAL, A. R.

VALOR'S FONTABELLE
(see above)

WETHERSFIELD FARM — Amenia, N. Y.

Federal Accredited Herd No. 511307 — State Bang's Free No. A-2047

CHAUNCEY STILLMAN, Owner — BEVAN COOKINGHAM, Herdsman — OWEN R. BOYD, Manager

The Proof of the Pudding . . .

. . . is here on this page. A "mark of distinction" is needed by every quality-conscious enterprise. Yours can be our good Guernsey Stationery. Your Farm name and address on a postal card will bring samples and prices by return mail.

TRANSCRIPT PRINTING COMPANY
Printers of the Journal
Peterborough, New Hampshire

A MARK OF DISTINCTION

GOLDEN GUERNSEY

SELL - GOLDEN GUERNSEY MILK

SUPPORT YOUR BREED

This mark of distinction appearing throughout the advertising section of the Journal indicates that the advertiser is supporting the GOLDEN GUERNSEY MILK PROGRAM.

We are sending . . . OUR BEST . . . To the OHIO GUERNSEY CLASSIC, DELAWARE, OHIO. (Night Sale, 7:00 P. M.) JULY 2, 1954.

Don't miss this one . . . HOPFUL BETTY . . . Born March 10, 1952. A big strong heifer. Due July 19 to Curtiss Candy Levity Heir. **HIGH PRODUCTION IN EVERY GENERATION. "BETTY"** is sired by Avalon Brilliant Hopeful Lad, a son of Langwater Brilliant, A. R. and Rose King's Hopeful of Avalon (VG '53), 17038—835—9yrs—305C—3x, Ohio State Champion, 1953, former Ohio State Production Leader. **"BETTY"** is out of Hopeful May Blossom, 15409—801—8yrs—2x, Ohio Production Leader, 1949. She is by a paternal brother to Spar Hill Clematis, 23096—1205—7yrs, Class Leader 4th in fat, 10th in milk. "May Blossom", dam of "Betty", is out of Allie's Hopeful, 9469—499—Sr2—305C—2x, 3 years an Ohio Production Leader. Look for "Betty" at the Classic - a bred heifer, backed by outstanding production.

N. E. Stambaugh, Owner **Maple Lawn Stock Farm** R. 6, North Canton, Ohio

OHIO

GOLD BANNER FARM

THE COW FAMILY OF COW FAMILIES THAT HAS BUILT OUR HERD
IT COMBINES HIGH PRODUCTION AND REGULAR BREEDING

FOUNDATION COW —**GOLD KING MAY GIRL**
8101—383—Jr4—610—D. H. I. A.
9453—433—5yrs—672—D.H.I.A.

Her 4 Daughters — Full Sisters — By WILLMETT'S BANNER BOY
(His Only Registered Daughters)

BANNER BOY'S BERTHA
9126—469—Jr2—670—D. H. I. A.
9286—476—Jr3—634—D. H. I. A.
9889—535—CHI—626
10227—571—AHI—630
10107—526—AHI—730
11234—628—AHI—730
9529—561—9yrs—HIR—582
9836—539—10yrs—HIR—684
11366—602—11yrs—HIR—730
8997—461—12yrs—HIR—730
10 records average 9959—536—2x
4 daughters, 16 granddaughters

BANNER BOY'S JUNIOR LASS
7591—402—EHI—710
8871—454—CHI—666
8506—460—AHI—578
10715—544—6yrs—HIR—598
13813—702—7yrs—HIR—730
5 records average 9899—512—2x
2 daughters

BANNER BOY'S JUNE
8952—380—Jr2—674—D. H. I. A.
10729—458—EHI—582
10748—497—BHI—662
9308—395—AHI—582
12166—527—AHI—730
12490—551—7yrs—HIR—730
6 records average 10732—468—2x
1 daughter

BANNER BOY'S MAY GIRL
7736—353—Jr2—700—D. H. I. A.
8235—387—Jr3—632—D. H. I. A.
9956—446—Jr4—642—D. H. I. A.
8997—422—AHI—668
9405—402—AHI—622
9285—419—AHI—730
6 records average 8935—405—2x
3 daughters

The 27 records of the 4 daughters average 9890—487—2x—29.6 lbs. milk per day.
2/1/53—1/31/54 D. H. I. A. Average, 26 Cows, 9183 Lbs. Milk, 451 Lbs. Fat

BUY A BULL FROM THIS FAMILY

CARL FORTKAMP — **COLDWATER, OHIO**

AL-PHINE *Farms*

"A STEADFAST PROGRAM"
AN EXCELLENT COW,
WITH EXCELLENT RECORDS,
IN OUR HERD

"CHARMS"

AL-PHINE CORKING'S CHARMS
Born December 7, 1946
11179—438—Jr2—HIR—365—2x
12137—498—Sr3—305C—2x
13210—525—Sr4—305C—2x
14076—566—6yrs—305C—2x

Sire: AL-PHINE MIDNIGHT
Dam: AL-PHINE CHARMING NETTIE
9308—366—Sr4—HIR—636
11383—461—5yrs—HIR—632
11246—450—6yrs—305C—2x
13221—528—9yrs—305C—2x

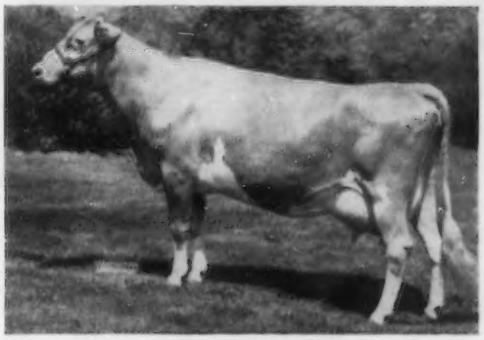

EXCELLENT 1953

"CHARMS" calved January 4, 1954, with a son by Franchester Bright Duke that will be retained for a future herd sire. She is on retest, and has produced 8493 lbs. milk in 145 days on 2x. She is due January 14, 1955.

OUR HERD IS ON ARHT, WITH RECORDS FROM 400 TO 600 LBS. FAT ON 2X.
SEND FOR INFORMATION ON BULL CALVES FOR SALE.

NO BUSINESS TRANSACTED ON SUNDAY

MEADE FARNHAM & SON, Owners — **EDGERTON, OHIO** — CLYDE OBERLIN, Herdsman
BOB SKAGGS, Test Milker

COMPLETE DISPERSAL — THURSDAY, JULY 1, 1954

100 PINEVAL GUERNSEYS

Owned by O. C. SPENCER at

PINE VALLEY FARMS — Cle Elum, Washington — 6 miles west on U. S. 10

2 Bulls - 50 Cows - 25 Bred Heifers - 25 Heifers and Calves

D.H.I.A. and HIR testing — Herd Average Over 400 lbs. on 55 Cows

80% Of The Milking Herd Consists Of Daughters Of These Bulls:

FLYING HORSE MASTER'S PHIL — 11 P. R. sons, 42 A. R. daughters

Maternal brother to Flying Horse Colonel's Patsy (see below), "E" 4 times

Sire: **Flying Horse Bandmaster**
17 P. R. sons, 41 A. R. daughters
1 over 1000, 3 over 900, 8 over 800, 16 over 700 lbs. fat.

Dam: **Flying Horse Royal Patience** (D '48)
16399—779—DD
1 A. R. son, 2 A. R. daughters

PINEVAL MOUNTAIN MASTER — 18 in milk, 6 more to freshen.

Sire: **Flying Horse Master's Phil**
11 P. R. sons, 42 A. R. daughters
2 Excellent, 9 VG, 16 D

Dam: **Dena of Rainier View** (VG '47)
7 HIR records
9506—490—DHI—644 T. M., 9481—521—BHI—592 T. M.
12235—641—AHI—730 T. M.
12495—642—7yrs—HIR—718 T. M.
9739—475—8yrs—HIR—642 T. M.
12925—666—9yrs—HIR—730 T. M.
10489—513—10yrs—HIR—650 T. M.
1 A. R. son, 2 A. R. daughters

FLYING HORSE LUTE'S GENERAL — 25 heifers plus 13 already in milk.

Sire: **Flying Horse Colonel's Promise**
14 P. R. sons, 28 A. R. daughters
19 over 500 lbs. fat.

Dam: **Flying Horse Royal Lute**
12811—747—GG
14113—806—A
3 A. R. sons, 1 A. R. daughter

"Master's Phil's" Maternal Sister

FLYING HORSE COLONEL'S PATSY
Excellent '47 '48 '49 '50
12089—641—Sr2—365, 12733—659—Jr4—365
12371—661—6yrs—305C, 15709—787—7yrs—365

"General's" Paternal Granddam

ALFALFA FARM PRIMROSE
12058—765—E
17564—1083—BB
Excellent '48
Dam of Flying Horse Select Primrose
12816—815—Jr2—365C
Very Good '47 '48

These Bulls Are In Service

CEDARCROFT MASTER'S RENOWN

10 heifers in the herd.

Sire: **Flying Horse Master's Don**
34 A. R. daughters, 7 Class Leaders

Dam: **Noelbrook Director's Rosemary** (VG '51)
10107—463—Jr2—HIR—730 T. M.
11946—598—Sr4—305C—610 T. M.
1 A. R. daughter

GRAYSMARSH F. CONDUCTOR

First calves now arriving.

Sire: **Coldspring's B. R. Forcaster**
10 daughters on test

Dam: **Graysmarsh C. Coleen** (D '51)
11119—540—Sr2—HIR—714 T. M.
11194—543—Sr3—HIR—305C—610 T. M.
12061—549—5yrs—HIR—305C—610 T. M.
1 A. R. daughter

Years of testing and the purchase of bulls like these — bred in the purple — make this a Buyer's Opportunity.

For catologs write

WESTERN GUERNSEY SERVICE

Box 34
Clements, Calif.

Sale Managers

335 W. Louie Ave.
Lodi, Calif.

WHAT THE COWS ARE DOING

ON ADVANCED REGISTER TEST

SPECIAL NOTE: The Sires and Dams are shown for each cow with the first published credit for each record. Decimals and the months' per cent of butterfat are omitted. When more than one month's credit is computed at the same time only the last month's credit will appear with cumulative totals. These credits are subject to verification and correction.

EXPLANATION OF SYMBOLS

* indicates reentry.
§ before a breeder's name indicates all cows are milked twice daily.
¶ before a cow's name indicates three-times-a-day milking.
\# before a cow's age indicates completed record when less than 305 or 365 days.
No symbol appears before the cow's name if milked twice daily.

OWNER AND RECORD	Age	Days	Mo.	Credit For Month Milk	Credit For Month Fat	Total Credit Milk	Total Credit Fat
§ANDRICK, JULIA RHODES & WHISSEN, CLARENCE, MR. & MRS., BROADVIEW FARMS, BROADWAY, VA. ARHT							
*Broadview's Elect	Jr3	293	Jan	741	46	9445	489
Broadview's Ella May	Jr2	223	Jan	509	31	5234	267
*Broadview's Fanciful	Jr4	37	Feb	1098	48	1405	61
s. McDonald Farms Pre Kelvin		d. Broadview's Fancy					
Broadview's Judy Irene	Jr2	264	Feb	492	28	6303	309
Broadview's Lettie	Jr2	236	Feb	531	29	5675	258
Broadview's Loretta	#Jr2	270	Jan	145	9	6515	348
Broadview's Mara	Jr2	305	Dec	238	17	6690	381
Broadview's Rose Mary 5th	Jr2	270	Feb	539	32	7175	355
*Broadview's Superb Rose	Jr3	283	Feb	262	14	7080	315
§AUCHINCLOSS, HUGH D., HAMMERSMITH FARM, NEWPORT, R. I. ARHT							
Hammersmith Farm Hedy	Jr2	82	Mar	848	42	2410	109
s. Flying Horse Colonel's Hero		d. Farmlands Valentino's Star 2d					
Hammersmith Farm Helvetia	Sr2	305	Jan	107	7	8125	470
*Hammersmith Farm Hyades	5	300	Mar	825	40	12928	641
BACHE, CARTER, MAYWOOD FARMS, STILLWATER, PA.							
¶Maywood C. Girtey	Jr4	281	Feb	1044	54	12910	602
¶Maywood C. Golden Glow	Jr3	162	Feb	1037	42	6928	274
s. Langwater Cambra		d. Maywood Golden Girl					
¶Maywood C. Hildegarde	Sr2	264	Feb	616	29	10440	487
¶Maywood C. Joyce	Jr3	184	Feb	959	45	8706	369
¶Maywood C. Margery	Jr4	305	Feb	637	34	13582	619
¶Maywood C. Marietta	Sr3	305	Jan	229	9	9545	382
¶Maywood C. Nancy Lass	Jr3	212	Feb	933	48	8303	402
¶Maywood Conqueror's Butterfat	Sr2	180	Feb	1033	49	7402	333
¶Maywood Conqueror's Margo	Jr2	155	Feb	1102	56	6466	363
¶Maywood Conqueror's Mermaid	Sr2	212	Feb	934	43	8129	350
¶Maywood Conqueror's Monsoon	Jr2	305	Oct	87	3	11322	470
¶Maywood Conqueror's Scotty	Sr2	173	Feb	1200	56	7817	377
¶Maywood Conqueror's Stella	Jr3	247	Feb	938	47	9524	452
¶Maywood C. Pompadour	Sr3	147	Feb	1145	53	6710	305
¶Maywood C. Wench	Sr2	52	Feb	1033	43	1798	76
s. Langwater Cambra		d. Maywood R. Wendy					
¶Maywood Lucky Seven	Jr2	305	Jan	57	3	9780	477
¶Maywood Mrs. Murphy	Sr2	62	Feb	1383	63	2912	124
s. Riegeldale Maywood's Conqueror		d. Maywood R. Morphia					
¶Maywood R. Rosalee	Jr2	176	Feb	835	50	5922	316
¶Wyno Cyd's Charmel	Sr3	305	Dec	149	8	10703	511
BACHE, DAVID, MAYWOOD FARMS, STILLWATER, PA.							
¶Maywood C. Maria	Sr2	242	Feb	810	38	8041	353
¶Maywood Conqueror's Frill	Jr3	110	Feb	1195	56	5215	217
s. Riegeldale Maywood's Conqueror		d. Maywood C. Flo					
§BARNES, GORDON, SENRAB FARM, NEW LISBON, WIS. ARHT							
Esquire's Marie of Monroe	5	90	Mar	1095	61	3610	195
s. Senrab Monarch's Esquire		d. Rubina of Monroe					
Frosty Ridge Lady Mae	Jr4	200	Mar	737	46	5936	239
§BARNES, W. H. & SON, SENRAB FARM, NEW LISBON, WIS. ARHT							
Senrab B. Hedy	Sr3	159	Mar	886	54	5922	316
Senrab Esquire Ida	Sr2	113	Mar	1080	65	3863	230
s. Senrab Monarch's Esquire		d. Prospect of Frosty Ridge					
Senrab Esquire Ione	Jr2	175	Mar	1184	62	7230	344
Senrab Princess Jane	Jr2	129	Mar	996	59	4511	239
s. Senrab Blossom's Prince		d. Frosty Ridge Lady Mae					
§BARNES, W. H. & SONS, SENRAB FARM, NEW LISBON, WIS. ARHT							
*Anna Fay Marie	12	194	Mar	1027	56	7497	391
s. Pansy's Duke of Eagle Point		d. Lone Rock's Fay Marie					
*Prince's Bertha Lou	10	160	Mar	979	56	6346	340
Senrab Esquire's Iva	Jr3	146	Mar	1292	62	6917	307
s. Senrab Monarch's Esquire		d. Senrab Lucky Fay					
Senrab Lady Hannah	Sr3	113	Mar	1208	63	5004	243
s. Senrab Monarch's Esquire		d. Anna Fay Marie					
Senrab Lucky Gem	Sr4	98	Mar	1471	63	4953	214
s. Boulder Bridge Lucrative		d. Senrab Aristocrat's Collen					
Senrab Lucky Irene	Sr2	167	Mar	1466	64	8351	368
*Senrab Monarch's Duchess	8	127	Mar	1092	62	5369	296
s. Senrab's Prince's Monarch		d. Ava Hannah					
*Senrab Prince's Countess	8	142	Feb	996	51	6079	362
Senrab Princess Ilamae	Sr2	156	Mar	772	40	4392	215
Senrab Princess Imogene	Jr2	158	Mar	560	31	3285	172
Senrab Princess Isabel	Jr2	167	Mar	781	41	4643	224
Senrab Princess Itchen	Sr2	166	Mar	1144	61	6742	314
s. Senrab Blossom's Prince		d. Senrab Monarch's Dora					
§BAUCKUS, H. H., GREENTREE FARMS, TOWN LINE, N. Y. ARHT							
Damian Blossic	5	305	Jan	282	22	9142	548
Greentree Dorothy's Lass	Jr2	113	Mar	679	33	2776	128
s. Greentree May Rose Caesar		d. Colonial Hill Ace's Pet					
Greentree Gold Crystal	Jr2	365	Feb	434	26	8815	451
Greentree Gold Valerien	Jr2	242	Mar	714	41	6225	343
Greentree Monita	Jr2	59	Mar	887	34	1694	66
s. Colonial Hill Actor's Prospero		d. Greentree June Moonlight					
Greentree Patricia Reveller	Jr2	305	Jan	485	31	6754	356
*Starndale Alta	7	182	Mar	883	44	6292	302
Valleyrun Kinsman's Nesta	Jr3	305	Jan	494	38	6991	458
§BAUMGARTENER BROTHERS, GRANDVU FARM, WRIGHTSTOWN, WIS.							
Delfarm Lady Rachel	Sr2	244	Feb	559	30	5689	297
Grandvu Philetta	Jr3	305	Dec	51	2	7130	305
Grandvu Phil's Cherry	Sr2	140	Feb	775	46	4434	206
s. Flying Horse Flute's Phil		d. Grandvu Royal Cherry					
Grandvu P. Maxine	Sr2	91	Feb	803	32	2747	119
s. Flying Horse Flute's Phil		d. Grandvu Royal Maxine					
Grandvu Retalieu	Sr4	161	Feb	638	33	4486	220
Grandvu Royal Bea	Sr2	155	Feb	663	36	4318	215
Grandvu Royal Charm	Jr2	305	Jan	424	29	7117	378
Grandvu Royal Daylieu	Sr2	104	Feb	763	32	3127	124
s. Flying Horse Master's Royal		d. Grandvu Daisylieu					
Grandvu Royal Harrietta	Sr2	111	Feb	690	37	3191	137
s. Flying Horse Master's Royal		d. Grandvu Harriet					
Grandvu Royal Jadda	Sr2	134	Feb	743	38	4022	177
s. Flying Horse Master's Royal		d. Grandvu Adda Jane					
Grandvu Royal Melba	Jr2	305	Jan	240	14	7741	383
Grandvu Royal Molinda	Jr2	305	Jan	269	15	7284	365
Grandvu Royal Myrt	Sr2	112	Feb	805	44	3572	167
s. Flying Horse Master's Royal		d. Grandvu Mirth					
Grandvu Royal Nanette	Sr2	167	Feb	729	33	5054	224
Grandvu Royal Necia	Sr2	133	Feb	806	44	4201	208
s. Flying Horse Master's Royal		d. Grandvu Neda					
Grandvu Royal Suzy-q	Jr2	203	Feb	667	36	5935	298
Grandvu Royal Tempo	Sr2	106	Feb	865	37	3432	139
s. Flying Horse Master's Royal		d. Grandvu Tunice					
§BECKNELL, W. E., JR. & J. T., MANCHESTER, KY. ARHT							
Indian Mound Levity Rose	Sr2	305	Nov	330	17	6993	335
*Indian Mount Princess	#Sr3	304	Dec	187	10	8993	409
§BLYSTONE, IRWIN L., WIN-ACE GUERNSEY FARM, BERKEY, OHIO. ARHT							
Win-Ace Ambler Blondie	Sr2	191	Feb	466	23	3946	178
Win-Ace June	Sr2	244	Feb	434	24	4643	210
Win-Ace Princess	Sr2	244	Feb	480	27	4837	225
§BLYSTONE, SARAH JANE, WIN-ACE GUERNSEY FARM, BERKEY, OHIO. ARHT							
Win-Ace Marjane	Sr2	189	Feb	536	26	3555	159
§BRADSHAW, J. H., JR., PARTRIDGE HALL FARM, LAHASKA, PA. ARHT							
Evergreen Ralece	Jr2	285	Feb	570	31	7516	380
*Felicity Echo's Gipsy	6	305	Nov	451	21	12488	573
Glengeran Leader's Berry	Jr2	127	Feb	872	35	4250	163
s. Fairlawn Actor's Leader		d. Glengeran Berry					
Partridge C. Anhinga	Sr2	305	Dec	160	8	7480	336
Partridge C. Blue Brant	Jr2	285	Feb	478	23	6905	320
*Partridge C. Brant	Jr3	305	Dec	475	29	9513	485

Partridge C. Butter Ball	Sr2	261	Feb	685	38	7734	401
Partridge C. Foxy Finch	Jr2	305	Dec	375	21	7658	379
*Partridge C. Jingler	Jr4	73	Feb	1152	46	3256	132
s. Fairlawn Hornet's Corporal		d. Antietam Jasmine					
Partridge C. Jinnette	Jr2	249	Jan	581	35	6334	330
Partridge C. Killdee	Jr2	365	Feb	423	22	10088	492
*Partridge C. Killdeer	Jr3	305	Nov	739	48	9904	539
Partridge C. Lady-Bird	Jr2	305	Nov	20	1	9089	485
*Partridge C. Moon-Swallow	Jr3	129	Feb	916	43	4953	212
s. Fairlawn Hornet's Corporal		d. Martha of Partridge Hall					
Partridge C. Rusty Grackle	Jr2	271	Feb	589	32	6821	336
Partridge C. Tanager	Jr3	166	Feb	592	32	4293	215
Partridge C. Warbler	Jr2	197	Feb	599	32	4644	223
Partridge Honorette	Jr2	129	Feb	670	32	3047	157
s. Fairlawn Performer's Honor		d. Gardenville Princess Annette					
Partridge K. H. Chatter	Jr2	34	Feb	700	32	831	38
s. Hominy Hill King's Heir		d. Partridge Monarch's Chat					
Partridge K. H. Dapper Lady	Jr2	34	Feb	1215	55	1443	65
s. Hominy Hill King's Heir		d. Partridge C. Dapper					
*Partridge K. H. Dipper	Jr3	90	Feb	919	42	3154	137
s. Hominy Hill King's Heir		d. Felicity Echo's Diana					
*Partridge K. H. Molly-Hawk	Jr3	278	Feb	563	32	8074	406
Partridge K. H. Robin	Jr3	78	Feb	874	44	2751	136
s. Hominy Hill King's Heir		d. Ruthie of Partridge Hall					
P. K.'s Leith of Dellwood	5	305	Dec	284	16	10061	497

BRIGGS, MERVIN C. & SONS, FAIRHOLM DAIRY, PORTSMOUTH, R. I.

¶Fairholm's Everprim	Sr2	334	Mar	765	44	9521	476
¶Fairholm's Jenifer	Jr3	300	Mar	623	43	8588	453
¶Fairholm's Lillian Maid	Sr2	212	Mar	765	41	5560	299
¶Fairholm's Linnie	Jr4	365	Dec	353	18	12574	571
¶Fairholm's Nanetta	Jr3	169	Mar	920	50	5486	304
s. Pharos Indenture's Hoxie		d. Fairholm's Nancy Brookside					
¶Fairholm's Pride Jessie	Sr2	169	Mar	1006	50	5349	252
¶Fairholm's Prima-Donna	Sr3	281	Mar	665	38	8673	433
¶Fairholm's P's Ida	Sr3	365	Dec	469	28	14806	702
¶Fairholm's Senator's Fernella	Sr3	290	Mar	791	38	8286	354
Fairholm's Senator's Ramona	Sr3	114	Mar	1064	47	4093	181
s. Horse Shoe Conrad's Senator		d. Fairholm's Veda					
¶Fairholm's Senator's Rowena	Jr3	146	Mar	1026	49	5502	326
s. Horse Shoe Conrad's Senator		d. Van Kleeck's Matron					
*¶Fairholm's Victory's Joyce	7	66	Mar	1577	65	3285	151
s. Greyholme Merry Victory		d. Greyholme Merry Joyful					
¶Old Timber's Mazie	8	349	Mar	721	39	11862	586
¶Orator's Myrtle A.	8	258	Feb	535	25	7865	325

BRUNING, ALBERT & SONS, SHELBYVILLE, IND. ARHT

*¶Rolling Acres Lettie	Sr3	357	Mar	406	22	10672	500

CARR, H. C., GUERNSDEL FARM, UNIVERSITY, N. C. ARHT

¶Baby Girl Fancy of Chilbrook	Sr4	305	Jan	299	20	8197	459
*¶Chilbrook's Baby Girl's Fancy	7	263	Jan	919	59	10325	552
*¶Guernsdel Frances Sprunt	6	305	Dec	361	24	9853	540
¶Guernsdel Maxim Adele	Sr3	31	Feb	1048	52	1140	58
s. Bournedale Maxim's Duke		d. Rupert's Alberta					
Guernsdel Maxim Baroness	Jr2	117	Feb	644	35	3001	161
s. Bournedale Maxim's Duke		d. Guernsdel Choice Bea					
¶Guernsdel Maxim Christine	Jr2	264	Feb	793	44	7617	386
*¶Guernsdel Maxim Gladys	Sr3	185	Feb	869	49	6706	362
¶Guernsdel Maxim Janice	Sr2	95	Feb	951	46	3276	153
s. Bournedale Maxim's Duke		d. Guernsdel Noble Jeannie					
Guernsdel Maxim Kathleen	Jr2	113	Feb	819	40	3448	156
s. Bournedale Maxim's Duke		d. Rupert's Kathrine					
*¶Guernsdel Maxim Kristine	Jr3	80	Jan	1126	67	5542	164
s. Bournedale Maxim's Duke		d. Rupert's Kathrine					
*¶Guernsdel Maxim Margaret	Jr3	103	Feb	1003	43	4075	191
s. Bournedale Maxim's Duke		d. Guernsdel Princess Mona					
¶Guernsdel Maxim Marge	Jr2	108	Feb	1005	42	3790	160
s. Bournedale Maxim's Duke		d. Guernsdel Princess Mona					
¶Guernsdel Maxim Paula	Jr2	219	Feb	644	34	5576	271
*¶Guernsdel Maxim Tilly	Jr3	140	Feb	886	50	5073	261
*¶Guernsdel Maxim Virginia	Sr3	91	Feb	1110	60	3668	191
s. Bournedale Maxim's Duke		d. Guernsdel Noble Veronica					
*Guernsdel Noble Della	Jr4	57	Feb	1228	62	2619	147
s. Quail Roost NoMax Raider		d. Rupert's Dona					
*¶Guernsdel Noble Dorothy	Sr4	84	Feb	1051	60	3227	169
s. Quail Roost NoMax Raider		d. Dora's Daisy of Chilbrook					
*¶Guernsdel Noble Flora	Sr3	272	Feb	655	41	9727	481
*¶Guernsdel Noble Madeline	#Sr3	288	Dec	33	1	6799	321
*¶Guernsdel Noble Patricia	Sr4	153	Feb	769	42	5612	302
*¶Guernsdel Noble Veronica	Sr4	305	Dec	189	11	8970	473
*¶Guernsdel Princess Barbara	Jr3	305	Sep	84	5	8318	419
¶Guernsdel Princess Brilliant	Sr2	237	Feb	679	32	7109	305
¶Guernsdel Princess Francine	Jr2	277	Feb	601	32	7683	357
¶Guernsdel Princess Georgia	Jr2	328	Feb	529	34	8236	443
¶Guernsdel Princess Linda Lou	Jr2	305	Jan	21	1	8342	401
¶Guernsdel Princess Louise	Sr2	218	Jan	725	38	6512	302
*Guernsdel Princess Neva	Jr3	103	Feb	1017	45	3921	185
s. Croasdaile's Prince Rupert		d. Nick's Beauty					
¶Guernsdel Princess Nita	Jr2	285	Feb	569	33	7273	376
*Guernsdel Princess Prudence	Jr4	72	Feb	1168	65	2646	143
s. Croasdaile's Prince Rupert		d. Appin's Patsey					
¶Princess Bonny of Chilbrook 2d	5	101	Feb	1433	71	5562	274
s. Clear Springs' Prince Design		d. Princess Bonny of Chilbrook					
*¶Violet's Beauty of Chilbrook	9	155	Feb	1051	50	6634	309
s. Squire of Chilbrook		d. Tiny's Violet of Chilbrook					

§CARRAWAY, C. N., NORWOOD DAIRY FARM, BIRMINGHAM, ALA.

*Glad Acres Royal's Fancy Free	6	248	Mar	736	35	11315	551
Norwood Edna	Sr4	305	Mar	17		9529	442
*Norwood Jane	7	57	Mar	1744	75	3112	131
s. Kilby's Baroque		d. Cedar Brook Jane					
Riegeldale Ferdinand's Flower	10	229	Mar	850	39	8487	395
*Royal's Dream Girl	6	57	Mar	1500	62	2827	121
s. Coldspring's Royal		d. Dream Girl of Maple Shade					

CAUMSETT FARM, HUNTINGTON, N. Y.

¶Caumsett Ava	Jr2	327	Mar	825	42	11153	522
¶Caumsett Eastern Avis	Jr4	365	Jan	895	48	14506	708
*¶Caumsett Eastern Lois	Jr4	209	Mar	1203	50	8785	362
*¶Caumsett Eastern Siren	5	188	Mar	1224	58	8610	398
¶Caumsett Harbor Amazon	Jr2	107	Mar	1268	61	4398	195
s. Caumsett Pathfinder		d. Caumsett Amazon					
¶Caumsett Harbor Bracelet	Jr2	249	Mar	1193	64	10282	507
¶Caumsett Harbor Della	Jr2	256	Mar	924	52	7883	409
*¶Caumsett Harbor Lillian	Jr3	227	Mar	1028	56	8846	435
¶Caumsett Indian Caroline	Jr2	259	Mar	928	55	9243	492
*¶Caumsett Indian Colleen	Sr3	155	Mar	1221	78	6873	393
*¶Caumsett Indian Jewel	5	93	Mar	1471	83	4900	245
s. McDonald Farms Predictor		d. Caumsett Harbor Ruby					
¶Caumsett Indian Vestal	Jr2	107	Mar	945	56	4074	218
s. McDonald Farms Predictor		d. Caumsett Harbor Vesta					
*¶Caumsett Ocean Juno	9	256	Mar	1269	70	12925	665
¶Caumsett Regal Carol	Jr2	340	Mar	906	59	11347	613
¶Caumsett Regal Claire	Jr2	243	Mar	1018	71	9365	494
¶Caumsett Regal Lora	Jr2	51	Mar	1321	54	2114	83
s. Caumsett Dominator		d. Caumsett Lela					

§CHRISTAL, HENRY I., HANOVER HILL FARM, YORKTOWN HEIGHTS, N. Y. ARHT

*Damian Quatin	5	71	Jan	1474	56	3501	152
s. Two Brooks Merlin		d. Damian Quator					
*Hanover Hill Gay Girl	Jr4	70	Feb	1389	57	3711	152
s. Hanover Hill C Jupiter		d. Bethany Favor's Hollara					
*Hanover Hill Juvalene	Sr3	55	Feb	1509	67	2850	123
s. Hanover Hill C Jupiter		d. Victor's Valencia					
Hanover Hill Mandy	Jr3	98	Feb	900	40	3612	179
s. Hickrill Chief Katonah		d. Hickrill Garden Miranda					
*Hanover Hill Philotterie	Jr4	65	Feb	1025	50	2485	111
s. Hanover Hill C Jupiter		d. Argilla Philotterie 2d					

CLARK, EDWARD L., CLARKDELL FARMS, MADISON, MISS. ARHT

Pecan Hill's Volliamber	8	87	Mar	1323	55	3847	154
s. Klondike Hollirambler		d. Glen Haven Ann					
¶Sunnymede Hornet's Myrtle	Jr2	217	Mar	941	47	6940	326
s. Fairlawn Hornet's Dreamer		d. Norman's Kill Victory Myrtle					
Sunnymede Hornet's Sheila	Jr2	89	Mar	1252	58	3417	157
s. Fairlawn Hornet's Dreamer		d. Sunnymede Val Rex's Sylvia					
Valkyrie Southerner Annalee	8	83	Mar	1111	51	2876	151
s. Valkyrie Southerner		d. Valkyrie Tar-Heel Annalee					

§COHENOUR, DALE F., ELVADALE FARM, STERLING, ILL. ARHT

Elmcrest's Chips	Sr3	135	Feb	651	37	3786	201
Elmcrest's Desia Prediction	Jr4	64	Feb	1258	66	2939	158
s. Waldorf Prediction		d. Peter's Desia					
Elmcrest's Frill Chips	#Jr4	220	Dec	340	22	6296	309
Elmcrest's Gretta	Sr2	149	Feb	811	38	4865	213
Elmcrest's Mound Star	Jr2	173	Feb	822	34	5470	217
Elmcrest's Mound View Bet	Jr2	104	Feb	770	39	3019	143
s. Elmwood Farms Royal Master		d. Elmcrest's Frau					
Elmcrest's Mound View Laurel	7	103	Feb	1234	53	4597	195
s. Sparkle's Prince		d. Tilly of Elmcrest					
Elmcrest's Pine Lawn Tilly	7	272	Feb	613	29	8195	382
Elmcrest's Sis	Sr2	149	Feb	740	34	4147	181
*Ore Hill Starlight	6	304	Feb	764	44	11373	552

DILLARD, D. H., OAK PARK FARM, MADISON HEIGHTS, VA. ARHT

¶Cleco Max's Myra	Jr2	365	Nov	69	4	9542	519
¶Highland's C C C Forty Five	Jr3	311	Feb	329	18	8674	413
¶Oak Park Beau Wanda	Jr3	151	Feb	606	36	3965	208
¶Oak Park Cora	Sr2	312	Feb	695	36	9924	464
¶Oak Park Coronation Melba	Jr4	365	Feb	231	12	10525	517
*¶Oak Park Evelyn	5	365	Oct	308	14	11227	529
¶Oak Park Fanny	Sr2	360	Feb	402	22	7723	368
¶Oak Park Joyce Ann	Jr3	356	Feb	316	15	7902	353
¶Oak Park Julia Girl	Jr3	110	Feb	761	32	3448	139
¶Oak Park Loraine	Sr2	334	Feb	626	33	11110	521
¶Oak Park Mabel	Sr3	75	Feb	1024	47	2893	137
s. Vagabond's Delight		d. Taurine Noble Alice of Kenmore					
¶Oak Park Maxim Lass	Jr4	353	Feb	555	30	10880	532
¶Oak Park Pallas	Sr2	59	Feb	855	40	1940	91
s. Langwater Defiance		d. Fairholm Flash					
¶Oak Park Patricia	Jr2	333	Feb	551	29	8835	414
¶Oak Park Patsy	Sr2	365	Dec	254	11	10699	457
¶Oak Park Vera	Sr2	365	Dec	500	28	9840	474

§DONOHOE, EDWARD F., ENDOVALE FARM, PLEASANT VALLEY, PA. ARHT

*Arch Lane Butterfat Virginia	7	132	Feb	1056	49	6058	267
s. Arch Lane Butterfat Duke		d. Stony Ford Douglas' Shelia					
Endovale Christine	Jr2	305	Dec	716	32	8622	401
Endovale Hera	Jr2	365	Jan	568	33	10450	502
*Endovale Marcy	Jr3	120	Feb	757	40	3829	187
s. Wilgorlan Farms Trogan		d. Arch Lane Mavis					
Endovale Minerva	Jr2	182	Feb	642	33	5172	260
Endovale Miss Linda	Jr2	175	Feb	602	26	3491	182
*Endovale Noble Licia	Sr4	62	Feb	1490	71	3234	156
s. Gardenville King's Nobleman		d. Endovale Royal Linette					

§DOTY, W. B., BUTTERTON GUERNSEY FARM, RIO LINDA, CALIF. ARHT

*Amazon of Aldarra	Jr3	72	Jan	1461	65	3589	148
s. Silver Forest May Royal		d. Suffragette of Aldarra					
Butterton Czar's Lassie	Jr2	90	Mar	1038	45	2921	116
s. Woodacres Honorable Czar		d. Butterton Holliston Lily					
Butterton Czar's Verna	Jr2	139	Mar	869	40	3915	182
*Butterton Holliston Fanette	5	305	Dec	47	2	10171	411
*Butterton Holliston Lenora	Sr3	144	Mar	895	51	4657	244
Butterton Marimost Lisa	Jr2	90	Mar	1088	46	2951	117
s. Golden Butte Marymost		d. Butterton Master's Laurine					
Butterton Marymost Fortune	Jr2	305	Mar	23	1	7224	305
Butterton Marymost Geanette	Sr2	114	Mar	929	39	3463	145
s. Golden Butte Marymost		d. Butterton Holliston Gilda					
Butterton Marymost Leta	Sr2	182	Mar	794	37	4982	224
Butterton Marymost Veronica	Jr2	191	Mar	673	37	4307	200
*Butterton Master's Coral	5	305	Mar	23	1	11795	575
Butterton Master's Fatima	Sr4	197	Mar	874	34	7465	317

*Butterton Master's Fawn	Jr3	305	Dec	16		9571	419
Butterton Master's Genice	Jr2	305	Dec	68	3	8473	421
*Butterton Master's Jenifer	Jr3	147	Mar	1018	42	5775	252
*Butterton Master's Laura	Jr3	305	Feb	344	21	10002	479
*Butterton Master's Lucille	Jr4	145	Mar	914	49	5052	242
*Butterton Master's Violet	Jr3	263	Mar	749	37	8530	376
*Butterton Master's Yaileen	Jr4	47	Mar	1205	53	1748	77
s. Western Glow Master		d. Santa Cruz Holliston Yolanda					
*Butterton Master's Yakima	Sr4	127	Mar	1538	69	6671	308
s. Western Glow Master		d. Butterton Holliston Yavon					
*Butterton Master's Yula	Jr3	150	Mar	1030	52	5607	270
Butterton Royalist Jineen	Sr2	305	Mar	396	22	5593	281
*Butterton Royalist's Lucy	Sr3	101	Mar	1357	83	4496	246
s. Butterton Master's Royalist		d. Butterton Holliston Luella					
Butterton Warrior's Juniata	Jr2	90	Mar	1056	45	2907	132
s. Butterton Blanche's Warrior		d. Butterton Master's Joan					

DUNLOP, JOHN M., ELLERSLIE FARM, COLONIAL HEIGHTS, VA.

¶Ellerslie Beauty's Flute	Jr2	117	Feb	1003	55	4406	225
s. Coldspring's Beauty's Quince		d. Coldspring's Noble's Flute					
¶Ellerslie Beauty's Marie	Sr2	257	Feb	933	54	8704	435
¶Ellerslie Duke's Julia	Jr2	226	Feb	804	44	6929	366
¶Ellerslie Impelled Julee	#Jr2	287	Nov	77	4	8477	394
Ellerslie Impelled Juliana	Jr3	273	Nov	464	25	6050	294
¶Ellerslie Impelled Marie	#Jr2	338	Dec	60	3	9906	523
*¶Ellerslie Juliana	10	266	Feb	968	41	9497	414
¶Ellerslie Phil's Gypsy	Jr2	365	Dec	473	23	9900	434
*¶Ellerslie Phil's Rita	Sr3	340	Feb	832	45	11451	599
*¶Elmington Pre Emma	Sr3	305	Sep	68	4	12285	636
¶Mobjack Maida	Sr2	164	Feb	1040	46	6357	270
*¶Quail Roost Ray Marie	5	206	Feb	1030	52	8300	378

§ERF, CORA, MARGUERITE C., ELZY W. & NORMA, CHESTNUT RIDGE FARM, BELLEVUE, OHIO. ARHT

Chestnut Ridge Hattie's Violet	Jr2	115	Feb	734	37	3622	161
s. Villa-Way Triumph		d. Chestnut Ridge Murna's Hattie					
Chestnut Ridge Hero's Mirth	Sr2	170	Feb	507	27	3687	174
Chestnut Ridge Hortense Ollie	Jr2	305	Jan	166	8	7190	337
Chestnut Ridge Hostess Lura	Jr2	107	Feb	756	38	3400	161
s. Wilema's Landis		d. Chestnut Ridge Mirth's Hostess					
Chestnut Ridge Hostess Olga	Sr2	305	Jan	59	3	6590	319
Chestnut Ridge Kasla's Vesta	Jr2	174	Feb	596	31	4295	201
*Chestnut Ridge Mirth's Hostess	5	86	Feb	1141	47	3941	155
s. McDonald Farms Holden		d. Chestnut Ridge Sunbeam's Mirth					
Chestnut Ridge Sincere Viola	Jr2	305	Jan	152	6	5774	244
Chestnut Ridge Solomon Tess	Sr2	305	Feb	162	11	6428	345
*Chestnut Ridge Twinkle's Hanna	Sr4	305	Dec	92	5	7915	360

§EWING, CHARLES, PIONEER FARM, FORT LUPTON, COLO.

Pioneer Etta Glow	Sr2	218	Mar	673	35	5846	287

§EWING, CHARLOTTE MARIE, SHADY NOOK GUERNSEY FARM, TUCSON, ARIZ. ARHT

Shady Nook Earl's Taffy	Jr2	305	Feb	408	21	7277	326

§EWING, JAMES W., JR., SHADY NOOK GUERNSEY FARM, TUCSON, ARIZ. ARHT

*Shamrock Farms Joyce	6	365	Dec	41	1	13322	647
*Valley Oaks Select Rowena	5	113	Feb	792	46	3574	182
s. Santa Ynez Golondrina's Select		d. Valley Oaks Commando's Rosalie					
*Van de Kamp Val's Linaria	Sr4	112	Feb	753	37	3702	173
s. Van de Kamp Lita's Valor		d. Van de Kamp Lancaster's Lizzie					

§EWING, JAMES W., JR. & MARIE M., SHADY NOOK GUERNSEY FARM, TUCSON, ARIZ. ARHT

Cremeshur Holly Polly	Jr2	102	Feb	749	37	3285	148
s. Fresno Eva's Champion		d. Kerndale Holly Molly					
*Hi-Oaks Majesty Lona	7	68	Dec	1316	67	3031	156
s. Pine Manor Crown Majesty		d. Luning of Thomas Creek					
*North's Lucky Freda	Jr3	79	Feb	666	32	2311	112
s. McDonald Farms S. Lucky Star		d. Wethersfield Fredrika					
North's Lucky Vera	Sr2	246	Feb	502	34	5396	319
*Ranchito Neil's Lady	Jr3	79	Feb	1086	46	3486	163
s. Caumsett Actor		d. Oak Park's Nell					
Shady Nook Ambler's Virginny	Jr2	260	Feb	684	38	7418	359
Shady Nook Aristocrat Prima	Jr2	258	Feb	531	23	7136	282
Shady Nook Earl's Agusta	Jr2	231	Feb	449	24	4399	204
Shady Nook Earl's Astor	Jr2	108	Feb	673	36	2718	149
s. McDonald Farms King Earl		d. Eskdale Lad's Hazel					
Shady Nook Earl's Belle	Jr2	305	Feb	105	5	7942	358
Shady Nook Earl's Bertha	Jr2	87	Feb	662	37	2009	108
s. McDonald Farms King Earl		d. Shamrock Farms Ballerine					
Shady Nook Earl's Betsy	Jr2	305	Feb	158	10	6087	329
Shady Nook Earl's Calico	Jr2	299	Jan	396	25	6823	361
Shady Nook Earl's Cindy	Jr2	253	Feb	618	32	6360	292
Shady Nook Earl's Garnett	Jr2	286	Feb	432	27	6931	359
Shady Nook Earl's Julienne	Jr2	164	Feb	563	26	3686	166
Shady Nook Earl's Sylvia	Jr2	169	Feb	527	28	3949	186
Shady Nook Fancy's Lura	Jr2	136	Jan	474	24	2438	115
Shady Nook High Ioka	Jr2	259	Feb	615	36	6768	351
Shady Nook Regal's Juliet	Jr2	304	Jan	750	36	8854	395
Shady Nook Regal's Lucy	Jr2	305	Dec	530	34	8380	430
Shady Nook Royal's Shirley	Jr2	161	Feb	513	30	3600	173
Shady Nook Royal's Tessie	Jr2	153	Feb	501	27	3169	156
Van de Kamp Ace's Madeline	Jr3	305	Feb	180	8	5229	208
Van de Kamp Fearless Giralda	Jr3	305	Dec	373	22	11036	529
Van de Kamp Fearless Joanie	Sr2	365	Jan	228	14	9020	497
Van de Kamp Fearless Vanitee	Jr3	149	Feb	701	37	4403	194
Van de Kamp King's Joyce	Jr3	201	Feb	735	37	5943	297
*Van de Kamp Major's Gloria	Jr4	118	Feb	756	37	4146	204
s. Van de Kamp Midget's Major		d. Frankland Gladys					
Van de Kamp Master's Francine	Sr2	305	Jan	150	7	8944	405

§FARNHAM, MEADE & SON, AL-PHINE GUERNSEY FARM, EDGERTON, OHIO. ARHT

*Al-Phine Alma's Amy	8	365	Jan	340	18	13423	636
*Al-Phine Carol-Ann	10	116	Mar	1289	52	5212	235
s. Eth-Meade Monarch's Philosopher		d. Carol of Bair's Den					
*Al-Phine Charms L. C. Labelle	Jr3	78	Mar	1168	47	2896	117
s. Langwater Centaur		d. Al-Phine Corking's Charms					
Al-Phine C. Levity Carolyn	Jr2	72	Mar	923	39	2180	94
s. Curtiss Candy Levity Curtiss		d. Al-Phine Carol-Ann					
Al-Phine C. Levity Nell	Jr2	190	Mar	808	32	5296	214
*Al-Phine Corking's Charms	7	84	Mar	1852	64	4984	189
s. Al-Phine Midnight		d. Al-Phine Charming Nettie					
*Al-Phine G. Lad Pat	Jr3	131	Mar	977	52	4910	235
Al-Phine G. Lad's Amelia	Jr2	305	Nov	14		7396	400
*Al-Phine G. Lad's Amelia	Jr3	79	Mar	1031	49	2706	135
s. Fireside Gay Laddie		d. Al-Phine Alma's Amy					
*Al-Phine Illustrious Iola	5	86	Mar	1421	59	4112	175
s. Great Oak's Jane's Prince		d. Lad's Iris					
*Al-Phine J. Teenie	Sr4	365	Dec	208	12	11943	603
*Al-Phine J. Teenie	5	43	Mar	1591	78	2139	107
s. McDonald Farms Jaffray		d. Select's Teenie					
Al-Phine Lad's Butterfat	Sr2	166	Mar	926	41	5333	233
Al-Phine Lads Illustrious	Jr2	37	Mar	1108	46	1290	54
s. Fireside Gay Laddie		d. Al-Phine Illustrious Iola					
Al-Phine Lad's Jean	Sr2	236	Mar	924	43	7966	369
*Al-Phine Lad's Pearl	Jr3	305	Feb	73	4	9123	459
Al-Phine Lad's Princess	Jr2	305	Jan	653	33	8229	389
Al-Phine Lad's Winona	Jr2	254	Mar	878	40	7841	337
Al-Phine L. Laddie Hazle	Jr2	181	Mar	836	33	5275	203
Al-Phine P. Faith	Jr2	305	Dec	321	19	6323	325
*Al-Phine Rose of Stella	9	273	Mar	935	46	10096	468
*Al-Phine Shane's Alma	Jr4	98	Mar	1062	44	3517	155
s. Sun-Blest Farms Shane		d. Al-Phine Alma's Amy					
*Al-Phine Shane's Darling	Jr4	104	Feb	904	38	3998	182
s. Sun-Blest Farms Shane		d. Hillibrot's Van Diana					
*Al-Phine Shane's Donna	5	271	Mar	660	37	9121	440
*Al-Phine Shane's Jane	Sr4	306	Mar	708	36	9661	451
*Al-Phine Shane's June	Jr3	301	Mar	748	40	9443	415
*Clark's Grandee Valor	6	253	Mar	698	37	9231	431
*Dinna of Al-Phine	7	305	Jan	670	30	11195	470
*Duchess Dona's Star	5	305	Mar	116	6	9545	443
Fairfield Paragon's Bernice	5	219	Mar	1042	48	9835	423
*Franchester King's Caper	Sr3	116	Mar	1262	55	5242	219
s. Franchester Kella's King		d. Franchester Mystic Caper					
*Imogene's Ultra Rosalie	14	233	Mar	635	31	5515	279
*May Rose of Francene	7	305	Mar	399	18	10627	465
*Philosopher's Lona of Al-Phine	6	301	Mar	489	28	9999	478
*Ren's Emerald Levity Rosita	Jr4	365	Jan	48	2	14228	651
Way-Ellen Farms Janice	Jr2	359	Mar	575	26	9054	366
*Way-Ellen Farms Jenny	5	352	Mar	480	26	10532	531

FENN, H. K., MRS., IDLEHOUR FARM, HENDERSONVILLE, N. C. ARHT

*¶High Mowing Diamond Deboronna	Sr3	305	Dec	236	15	7784	386
¶Idlehour's Hannetta	Sr2	305	Nov	236	15	9584	389
¶Idlehour's Honey	Sr2	305	Dec	417	29	9421	500
¶Idlehour's Judy	#Sr2	292	Nov	456	26	6915	333

§FERGUSON, JIM, FER-MANOR GUERNSEYS, MOUNT VERNON, WASH. ARHT

*Cedardel Coleen	8	305	Mar	678	45	9958	611
*Ellan of Sandy Spot	7	220	Mar	896	52	8887	482
*Ferdinand's Sandra	9	51	Mar	1713	100	2698	158
s. Valley Pride's Ferdinand		d. Julie of Sandy Spot					
*Fer-Manor Bernadette	7	178	Mar	1066	69	6851	440
*Fer-Manor Brenda	Sr4	35	Feb	1204	85	1453	109
s. Fircrest Noble Duke		d. Cedardel Patricia					
Fer-Manor Christmas Joy	Jr2	305	Mar	70	4	8909	520
*Fer-Manor Cora	Sr4	268	Mar	893	52	9299	530
*Fer-Manor Don's Caloma	Jr3	227	Mar	1058	62	9534	550
Fer-Manor Jill	Jr2	37	Mar	1211	59	1401	69
s. Western Glow Masher O'War		d. Julie of Sandy Spot					
*Fer-Manor Jule	6	196	Jan	728	47	5636	382
Fer-Manor Lucky Elma	Jr2	305	Mar	466	30	9017	516
*Fer-Manor Marva Lu	Jr3	65	Mar	1509	78	3046	149
s. General Lu of Fer-Manor		d. Fer-Manor Martha					
*Fer-Manor Mary Candy	#Sr3	337	Feb	193	13	10524	534
*Fer-Manor Mary Carlotta	Sr4	113	Mar	1353	70	5215	274
s. Western Glow Marymost		d. Kendall's Libie					
Fer-Manor Mary Cindy	Jr2	124	Mar	1061	50	4166	188
s. Western Glow Marymost		d. Kendall's Libie					
*Fer-Manor Mary Julie	Jr3	74	Mar	1485	73	3525	178
s. Western Glow Marymost		d. Julie of Sandy Spot					
*Fer-Manor Mary Pearlette	Sr4	127	Mar	1298	58	5707	272
s. Western Glow Marymost		d. Fer-Manor Paulette					
*Fer-Manor Mary Prim	Sr3	305	Feb	371	20	11957	604
Fer-Manor Mary Sharon	Sr2	143	Mar	1089	53	5432	274
s. Western Glow Marymost		d. Fer-Manor Shirley					
*Fer-Manor Mary Sue	Sr4	120	Mar	1500	85	6070	343
s. Western Glow Marymost		d. Fer-Manor Sheila					
Fer-Manor Mary Wan	Sr2	237	Mar	864	39	7611	339
Fer-Manor Maureen	Jr2	92	Mar	1008	50	3229	172
s. Cloverleaf Skagit Prince		d. Kendall's Nance					
*Fer-Manor Princess Marta	Jr4	103	Mar	1276	69	4317	234
s. Prince of Fer-Manor		d. Fer-Manor Martha					
*Fer-Manor Sheila	6	365	Feb	59	4	11373	727
*Fer-Manor's Wally	7	126	Mar	923	57	4183	236
s. Chuckanut Lace's Lad		d. Kendall's Juanita					
*Fer-Manor Wanda	7	365	Dec	553	33	12546	675
*Kendall's Juanita	13	221	Mar	1059	70	9118	546
*Kendall's Libie	13	175	Feb	652	41	5241	303
*Kendall's Nance	13	228	Mar	858	47	8722	478
Lauragold of Sandy Spot	8	213	Feb	605	39	6794	380
Laura of Sandy Spot's Susie	Jr4	365	Jan	120	6	8494	398

§FOSTER, ROBERT M., FOSTER'S FARM, LANDRUM, S. C. ARHT

*Appin's Nugget Joy	10	105	Feb	856	42	3435	160
s. Appin's Nugget		d. Mary Ellen Joy					
*Foster's Foremost Maggie	6	281	Feb	292	13	6064	281
*Foster's Foremost Myrtle	Jr3	194	Feb	416	17	4243	184
*Foster's Maxim Jennie	7	149	Feb	592	22	3934	151
s. Bryn Du Maxim Dodsworth		d. Mildred of McNaughton Farm					
*Foster's Mildred's Mable	Sr4	108	Feb	551	23	2543	109
s. McNaughton's Lord Elba		d. Mildred of McNaughton Farm					

*Foster's Noble Maid	Jr4	276	Feb	231	13	5157	286
*Foster's Noble Marion	Jr3	212	Feb	436	19	4867	236
*Foster's Maxim Medford's Beth	Jr3	305	Jan	76	4	7667	335
*Foster's Noble Maxim Mickey	6	164	Feb	608	23	4495	200
s. Quail Roost Noble Max		d. Mildred of McNaughton Farm					
*Foster's Noble Maxim Millie	Jr3	283	Jan	224	12	6913	308
Foster's Noble Maxim's Mary	Jr2	305	Feb	229	10	5771	242
Foster's Noble Mollie	Jr2	178	Feb	415	21	3589	180
Foster's Noble Polly	Jr2	116	Feb	527	24	2219	109
s. Foster's Noble Maxim		d. Foster's Foremost Pearl					
*Harley's Alice	9	139	Feb	584	23	3536	146

§FOX'S GUERNSEY FARM, WAUKESHA, WIS. ARHT

Fox's Belinda of Waukesha	Jr2	206	Mar	669	36	5496	275
Fox's Beverley of Waukesha	Jr3	103	Mar	855	46	3256	173
s. Curtiss Candy Ace of Hearts		d. Fox's Bernice of Waukesha					
Fox's Edna of Waukesha	Sr2	201	Mar	842	41	5719	271
Fox's Eleanor of Waukesha	Jr2	141	Mar	678	33	3815	153
s. Curtiss Candy Master Curtiss		d. Fox's Ella of Waukesha					
Fox's Fay of Waukesha	Jr2	212	Mar	663	38	4982	253
Fox's Flecka of Waukesha	Jr2	169	Mar	876	46	4979	237
Fox's Granny of Waukesha	Sr2	212	Mar	758	36	5928	247
Fox's Lilly of Waukesha	Sr2	250	Mar	706	52	6103	274
Fox's Marlene of Waukesha	Jr2	158	Mar	782	37	4099	182
Fox's Nadene of Waukesha	Jr2	214	Mar	612	28	4502	195
Fox's Pristina of Waukesha	Jr2	206	Mar	639	32	4649	228
Fox's Shirley of Waukesha	Jr2	220	Mar	722	39	5847	285
Fox's Sister of Waukesha	Jr2	146	Mar	651	36	3422	178
s. Curtiss Candy Ace of Hearts		d. Fox's Sarah of Waukesha					
Fox's Surely of Waukesha	Jr2	365	Feb	437	28	8804	453
Superb's Winner's Gala	Sr2	209	Mar	669	33	5022	236

FULLER FARMS, SHELBYVILLE, IND. ARHT

*Eagle Valley Appollo's Coy	6	195	Mar	759	31	6161	262
*Eagle Valley C. Lindy	Sr4	98	Mar	734	41	2816	145
s. Eagle Valley Cora's Hassan		d. Eagle Valley Joffre's Lady					
¶Eagle Valley H. Corana	Jr3	305	Jan	660	36	10573	497
*Eagle Valley H. Sherley	Sr3	72	Mar	778	42	1772	96
s. McDonald Farms Hassan		d. Eagle Valley's Quack					
¶Fuller Farms Buttercup	Jr2	365	Mar	29	1	10425	474
¶Fuller Farms Charity	Sr2	326	Mar	442	24	7414	370
¶Fuller Farms Faithful	Jr3	305	Jan	142	6	10482	433
¶Fuller Farms Faithful Belline	Jr2	145	Mar	682	32	3681	171
s. Fuller Farms Faithar		d. Fuller Farms Royal Maybelline					
¶Fuller Farms Faithful Bess	Jr2	71	Mar	801	33	1955	83
s. Fuller Farms Faithar		d. South Wind Junbright's Bess					
¶Fuller Farms Faithful Connie	Jr2	32	Mar	855	32	878	33
s. Fuller Farms Faithar		d. Fuller Farms Miss Constance					
¶Fuller Farms Faithful Gentle	Jr2	60	Mar	911	37	1867	74
s. Fuller Farms Faithar		d. Income's Genie					
¶Fuller Farms Faithful Girl	Jr2	200	Mar	806	30	4513	211
¶Fuller Farms Faithful Lil	Jr2	157	Mar	739	29	4019	176
¶Fuller Farms Faithful Robin	Jr2	219	Mar	686	30	5560	226
Fuller Farms Golden Andra	Jr2	32	Mar	816	23	841	34
s. McDonald Farms Golden Lad		d. Nandra of Twin Locust					
¶Fuller Farms Golden Cherine	Jr2	365	Jan	884	39	12221	617
¶Fuller Farms Golden Cristy	Sr2	175	Mar	937	45	6585	294
¶Fuller Farms Golden Fawn	Jr2	254	Mar	799	39	8097	359
Fuller Farms Golden Gracetta	Jr3	99	Mar	1066	57	3681	182
s. McDonald Farms Golden Lad		d. Fuller Farms Royal Gracie					
*¶Fuller Farms Golden Mirth	Sr4	148	Mar	799	43	4655	245
s. McDonald Farms Golden Lad		d. Elmdale Alert Mitzi					
*Fuller Farms Golden Nancy	6	65	Mar	1075	58	2399	122
s. McDonald Farms Golden Lad		d. Nan of Twin Locust					
¶Fuller Farms Golden Ranelle	Jr2	228	Mar	806	42	6878	337
¶Fuller Farms Golden Trudy	Jr2	305	Jan	247	15	10247	468
*¶Fuller Farms Happy Mae	Sr3	305	Feb	89	5	12198	546
*Fuller Farms Hope	Sr4	65	Mar	1196	59	2520	121
s. Eagle Valley Daisy's Hassan		d. St. Albans Actor's V Faith					
¶Fuller Farms Irish Doll	Jr2	202	Mar	775	41	5761	291
¶Fuller Farms Irish Favor	Jr2	200	Mar	727	44	5425	284
¶Fuller Farms Irish Monita	Jr2	170	Mar	556	27	3703	182
¶Fuller Farms Irish Rose	Jr2	246	Mar	618	37	5708	305
¶Fuller Farms Junbright	Jr3	128	Mar	877	40	4241	203
s. McDonald Farms King Nathan		d. South Wind Junbright's Bess					
*¶Fuller Farms Ke Daisy	5	165	Mar	825	38	5608	256
¶Fuller Farms Lass	Sr2	266	Mar	650	32	6371	276
¶Fuller Farms Laughter	Jr2	254	Mar	908	46	8944	356
¶Fuller Farms Lillian	Jr3	188	Mar	715	41	5668	285
¶Fuller Farms Melinda	Jr2	365	Dec	270	18	11243	576
*¶Fuller Farms Melinda	Jr3	51	Mar	1534	61	2521	106
s. Fuller Farms Golden Leroy		d. Fuller Farms Golden Melba					
*¶Fuller Farms Miss Constance	Sr3	365	Jan	120	7	8504	431
*¶Fuller Farms Moonlight	Jr3	180	Mar	744	36	6088	278
¶Fuller Farms Nala	Jr2	250	Mar	666	36	5885	305
Fuller Farms Naqueen	Jr2	139	Mar	709	29	3139	126
s. McDonald Farms King Nathan		d. Seco-I-Queen					
¶Fuller Farms Natha	Jr2	224	Mar	642	29	5916	264
¶Fuller Farms Nathia	Jr2	188	Mar	632	33	4818	225
¶Fuller Farms Natrose	Jr2	86	Mar	980	37	2784	109
s. McDonald Farms King Nathan		d. McDonald Farms Pre Norose					
*¶Fuller Farms N. Daisy	Jr3	52	Mar	1212	50	2033	89
s. McDonald Farms King Nathan		d. Shawnee Springs' Daisy					
¶Fuller Farms Neablanca	Sr3	197	Mar	1016	46	7303	342
¶Fuller Farms Nelda	Jr2	37	Mar	934	37	1138	46
s. McDonald Farms King Nathan		d. Fuller Farms Golden Melba					
¶Fuller Farms Nettie	Jr2	139	Mar	881	39	4222	172
s. McDonald Farms King Nathan		d. Fuller Farms J. Betsey					
¶Fuller Farms Nita	Sr2	365	Jan	246	16	9964	487
¶Fuller Farms N. Jeanette	Sr2	210	Mar	819	39	6289	292
Fuller Farms N. Sarah	Jr2	179	Mar	400	20	3248	162
*Fuller Farms Nyacinth	Sr3	69	Jan	1043	45	2334	105
s. McDonald Farms King Nathan		d. Silver Hill's Cynthia					
¶Fuller Farms Rachelle	Sr2	305	Dec	339	20	9017	482
*Fuller Farms Royal Maybelline	7	128	Mar	977	41	4521	204
s. Tarbell Farms Prince Royal		d. Empress Maybelle of Waterloo					
¶Fuller Farms Snowball	Jr2	60	Mar	1029	40	2040	85
s. Gayhead's Imperial		d. Seco Hoosier Snowflake					
Fuller Farms Susan	Sr2	183	Mar	529	24	3653	165
¶Fuller Farms Topaz	Jr2	251	Mar	695	39	6707	338
*Ger-Gar Glamour's Gladys	7	52	Mar	1140	57	1950	101
s. Rosymorn Glamour		d. Rosymorn Hero's Bluebelle					
*Guernsey Maid's Confident	6	200	Mar	584	30	6038	298
*¶Holdridge P. Bloom	5	36	Mar	1534	73	1750	83
s. Riegeldale Emory's Philosopher		d. Holdridge Cheerio's Blossom					
*Leafy Lane Matchless Glory	Sr3	98	Mar	873	51	2947	160
s. Gayoso Levity Matchless		d. Leafy Lane Golden Dawn					
¶McDonald Farms Fore Orella	Sr3	365	Dec	299	20	8702	472
¶Rolling Acres Quartz Susie	Jr2	261	Mar	500	24	5145	230
*¶St. Albans Grandee A. Jurose	5	305	Dec	20	1	9048	444
¶Shady Lane's Ladonna	Jr2	139	Mar	622	31	3177	163
s. McDonald Farms Steadfast Oran		d. Bent Lane Piper's Linda					
*¶Starr Farm Miss Rheba	5	210	Mar	576	32	5006	276
*Tarbell Gallant Butter Girl	5	73	Mar	1156	54	2886	136
s. McDonald Farms Tarbell		d. Tarbell Loyal Babette					

GALLUN, EDWIN A., ANCHOR POINT FARMS, HARTLAND, WIS.

Anchor Point Clear Ivory	Jr2	78	Feb	1092	47	3049	121
s. Charlescote Clarion		d. Lily's Jewella					
Anchor Point Gay Idyl	Jr2	33	Feb	1095	46	1263	53
s. Anchor Point Clear Guardsman		d. Anchor Point Mod. Fortuna					
¶Ann-Elm Polly Marie	Jr2	305	Jan	90	6	6973	346
¶Ann-Elm Salia's Anna	Jr2	345	Feb	524	32	9768	502
*¶Clover Glen Tribute's Rose	6	341	Feb	375	24	12649	664
*¶Martha of Ru-Kay	#6	275	Feb	70	4	8304	397

GELSO, CHARLES, WILLOW GRANGE FARM, TRUCKSVILLE, PA. ARHT

¶Imp. Lake Louise Golden Tip	Jr3	69	Mar	1320	54	3290	151
s. Airborne II. of Meadow View		d. Imp. Blue Bell of Clos Hoguet					
¶Lake Louise King's Gay	Jr2	63	Mar	1276	59	2748	128
s. Lake Louise Coronation King		d. Lake Louise Superb's Laughter					
¶Woodbourne Beauty	Sr3	114	Mar	1434	66	5881	281
s. Coldspring's Beauty's Valor		d. Bethany Royal Augusta					

§GERAN, E. H., MRS., GLENGERAN FARM, MATAWAN, N. J.

Brian Boru Royal Nellie	Jr2	305	Oct	413	25	10454	492
*Glengeran Belinda	Sr4	305	Nov	192	11	11126	554
*Glengeran Butter Maid	5	305	Nov	535	27	11916	495
*Glengeran Calypso	9	365	Mar	346	15	14389	592
*Glengeran Celeste	7	365	Mar	905	48	16924	802
*Glengeran Leader's Blonblue	Jr4	222	Mar	773	35	7162	309
s. Fairlawn Actor's Leader		d. Glengeran Blondie Blue					
Glengeran Leader's Calio	#Jr3	286	Nov	122	5	9007	411
Glengeran Leader's Chloe	Jr2	100	Mar	1217	49	4335	172
s. Fairlawn Actor's Leader		d. Glengeran Cleo					
Glengeran Leader's Clarisse	Jr3	305	Jan	44	2	10286	504
*Glengeran Leader's Countess	Jr4	274	Nov	546	27	11443	493
Glengeran Leader's Dolly	Jr2	51	Mar	1449	54	2323	89
s. Fairlawn Actor's Leader		d. Glengeran Dolly					
*Glengeran Leader's Emerald	Jr4	305	Feb	216	11	10052	468
Glengeran Leader's Eve	Jr2	305	Nov	112	7	9460	464
*Glengeran Leader's Reta	#Jr3	285	Sep	255	13	9101	455
Glengeran Leader's Robin	Jr2	64	Feb	1296	56	2826	121
s. Fairlawn Actor's Leader		d. Glengeran Robin					
Glengeran Leader's Sugar	Jr2	96	Mar	996	40	3152	129
s. Fairlawn Actor's Leader		d. Glengeran's Surprise Sugar					
Glengeran S. Brenda	Jr2	101	Feb	1027	54	3773	190
s. Hominy Hill Statesman		d. Glengeran Brenda					
Glengeran S. Carrie	Jr2	275	Mar	1005	48	9845	471
*Glengeran's Surprise Sugar	7	305	Feb	274	15	13169	614
Glengeran Statesman's Belinda	Sr2	278	Mar	716	37	8460	422
Glengeran Statesman's Blossom	Jr2	74	Mar	1031	43	2529	105
s. Hominy Hill Statesman		d. Glengeran Leader's Blondie					
Glengeran Statesman's Camellia	Sr2	285	Mar	777	39	8241	373
Glengeran Statesman's Celia	Sr2	284	Mar	992	52	9610	476
Glengeran Statesman's Sugar	Sr2	273	Mar	677	35	6629	331

§GORDON, GALE F., GORDONDALE FARM, NELSONVILLE, WIS. ARHT

*Gordondale Leading Lady	Jr3	305	Dec	164	9	9762	480

§GORDON, LEROY W., GORDONDALE FARM, NELSONVILLE, WIS. ARHT

*Gordondale Canasta	Jr3	305	Dec	305	16	8086	388
*Gordondale Constance	5	305	Dec	278	14	9820	498
Gordondale Delight	Jr2	305	Dec	27	1	5853	314
Gordondale Heiress	Jr2	305	Dec	552	31	7135	368
Gordondale Shirly	Jr2	258	Jan	615	35	6653	342

§HAAF, EDWARD C., CONORA FARM, PICKERINGTON, OHIO. ARHT

*Conora C. Alice	Sr4	36	Apr	1445	59	1700	69
s. Raemelton Levity Coronal		d. McDonald Farms Alice					
Conora C. Bonanza	Sr2	305	Feb	208	12	6278	327
*Conora C. Iota	Sr3	43	Apr	1207	50	1795	75
s. Raemelton Levity Coronal		d. Conora Lovely Iona					
*Conora Corinthian Brenda	6	305	Jan	149	8	11589	553
*Conora C. Rhythm	6	61	Apr	1120	47	2544	100
s. Raemelton Levity Coronal		d. Shawnee Springs Melody					
*Conora C. Tess	Sr3	96	Apr	1040	50	3814	179
s. Raemelton Levity Coronal		d. Navigator's Tessie					
*Conora C. Tessie	6	305	Feb	459	26	11141	524
Conora Empress Tizzie	Sr2	156	Apr	1019	49	5748	255
Conora King's Charlene	Sr2	158	Apr	885	48	5594	272
Conora King's Ina	Jr2	305	Jan	309	22	8034	357
Conora King's Olivaceous	Sr2	209	Apr	643	38	6151	324
Conora Leader's Brenda	Sr2	97	Apr	995	50	3414	167
s. Conora Levity Leader's Elder		d. Ken-Edin's Prediction Brenda					
Conora Leader's Cloa	Jr2	305	Jan	228	14	6989	314
Conora Leader's Corinna	Sr3	217	Apr	519	22	5062	193
Conora Leader's Janet	Jr2	208	Apr	680	40	5715	317
*Conora Leader's Netta	Jr3	66	Apr	1352	52	3091	112
s. Conora Levity Leader's Elder		d. Conora C. Annetta					
Conora Leader's Tessie	Sr2	138	Apr	939	46	4854	221
s. Conora Levity Leader's Elder		d. Navigator's Tessie					
*Navigator's Tessie	8	305	Jan	426	26	12309	604
Riegeldale Maxim's Darling	Sr2	147	Apr	575	32	3370	176
s. Riegeldale Emory's Maxim		d. Riegeldale Emory's Darling					
Riegeldale Max's Benita	Jr2	305	Jan	137	8	8654	433

HARDING, JOHN M., HILLCROFT FARM, IVYLAND, PA. ARHT

*¶Greenfield Laverna	10	305	Dec	325	15	12475	545
Hillcroft Midshipman Esther	Jr3	84	Feb	740	35	2223	113
s. Leeside Midshipman		d. Hillcroft Meadow Belle					
Hillcroft Midshipman Janie	Jr2	78	Feb	705	35	1939	104
s. Leeside Midshipman		d. Hillcroft's Valiant Clare					
Hillcroft Midshipman's Bonnie	Jr2	305	Sep	20	1	7813	372
Hillcroft Midshipman's Clara	Jr2	302	Dec	576	33	6994	351
Hillcroft Midshipman's Doris	Jr2	305	Sep	148	7	9458	441
Hillcroft Midshipman's Edna	Jr2	305	Sep	263	13	8104	422
Hillcroft Midshipman's Harriet	Jr2	305	Nov	13		8557	412

§HASELTON, T. STIN, LAKE VIEW DAIRY FARM, EUSTIS, FLA. ARHT

Brookberry King's Castanette	#Jr3	275	Mar	166	10	5241	281
Gippy Conrad Nanny	Jr2	134	Mar	576	31	3000	155
s. Northern Conrad		d. Gippy Chief's Nancy					
*LaViDa Belle of Fashion	5	162	Mar	735	38	5404	253
s. Sky Brook Rose Maxim's Fashion		d. King's Dolly Ann					
*LaViDa Cavalier's Mayme	Sr3	284	Mar	462	24	6861	253
*LaViDa Conqueror's Bellona	5	41	Mar	1035	39	1295	48
s. Riegeldale Emory's Conqueror		d. Riegeldale Ben's Blythe					
*LaViDa Cornet's Chessy	Jr4	305	Feb	191	11	6898	352
*LaViDa Jeweller's Mistletoe	12	136	Mar	776	30	4152	157
s. Dinsmore Jeweller		d. Mistletoe's Beauty					
*LaViDa Jeweller's Peony	5	59	Mar	1137	46	2210	90
s. Dinsmore Jeweller		d. Edisto Farm's Poppy					
*LaViDa Lady Marose	6	253	Mar	918	45	9034	397
*LaViDa Lady Miriam	Sr4	155	Mar	855	37	5397	247
s. Riegeldale Emory's Noble		d. LaViDa Jeweller's Mistletoe					
*LaViDa Lady Pansy	Sr4	80	Mar	1245	61	2986	129
s. Riegeldale Emory's Noble		d. Stroudcrest Pansetta					
*LaViDa Lady Rosanne	Sr3	162	Mar	617	35	4189	242
s. Riegeldale Emory's Noble		d. Greenhutch Roxie					
*LaViDa Lady Violet	6	305	Dec	391	23	8915	410
LaViDa Larry's Silver	Jr2	305	Mar	217	13	6158	351
LaViDa Leader's Mandy	Sr2	297	Mar	574	34	6222	317
LaViDa Majestic Lorna	Jr4	133	Mar	603	33	2835	155
s. LaViDa Valeta's Majesty		d. LaViDa Lady Linda					
LaViDa Majestic Mayflower	Jr4	66	Mar	952	39	2100	86
s. LaViDa Valeta's Majesty		d. LaViDa Lady Marose					
LaViDa Princess Buena	#Jr2	294	Feb	64	3	4743	234
*LaViDa Princess Mimi	Jr4	97	Mar	942	47	3166	153
s. LaViDa Poppy's Crown Prince		d. LaViDa Jeweller's Mistletoe					
*LaViDa Princess Pat	Sr3	65	Mar	867	42	1948	92
s. LaViDa Poppy's Crown Prince		d. Stroudcrest Pansetta					

§HASELTON, THOMAS O., LAKE VIEW DAIRY FARM, EUSTIS, FLA. ARHT

LaViDa Bright Halo	Jr2	151	Mar	680	36	3705	172
s. Woodacres Bright Meteor		d. LaViDa Lady Horner					
*LaViDa Lady du Chene	6	138	Mar	791	40	4472	211
s. Riegeldale Emory's Noble		d. LaViDa Knight's Golden Lass					
*LaViDa Lady Horner	6	215	Mar	612	34	6331	333
*LaViDa Lady Maida	5	84	Mar	985	51	2818	159
s. Riegeldale Emory's Noble		d. LaViDa Knight's Merry Maid					
*LaViDa Prediction's Babette	6	305	Dec	262	20	7558	418
*LaViDa Princess Blenore	5	150	Mar	581	33	3757	199
s. LaViDa Poppy's Crown Prince		d. LaViDa Gay Blaze					
LaViDa Princess Chenille	Sr2	305	Mar	227	12	5626	273
LaViDa Princess Golda	Jr3	79	Mar	643	30	1772	73
s. LaViDa Poppy's Crown Prince		d. LaViDa Lady Golden					
*LaViDa Princess Rosemary	Sr4	305	Dec	163	12	6520	369
LaViDa Princess Vanora	Sr2	292	Mar	415	31	6093	342

§HAWKINS, J. E., SHADY REST GUERNSEY FARM, MIDLOTHIAN, VA. ARHT

*Brownie's Glory of Max Peg	6	232	Mar	372	19	6320	292
Ethel of Midlothian	#7	301	Feb	85	4	7410	330
Glory Silvia of La Noce	Jr3	185	Mar	845	36	5217	224
Janet of Midlothian	5	278	Mar	534	26	7972	349
*Martins' Princess Pauline	7	201	Mar	867	46	7303	387
Shady Rest Blazes Cameo	Jr2	119	Feb	663	32	3400	175
s. St. James Champion Blaze		d. Shady Rest Cameo's Peggy					
Shady Rest Blazes Vickie	Jr2	193	Mar	695	35	5168	247
s. St. James Champion Blaze		d. Shady Rest Pauline's Gertie					
*Shady Rest Max Martha	7	223	Mar	807	52	8362	485
Shady Rest Pharoah's Barbara	Jr2	365	Feb	84	4	9932	472
*Shady Rest Pharoah's Betty	Sr3	247	Mar	661	35	7532	364
*Shady Rest Pharoah's Coy	Jr3	115	Mar	976	43	4223	205
s. Midview Charmer's Pharoah		d. Midlothian Golden Mary					
Shady Rest Pharoah's Lady Luck	Sr2	51	Jan	986	42	1636	70
s. Midview Charmer's Pharoah		d. Ethel's Pauline					
Shady Rest Pharoah's Sue	Jr3	95	Mar	771	37	2617	123
s. Midview Charmer's Pharoah		d. Dimple of Giant					
Shady Rest Royal Dan's Beauty	Sr2	365	Feb	143	9	8526	455
Shady Rest Royal Dan's Becky	Jr2	108	Mar	708	35	2758	126
s. Midview Royal's Dan		d. Shady Rest Pharoah's Gloria					
Shady Rest Royal Dan's Margie	Sr2	80	Mar	916	40	2329	103
s. Midview Royal's Dan		d. Shady Rest Pharoah's Dale					

§HEIFNER, GAIL E., VILLA-WAY FARM, SULLIVAN, OHIO. ARHT

King's Bea of Maple Grove	8	305	Mar	275	16	8976	453
Villa-Way Queen Lou	Sr2	305	Nov	16	1	8688	455
*Villa-Way Queen Veda	5	365	Feb	35	1	10075	438
Villa-Way Queen Wretha	Jr3	305	Dec	441	24	8417	396

§HENDRIX, W. L. & FLORENCE, ASHMERE GUERNSEY FARM, MERIDIAN, IDAHO. ARHT

Ashmere Harmony	Jr2	156	Feb	463	27	3188	168
Ashmere Harvest	Jr3	214	Feb	516	29	5588	286
Ashmere Janella	Jr2	305	Nov	298	18	6958	314
Ashmere Lottie	Sr3	167	Feb	606	34	4559	236
*Ashmere's Heather	5	305	Nov	80	5	7988	383
Ashmere's Secret's Lil	Jr2	74	Feb	639	28	1765	75
s. Curtiss Candy Col. Secret		d. Goldendale Lassie Lu					
Sun Ida Secret's Rose-Anna	Jr2	294	Feb	437	25	6651	361

§HENRY, PHYLLIS, NAPERVILLE, ILL. ARHT

Wil-O-Way Chum's Pauline	Jr2	210	Jan	615	30	5436	267

§HEYDT, ERNEST H., MEADOW CREEK FARM, DOWNINGTOWN, PA. ARHT

*Meadow Creek's Eileen	6	288	Nov	20	1	7953	397
*Meadow Creek's Elsie	6	119	Mar	942	53	3864	201
s. Riveredge Alert's Leader		d. Marquis' Salette					
*Meadow Creek's Eva	5	365	Feb	48	2	10487	565
*Meadow Creek's Fern	5	117	Mar	1012	48	4302	206
s. Riveredge Alert's Leader		d. Marquis' Salette					
*Meadow Creek's Firebush	5	123	Mar	944	47	4577	221
s. Riveredge Alert's Leader		d. Mt. Ararat's Volunteer Judy					
*Meadow Creek's Gay Lady	Jr4	147	Mar	768	33	4713	208
s. Meadow Creek's Brigadier		d. Meadow Creek's Dicentra					
*Meadow Creek's Goldenrod	Jr4	121	Mar	863	39	3992	194
s. Meadow Creek's Brigadier		d. Meadow Creek's Eileen					
*Meadow Creek's Goldilocks	Jr4	129	Mar	899	49	4194	212
s. Meadow Creek's Brigadier		d. Meadow Creek's Dogwood					
*Meadow Creek's Greenbrier	Sr4	193	Mar	610	33	5198	277
Meadow Creek's Helen	Sr2	218	Mar	568	32	4537	239
Meadow Creek's Hibiscus	Jr3	219	Mar	643	30	4996	226
Meadow Creek's Honeysuckle	#Jr2	290	Nov	30	1	5621	291
Meadow Creek's Ilka	Jr2	128	Mar	565	30	2467	122
s. Meadow Creek's Brigadier		d. Meadow Creek's Bachelor Button					
Meadow Creek's Illicium	Jr2	194	Mar	669	33	4943	228
Meadow Creek's Indian Pink	Jr2	235	Mar	502	24	4544	205
Meadow Creek's Indigo	Sr2	201	Mar	680	37	4988	229
Meadow Creek's Inkberry	Jr2	212	Mar	640	29	5096	214
Meadow Creek's Lady Ida	Jr2	82	Mar	636	30	1794	78
s. Fellowship Predictmost		d. Meadow Creek's Estelle					

§HILL, H. ISAAC, NORTH OGDEN, UTAH. ARHT

Ben Lomond Byrne Rilma	Jr2	365	Dec	178	10	6499	333
*Caumsett Harbor Veda	7	141	Feb	751	30	4138	171
London Pre Lola	Jr3	305	Feb	268	16	6617	323
*Lottie of Chicona	14	26	Dec	875	30		
s. Chicona Byrne		d. Laureen of Chicona					
Loyal's Lilley	Jr3	265	Feb	472	22	6136	277
Vendors Royal Lady	Jr2	283	Feb	531	23	6757	282

§JANEWAY, E. G., MIDDLETOWN FARM, SOUTH LONDONDERRY, VT. ARHT

Adeline's Lucille	Jr2	81	Mar	959	43	2742	124
s. Larches Caesar		d. Coronation Adeline					
*Elmcrest Demonstrator's Lucia	Sr4	63	Mar	1292	54	2715	120
s. Caumsett Demonstrator		d. Lucretia of Elmcrest Farms					
Middletown C. Carley	Jr2	75	Mar	988	40	2383	99
s. Larches Caesar		d. Ken Clara					
Middletown C. Nancy	Jr2	69	Mar	950	36	2145	83
s. Larches Caesar		d. Upendon Princess Jeanette					

§KANSAS STATE COLLEGE, MANHATTAN, KANS.

*Alice of Swalland	#6	229	Jan	205	9	5183	235
Kanstacol Porter Demitasse	Jr2	365	Jul	484	22	7616	300
Kanstacol Porter Faithful	Sr2	365	Mar	440	27	8798	419
Kanstacol Porter Honesty	Jr2	365	Dec	37	1	9299	413

§KENDALL, HENRY P., MOOSE HILL FARM, SHARON, MASS.

M. H. Ace's Promise	Jr2	305	Jan	332	18	6913	341
M. H. Ace's Prudence	Jr2	365	Mar	153	9	8105	441
M. H. Blazer's Ch. Nora	Jr2	305	Dec	570	27	7304	342

KIMBERLY, JOHN R., ESKDALE FARM, NEENAH, WIS. ARHT

*¶Cowan Farms Mark's Abigail	Sr4	172	Mar	912	43	6387	288
s. Western Glow Royal Mark		d. Cowan Farms Ethyle					
*¶Eskdale Baron's Dorothy	6	51	Mar	1647	64	2703	105
s. Riegeldale Conqueror's Baron		d. Eskdale's Moon's Rita					
Eskdale Baron's Flower	Sr4	69	Mar	1290	59	2909	150
s. Riegeldale Conqueror's Baron		d. Eskdale Lad's Blossom					
¶Eskdale Baron's Mirth	Jr2	365	Mar	510	30	11559	590
¶Eskdale Baron's Queen	Sr4	365	Mar	175	10	10418	516
¶Eskdale Baron's Rita	Jr2	268	Mar	633	36	7161	335
¶Eskdale Ben's Violet	Jr2	254	Mar	578	35	6117	318
*¶Eskdale Lad's Jean	5	365	Dec	266	13	12580	538
¶Eskdale Masterful's Elinor	Jr2	123	Mar	853	42	3791	181
s. McDonald Farms S. Masterful		d. Fanning Fields Maxim Nannie					
¶Eskdale Noah's Siren Lass	Jr2	162	Mar	798	43	4851	244
s. Fanning Fields Maxim Noah		d. Eskdale Baron's Siren					
Eskdale Noah's Suzie	Sr2	69	Mar	1010	44	2221	99
s. Fanning Fields Maxim Noah		d. Eskdale Lad's Pansy					
*¶Luxerin Matchless Prim	Jr3	172	Mar	1094	59	7159	363
s. Sterlingold Matchless		d. Luxerin Mohammed's Primrose					
*¶New Hope Fascinator's Oneita	Sr4	101	Mar	1363	70	3855	240
s. Boulder Bridge Fascinator		d. Stonehurst Patricia					

§KJOME, OLAF J. & SONS, VALLEYLAND FARM, SPRING GROVE, MINN. ARHT

*Alford Noceleau's Colette	11	172	Feb	864	38	6303	271
Boulder Bridge C. Adelaide	Jr3	305	Jan	273	16	8519	450
Boulder Bridge F. Agate	Jr4	144	Feb	685	33	4538	224
s. Boulder Bridge Forester		d. Boulder Bridge Worthy					
Boulder Bridge L. Bittersweet	Jr3	129	Feb	827	39	4504	202
s. Boulder Bridge Lucero		d. Boulder Bridge Worthy					
*Boulder Bridge Spotty	9	84	Feb	1413	63	4240	190
s. Boulder Bridge Reward		d. Wynola Rosella					
Lorette of Shady Lawn	Jr4	305	Feb	477	23	9965	460
*Valleyland Alpha	8	215	Feb	661	31	6380	285
*Valleyland Bluebell	7	106	Feb	1047	48	4301	204
s. Boulder Bridge Oracle		d. Boulder Bridge Orilla					
Valleyland Buttercup	5	305	Feb	246	12	10009	457
*Valleyland Dairymaid	6	305	Jan	191	10	8768	399
*Valleyland Daisy	6	191	Feb	732	39	6905	336
*Valleyland Fern	Jr4	52	Feb	1324	59	2452	110
s. Argilla Forcast Lad		d. Valleyland Daisy					
Valleyland Gentle	Jr2	64	Feb	869	37	2028	96
s. Boulder Bridge Imperialist		d. Boulder Bridge Thrush					
Valleyland Lucy	Jr3	305	Dec	305	16	9152	405
Valleyland Olita	#Jr3	301	Mar	44	2	6839	334
Valleyland Pansy	Sr2	271	Feb	305	18	4527	269
Valleyland Pollyanna	Jr4	365	Nov	520	26	11582	525
*Valleyland Tranquil	6	30	Feb	994	50	1040	53
s. Boulder Bridge Oracle		d. Boulder Bridge Phyllis					

LANGFORD, L. C., LANGFORD'S HERMITAGE VIEW FARM, HERMITAGE, TENN. ARHT

¶Biscoe Alica Lenfestey	Sr2	355	Mar	976	56	12497	595
¶Fairlawn K. Rosalind	Jr3	85	Mar	1410	76	3750	177
s. Fairlawn H. Eastern King		d. Fairlawn L. Melba					
*¶Hamilton County Lady Linda	Sr3	365	Mar	714	49	12465	723
*¶Hermitage View Dolly Dimple	#Sr4	297	Dec	446	27	8460	447
¶Hermitage View Duchess	Sr2	317	Mar	803	52	8727	452
Hermitage View Grace	Sr2	295	Mar	633	33	7134	323
¶Hermitage View Laddie's Memory	Jr2	73	Mar	1064	51	2518	107
s. Sky Brook Brill Laddie		d. Bournedale Frolic-Ace					
¶Hermitage View Laddie's Monita	Jr3	138	Mar	1207	58	5398	259
s. Sky Brook Brill Laddie		d. Hermitage View Red Goldie					
Hermitage View L. Humming Bird	Jr2	189	Mar	704	36	4456	207
*¶Hermitage View Maxim Dorothy	5	79	Mar	1554	69	3953	168
s. Sky Brook Brill Laddie		d. Cesor Maxim's Doris					
*¶Hermitage View Maxim Melba	Sr4	57	Mar	1548	65	2715	114
s. Cesor Mercury's Monarch		d. Hermitage View Victora					
Hermitage View Monarch Dassel	Jr2	98	Mar	698	33	2312	92
s. Cesor Mercury's Monarch		d. Hermitage View Maxim May					
¶Hermitage View Monarch's Delia	Jr2	349	Mar	846	53	10913	582
¶Hermitage View Monarch's Diana	Jr2	296	Feb	769	43	10240	530
Hermitage View Monarch's Poppy	Jr2	135	Jan	488	28	2625	155
Hermitage View Nona	Sr2	147	Jan	582	25	3342	139
Hermitage View Red Bird	Jr2	274	Mar	380	21	4767	236
KenVer Noble Lass	Sr2	249	Mar	547	30	4625	211
KenVer Noble Ramona	Jr2	223	Mar	614	37	4796	261
*¶Lynbeth's Allene	8	336	Mar	907	51	12140	605
*¶Lynbeth's Playmate Annebelle	Sr4	337	Mar	920	51	12920	602
*¶Lynbeth's Royal Birdie	Jr3	358	Mar	422	24	8798	427
¶McDonald Farms Le Pandora	Sr2	361	Mar	594	35	8407	413
Red Cross Noble Actress	Jr2	233	Mar	585	30	5307	241
*¶Trailside's Beth	Jr4	365	Feb	482	17	17368	648
¶Walker Farms Piper Melinda	Jr2	87	Mar	1294	63	3677	161
s. Flying Horse Royal Piper		d. Fairlawn Performer's Melody					

§LARTER, M. O., ELMHAVEN DAIRY FARM, DUNSTABLE, MASS. ARHT

Birchfield C Esty	Jr2	171	Feb	743	40	5230	245
Birchfield C Pollylure	Jr2	212	Feb	717	30	5828	255
*Birchfield For-Lamanna	Jr3	305	Feb	44	2	10890	490
*Elmhaven Adalia	Jr3	99	Feb	1147	60	4382	215
s. Rockingham Royal Peer		d. Falconridge Arethusa					
Elmhaven Alert	Sr2	170	Feb	799	49	5235	298
s. Rockingham Prediction		d. Elmhaven's Amethyst					
*Elmhaven Alta	5	83	Feb	1305	57	4116	178
s. Elmhaven's Robinhood		d. Edgewood's Althesia					
*Elmhaven Angela	Sr3	214	Feb	1166	55	9614	428
Elmhaven Bella	Sr2	162	Feb	1058	42	6264	254
Elmhaven Brenda	Sr2	200	Feb	805	44	6295	320
*Elmhaven Camelia	6	277	Feb	1451	81	14415	747
*Elmhaven Candy	Jr4	104	Feb	1258	60	5052	224
s. Rockingham Starboy		d. Elmhaven's Cinderella					
Elmhaven Cora	Sr2	129	Feb	1025	48	5101	231
*Elmhaven Gale	Sr3	80	Feb	1098	45	3266	138
s. Rockingham Pedro		d. Elmhaven Starboy's Gaiety					
*Elmhaven Gloria	Jr4	293	Feb	872	45	11254	553
*Elmhaven Highness Ariana	6	78	Feb	1415	57	4001	158
s. Elmhaven's Robinhood		d. Elmhaven's Ardene					
*Elmhaven Hilaria	5	160	Feb	1215	62	7313	360
Elmhaven Hilda	Jr2	163	Feb	1129	43	6053	233
*Elmhaven Lucinda	Sr3	280	Feb	742	39	9665	509
*Elmhaven Marcia	#Jr4	296	Jan	88	4	9280	476
*Elmhaven Marvel	Jr4	107	Feb	1252	53	4977	210
s. Rockingham Starboy		d. Elmhaven Victor's Marieta					
Elmhaven Maryetta	Sr2	79	Feb	1034	44	3040	136
s. Rockingham Prediction		d. Elmhaven Robinhood's Marcia					
Elmhaven Minuet	Sr2	172	Feb	828	49	5675	291
Elmhaven Miriam	Sr2	174	Feb	832	40	5651	269
Elmhaven Mirth	Sr2	161	Feb	886	37	5255	217
*Elmhaven Patsy	Sr3	112	Feb	1252	57	5206	211
s. Elmhaven's Robinhood		d. Elmhaven's Padekin					
*Elmhaven Paula	Sr3	305	Jan	64	3	11590	533
Elmhaven Polly Anna	Sr2	170	Feb	803	38	5285	247
Elmhaven Pride	Sr2	201	Feb	807	39	6098	297
*Elmhaven Robinhood's Marcia	5	305	Dec	245	14	11998	574
*Elmhaven Romona	Sr3	165	Feb	889	46	5890	298
Elmhaven Rosalie	Sr2	171	Feb	817	47	5306	282
*Elmhaven's Benevolence	7	287	Feb	618	29	10963	499
*Elmhaven's Ninette	7	299	Feb	611	30	11372	543
*Elmhaven's Padekin	7	305	Jan	672	35	12773	604
*Elmhaven Veronica	Sr3	90	Feb	1217	55	4417	190
s. Rockingham Starboy		d. Elmhaven Vicki					
*Elmhaven Vicki	10	125	Feb	1615	70	7053	280
*Eolia Maida	Sr3	194	Feb	855	39	6983	327
*Five Star Miss Canasta	Sr2	108	Feb	1074	54	4537	214
s. Charlescote Broadcaster		d. Five Star Janina					
Verney Farm Clara	#Jr2	303	Nov	503	31	7994	444

§LEE, C. L., LEEOLA FARM, IOLA, WIS.

*Fawnwood Butterfat Viola	Jr3	121	Mar	1036	43	4876	212
s. Wolfpen Ambassador		d. Fawnwood Butterfat Beauty					
Grimland's Ginger Bell	Jr3	59	Mar	1175	49	2206	98
s. Curtiss Candy Noble Curtiss		d. Grimland's Jingle Bell					
*Leeola Buttons and Bows	Jr4	305	Nov	64	3	10890	542
Leeola Chum's Hattie	Jr2	305	Nov	292	15	7302	323
Leeola Chum's Quince	Jr2	305	Oct	245	12	8603	415
Leeola Daisy Mae	Jr2	182	Mar	702	31	4396	197
s. Curtiss Candy Levity Heir		d. Leeola Buttons and Bows					
Leeola Levity Bernice	Sr2	305	Nov	304	16	9203	426
Leeola Levity Kay	Jr2	305	Sep	433	23	8975	412
*Leeola Levity Lana	Jr3	305	Jan	23	1	9887	393
Leeola Levity Ramona	Jr2	365	Nov	363	19	11195	537
*Leeola Levity Sally Jo	#Jr3	304	Dec	185	13	7381	405
Leeola M. C. Bellona	Jr2	176	Mar	814	37	4946	240
s. Curtiss Candy Major Curtiss		d. Leeola Winner's Belladona					
Leeola Rupert Jean	Jr2	121	Mar	824	43	3643	172
s. Monterey Rupert		d. Wildwood Joyce Finch					
Leeola Rupert Laura	Jr2	121	Mar	976	43	3950	176
s. Monterey Rupert		d. Lola of Verdun					
*Leeola Winner's Belladona	Jr4	305	Mar	544	31	9331	471

LIVELY, J. T. & SON, BLUFF VIEW FARM, DALLAS, TEXAS.

*¶Cedarcroft Hope	8	365	Dec	639	35	19840	908
¶Imp. Maiden Il. of Clos Hoguet	Sr4	305	Feb	127	7	10964	538
¶Mulhocaway Queen Lilabel	Sr2	250	Feb	1152	58	10863	502
¶Mulhocaway Queen Nipa	Sr2	73	Feb	1162	60	3052	150
s. Yellow Creek Meadow King		d. Aldrich Farm Nepeta					
*¶Noble Ethel of Sartartia	10	365	Dec	279	19	16705	894
*¶Pine Grove Farms Kester	7	365	Dec	669	38	19390	1012
¶Pine Grove Majesty	6	365	Feb	220	15	13768	797

McCLELLAND, W. T. & SON, SHAMROCK GUERNSEY FARM, TUCSON, ARIZ. ARHT

*Aldahome Phyllad's Enid	Jr3	305	Dec	365	19	7202	336
¶Bonnibell Vera	Jr3	263	Mar	820	41	8602	402
*Butter Boy's Valor	7	365	Feb	59	3	8287	397
*Cache Meadow Dixie Bell	Sr3	78	Feb	634	27	2467	117
s. Wandamere Phylip		d. Cloverleaf Dixie's Bell					
*¶Coronation Daymore	7	305	Feb	69	3	12267	521
*¶Dorella Tulip's Darby	Sr4	142	Mar	1162	64	4995	299
s. Dorella Tulip's Soldier		d. Dorella Guardsman's Pride					
*¶Dorvillee Sentry's Lillian	10	304	Mar	1084	53	13248	593
*¶Fer-Manor Shirley	5	209	Mar	1079	58	8293	428
*¶Fern's Rainbow of Idaho King	10	129	Mar	1248	63	5542	256
s. Gem's Idaho King		d. Fern of Alda					
*Fresno Master's Buttercup	Jr4	305	Feb	148	9	7497	371
¶Gem-View Faithful	Sr4	304	Mar	748	36	11035	502
*¶Goose Valley Lois	5	134	Mar	1311	61	6198	283
s. Brian Boru King's Patriot		d. Goose Valley Lucy					
Happyholme Ambler's Freesia	Sr2	171	Mar	792	44	4627	237
s. Happyholme Crown Ambler		d. Ellwood Ambler Freesia					
*¶Happyholme Lydia's Patience	9	365	Jan	355	22	12523	679
*¶Maria of Sun Shine Valley	6	109	Mar	1582	74	5968	277
s. Wandamere Arbitrator		d. Grey Cliff Marie					
*Mira Loma Farm Eloise	5	167	Mar	967	43	6433	306
s. Glenholt Grandee		d. Eunice of Thousand Springs					
*Mite's Mitsey of Fairview	7	195	Mar	717	34	6622	361
North's Lucky Glorious D.	Jr3	248	Mar	567	29	5903	285
*North's Lucky Planet	Jr3	305	Nov	228	14	6909	358
North's Pre Topaz	Jr2	305	Jan	30	1	7194	355
*¶Riverview Colorful Carmelita	#6	298	Mar	561	32	10173	517
*Riverview General's Madonna	Sr4	305	Feb	43	2	10378	514
*Riverview General's Martha	Jr3	305	Mar	241	13	10989	553
*¶Riverview's Dutchess Irene	6	305	Dec	353	17	13807	616
*Riverview's General's Madge	Jr3	305	Dec	231	15	8188	374
*Riverview's Polly	7	305	Feb	230	10	10464	435
*Riverview's Select Moonbeam	6	236	Mar	486	21	5867	278
*¶St. Albans Actor's Hale Spot A.	9	66	Mar	1314	67	2800	138
s. Wildwood Actor's August		d. Grand Mere Hale Spot					
St. Albans AVBoy's G. G. Heiress	Sr2	170	Mar	860	46	5166	266
s. St. Albans Actor's Valiant Boy		d. St. Albans Grand G. Heiress					
*St. Albans A V Boy's Jigger	7	179	Mar	925	52	6483	385
s. St. Albans Actor's Valiant Boy		d. St. Albans Count's Jigger					
*St. Albans A V Boy's Maze	5	305	Feb	25	1	10012	551
*Santa Rita Dixie	6	156	Mar	1056	49	6014	279
s. Chicona Clarendon		d. Santa Rita Rozella					
Shamrock Farms Beatrice	Jr2	305	Dec	58	3	6806	339
*Shamrock Farms Beatrice	Sr3	43	Mar	1255	56	1701	76
s. Welcome-In Warrior		d. Shamrock Farms Betridge					
Shamrock Farms Berta	Jr2	305	Jan	401	21	7091	319
Shamrock Farms Bonnet	Jr2	74	Mar	1088	43	2671	103
s. Welcome-In Warrior		d. Shamrock Farms Boquet					
Shamrock Farms Bramblette	Jr2	187	Mar	780	38	5576	271
Shamrock Farms Briarbank	Jr2	39	Mar	1158	46	1398	56
s. Welcome-In Warrior		d. Shamrock Farms Briar					
Shamrock Farms Geisha	Jr2	305	Nov	206	11	7174	302
Shamrock Farms Heroine	Jr2	365	Jan	191	10	8641	390
*Shamrock Farms Hopeful	Sr3	154	Mar	558	27	4072	187
s. Welcome-In Warrior		d. Barbara Valor Central					
Shamrock Farms Ioma	Sr4	358	Mar	585	38	9442	488
Shamrock Farms Iris	Jr2	144	Mar	785	44	3836	207
s. Welcome-In Warrior		d. Gordondale Irma					
Shamrock Farms Jeanette	Jr2	44	Mar	1468	58	2015	79
s. Welcome-In Warrior		d. Shamrock Farms Jean					
Shamrock Farms Johanna	Sr2	163	Mar	1175	45	6912	273
s. Welcome-In Warrior		d. Shamrock's Jaunita					
Shamrock Farms Josephine	Jr2	305	Dec	304	21	7076	341
*Shamrock Farms Josephine	Jr2	44	Mar	1215	48	1741	70
s. McDonald Farms Pre Nathan		d. Farview Jingle					
Shamrock Farms Julia	Jr2	365	Feb	315	17	10685	440
*¶Shamrock Farms Lullaby	Jr3	45	Mar	1656	79	2435	117
s. Dorvillee Flash's Moonlight		d. Dorvillee Sentry's Lillian					
Shamrock Farms Marie	Jr2	233	Mar	464	27	4861	263
*Shamrock Farms Nanette	Sr3	42	Mar	1373	59	1819	79
s. Welcome-In Warrior		d. Shamrock Farms Nancy					
Shamrock Farms Nell	Jr2	85	Mar	1033	41	3004	121
s. Welcome In Clarren		d. Shamrock Farms Nancy					
Shamrock Farms Senorita	Jr2	365	Feb	391	17	8186	343
Shamrock Farms Tanya	Jr2	187	Mar	945	43	6434	280
Shamrock Farms Treva	Jr2	305	Dec	37	2	7683	335
*¶Shamrock Farms Tulipbloom	Jr3	305	Jan	170	8	11238	517
Shamrock Farms Warrior's Grace	Sr2	365	Jan	129	6	11305	485
*Shamrock's Biddy	9	236	Mar	838	36	8375	351
*Shamrock's Tess	9	321	Mar	468	20	10581	441
Trudie of Aldarra	Jr3	284	Mar	734	37	8784	449
Valley Dale Supreme Kelia	Sr3	272	Feb	544	32	8483	422
*¶Valley Pride's Susan	5	305	Jan	339	21	13216	711
*Westlynn Charm	Jr3	305	Jan	239	13	8267	399
Wey Acres Bellringer's Lorie	Jr2	46	Mar	1084	40	1589	60
s. Wey Acres Levity Bellringer		d. Wey Acres Levity Lucretia					
*¶Wey Acres Levity Lustre	6	74	Mar	1896	82	4488	196
s. Coronation Levity Prince		d. Wey Acres Lilian's Lustre					

§McCOY, J. W., OSBORNE HILL FARM, WEST CHESTER, PA. ARHT

Baron's Fashion	6	355	Mar	730	42	13943	747
*Coldspring's B. R. Katherine	6	305	Mar	398	21	12298	522
*Justine of Orchard Brook	6	164	Mar	943	49	6358	316
*Kennersley Cora	6	352	Mar	730	43	13687	711

Kennersley Patty	Sr3	365	Jan	267	14	10913	555	
North Farm Tranquil's Cleo	Jr2	135	Mar	700	35	3446	166	
*Osborne Hill Baron's Delores	Sr4	107	Mar	1475	70	5908	266	
s. Hominy Hill Baron		d. Osborne Hill Tranquil's Desire						
Osborne Hill Baron's Eileen	Sr2	102	Mar	1174	58	4025	187	
s. Hominy Hill Baron		d. Ratcliffe Manor Ellen						
*Osborne Hill Baron's Hertha	6	65	Mar	1759	73	4004	174	
s. Hominy Hill Baron		d. Spar Hill Hyacinth 2d						
*Osborne Hill Baron's Millie	Sr4	90	Jan	1354	66	4272	210	
*Osborne Hill Baron's Muriel	Jr4	93	Mar	1470	73	4990	248	
s. Hominy Hill Baron		d. Osborne Hill Matilda						
Osborne Hill Baron's Rita	Jr2	86	Mar	943	46	2800	135	
s. Hominy Hill Baron		d. Ratcliffe Manor Rhoda						
*Osborne Hill Baron's Theda	Jr4	232	Mar	784	39	8985	436	
Osborne Hill B. R. Glow	Jr2	56	Feb	903	35	1918	76	
s. Coldspring's Beauty's Romulus		d. Coldspring's Noble's Gloria						
*Osborne Hill Charlotte	5	284	Mar	653	34	9754	458	
Osborne Hill C Hildie	Jr2	224	Mar	572	34	5502	277	
Osborne Hill C Marta	Jr2	130	Mar	552	32	3162	171	
Osborne Hill C. Princess	Jr2	305	Jan	764	45	9586	471	
Osborne Hill C Reveille	Jr2	137	Mar	717	33	3798	175	
*Osborne Hill Etta	#8	301	Feb	1058	54	17412	801	
Osborne Hill King's Elva	Jr2	135	Mar	1273	61	6154	274	
*Osborne Hill Matilda	8	124	Mar	1432	68	3416	306	
Osborne Hill Pat Cella	Sr2	80	Mar	1033	49	2877	135	
s. Hominy Hill Pathfinder		d. Osborne Hill Charlotte						
*Osborne Hill Path Eunice	Jr3	99	Mar	894	45	3474	167	
s. Hominy Hill Pathfinder		d. Osborne Hill General's Emma						
Osborne Hill Pat Myrna	Jr2	144	Mar	992	47	5204	226	
Osborne Hill Pat Sonja	Sr2	133	Mar	1078	52	5184	247	
Osborne Hill Pat Teresa	Jr2	198	Mar	793	39	5892	282	
*Osborne Hill Per. Addie	Jr3	290	Mar	940	52	10241	479	
Osborne Hill Per. Betty	Sr3	39	Mar	1250	51	1565	63	
s. Hominy Hill Performer		d. Osborne Hill Bright Lass						
Osborne Hill Per Estelle	Jr2	365	Mar	267	16	9590	467	
Osborne Hill Per. Flossie	Jr3	78	Mar	1010	44	2979	131	
s. Hominy Hill Performer		d. Osborne Hill Baron's Flora						
*Osborne Hill Per. Suzette	Jr3	285	Mar	716	40	8775	454	
*Osborne Hill Tranquil's Desire	6	251	Mar	1087	53	12043	549	
Pine Grove Nell	5	164	Mar	716	34	5256	235	
*Ratcliffe Manor Emily	11	41	Mar	1606	71	2081	93	
s. Jewell's Cathedral King		d. Delhaven Cecelia						
*Ratcliffe Manor Sapphire	10	107	Mar	1517	66	5671	243	
s. Jewell's Cathedral King		d. Ratcliffe Manor Flo						
*Sterling Milkyway	5	286	Mar	757	39	9873	504	
*Valleyside Bell's Chell	7	108	Mar	1598	71	5787	257	
s. Hilltop Butterfat Chief		d. Valleyside Ellen's Bell						
*Wyno Beau's Fame	Sr4	305	Feb	123	6	10058	439	
Yafford's Neck Knight's Daisy	Jr2	72	Mar	990	50	2321	109	
s. McDonald Farms Honored Knight		d. Boy's Penny of Yafford's Neck						
*Yellow Creek Sweet Ethel	Sr3	284	Mar	700	37	8718	415	

McDONALD, J. M., McDONALD FARMS, CORTLAND, N. Y. ARHT

Curtiss Candy Lucky Starlight	Jr2	185	Feb	505	30	3758	215	
Fairlawn Actor's Wistaria	Jr2	272	Feb	537	30	6436	344	
*Fer-Manor Mary Judy	Sr3	365	Mar	346	19	11270	589	
¶Franchester Bright Laughter	Jr2	177	Feb	972	43	6741	278	
Grandview B. Predictor's Bunny	Sr2	220	Feb	508	29	5751	282	
¶Henslee Farms D. Dagmar	Jr2	76	Feb	1022	49	2850	128	
s. McDonald Farms Distinctor		d. McDonald Farms Fore Dorothy						
*¶Hidden Valley Fancy	6	336	Feb	820	53	14614	796	
*¶Langmeadow Ivy Queen	Sr4	233	Feb	888	49	8933	448	
¶Marlene of Aldarra	Jr2	305	Jan	620	35	11823	551	
¶Marsh Farms M Holiday	Jr2	266	Feb	756	46	9091	492	
*¶McDonald Farms Dist Nonita	5	261	Feb	1065	58	12256	608	
*¶McDonald Farms D. Noella	5	222	Feb	852	50	8122	405	
*¶McDonald Farms Emory's Placid	Jr3	64	Feb	1334	55	3122	128	
s. McDonald Farms Steadfast Emory		d. McDonald Farms Pre Lynn						
*McDonald Farms Fore Milday	5	305	Feb	31	2	6335	356	
*¶McDonald Farms Fore Orchis	Sr3	305	Feb	162	9	9027	468	
¶McDonald Farms Fore Parthenia	Sr2	220	Feb	869	46	6920	344	
*¶McDonald Farms Fore Plenty	Sr3	127	Feb	1076	50	5592	269	
¶McDonald Farms Fore Rana	Sr2	111	Feb	865	49	3552	184	
s. McDonald's Foremost Prediction		d. Defiance's Annie Laurie						
¶McDonald Farms Fore Ranova	Jr2	206	Feb	722	42	5956	314	
¶McDonald Farms Fore Roberta	Jr2	181	Feb	725	41	5289	267	
s. McDonald's Foremost Prediction		d. McDonald Farms King's Julia						
¶McDonald Farms Fore Rosita	Jr2	279	Feb	552	29	7359	391	
*McDonald Farms Gem	11	305	Mar	117	6	10740	506	
*¶McDonald Farms High Ninnette	Sr4	74	Feb	1444	56	5853	149	
s. McDonald Farms Hightime		d. McDonald Farms Gem						
*¶McDonald Farms High Nymph	Sr4	227	Feb	1003	52	10252	472	
*¶McDonald Farms High Odette	Sr3	272	Feb	631	35	8280	420	
*McDonald Farms Ideal Nova	5	197	Feb	960	60	8152	407	
*¶McDonald Farms Ideal Oka	Sr4	53	Feb	1328	67	2527	128	
s. McDonald Farms Ideal		d. McDonald Farms Ioka						
¶McDonald Farms Ideal Ravinia	Jr2	113	Feb	882	52	3959	197	
s. McDonald Farms Ideal		d. Silver Forest Royal Janet						
*McDonald Farms Ioka	10	69	Feb	1126	54	2837	133	
s. Myhaven King		d. McDonald Farms Blueblood						
¶McDonald Farms Just Royal Rose	Jr2	87	Feb	951	45	2965	135	
s. McDonald Farms Justice		d. McDonald Farms Gentle						
*McDonald Farms King's Monita	5	195	Feb	703	38	6722	357	
*¶McDonald Farms Lady Orietta	Sr3	286	Feb	767	41	9962	498	
*McDonald Farms Laird's Olivine	Jr4	233	Feb	221	14	4847	260	
*McDonald Farms Le Olga	Jr4	171	Feb	941	63	6658	359	
¶McDonald Farms Le Phoebe	Sr3	93	Feb	1029	57	3485	174	
s. McDonald Farms S. Leader		d. McDonald Farms Dorcas						
¶McDonald Farms Le Pride	Jr3	194	Feb	929	56	6821	371	
McDonald Farms Le Queen	Jr2	222	Feb	606	40	5609	319	
¶McDonald Farms Le Radelia	Jr2	55	Feb	1025	55	1999	102	
s. McDonald Farms S. Leader		d. McDonald Farms P. Lossetta						
¶McDonald Farms Le Reanna	Sr2	153	Feb	883	47	5013	245	
¶McDonald Farms Le Reba	Jr2	255	Feb	860	44	8828	404	
¶McDonald Farms Le Recollection	Jr2	48	Feb	996	42	1680	70	
s. McDonald Farms S. Leader		d. McDonald Farms D. Kathryn						
¶McDonald Farms Le Rella	Jr2	296	Feb	637	44	8507	495	
¶McDonald Farms Le Relma	Jr2	171	Feb	713	34	5119	223	
¶McDonald Farms Le Repose	Jr2	110	Feb	1137	56	4634	206	
s. McDonald Farms S. Leader		d. McDonald Farms Pre Kotilda						
¶McDonald Farms Le Romance	Jr2	87	Feb	544	28	2130	103	
s. McDonald Farms S. Leader		d. McDonald Farms Pre Myrtle						
¶McDonald Farms Le Rosanna	Jr2	171	Feb	989	59	6393	341	
¶McDonald Farms Le Rosette	Jr2	134	Feb	876	43	3534	196	
¶McDonald Farms Le Royal Lady	Jr2	237	Feb	630	41	6427	357	
*McDonald Farms Nestafette	5	61	Feb	1741	75	3768	188	
s. Foremost Acme 4th		d. Laurel Mills Estafette						
McDonald Farms Noble Palmeda	Sr2	233	Feb	462	24	4944	241	
¶McDonald Farms Noble Placidia	Jr3	37	Feb	1430	61	1777	76	
s. McDonald Farms High Noble Peer		d. McDonald Farms Ideal Nova						
McDonald Farms Noble Plum	Jr2	274	Feb	574	33	7379	396	
¶McDonald Farms Noble Portia	Jr2	305	Dec	844	42	10434	501	
¶McDonald Farms Noble Rilma	Sr2	165	Feb	986	50	6129	293	
¶McDonald Farms Noble Rosebud	Sr2	227	Feb	1037	52	8740	412	
¶McDonald Farms Orion's Rotilda	Jr2	102	Feb	1024	49	4039	155	
s. McDonald Farms Steadfast Orion		d. McDonald Farms High Otilda						
¶McDonald Farms Pert Radiant	Jr2	256	Feb	1024	50	9592	431	
¶McDonald Farms Pert Rainbow	Jr2	283	Feb	861	47	10203	526	
¶McDonald Farms Pert Rose	Jr2	276	Feb	625	41	7595	415	
McDonald Farms Pert Rose Marie	Jr2	335	Feb	399	26	6660	368	
*¶McDonald Farms Pre Jade Lady	9	171	Feb	937	55	7137	381	
*McDonald Farms Pre Lidelia	6	305	Jan	572	37	10816	596	
*¶McDonald Farms Pre Lynn	6	365	Jan	484	26	17325	853	
*¶McDonald Farms Pre Nangie	Sr4	158	Feb	987	54	6663	319	
*¶McDonald Farms Pre Neda	Jr4	305	Jan	133	8	9736	515	
¶McDonald Farms Pre Odelia	Jr3	258	Feb	688	41	8819	479	
*¶McDonald Farms Pre Olivette	Jr3	365	Mar	385	22	11512	628	
¶McDonald Farms Pre Panchita	Jr3	39	Feb	1299	58	1729	77	
s. McDonald Farms Prediction		d. McDonald Farms King's Kindness						
*¶McDonald Farms Pre Penchant	Jr3	54	Jan	1349	58	2372	102	
s. McDonald Farms Prediction		d. McDonald Farms High Jilda						
¶McDonald Farms Pre Phyllis	Jr2	296	Feb	858	47	10348	493	
*McDonald Farms Pre Psyche	Jr3	220	Feb	729	46	7411	389	
¶McDonald Farms Pre Revelation	Jr2	87	Feb	1209	59	3669	148	
s. McDonald Farms Prediction		d. McDonald Farms S. Maytime						
¶McDonald Farms Pre Rhoda	Sr2	114	Feb	872	42	3777	158	
s. McDonald Farms Prediction		d. McDonald Farms King's Holly						
*¶McDonald Farms S. Marigold	6	305	Dec	581	35	10598	567	
*McDonald Farms S. Maytime	7	41	Feb	1540	69	2148	96	
s. McDonald Farms Steadfast		d. McDonald Farms High Judith						
*¶McDonald Farms S. Music	5	182	Feb	1194	73	9429	481	
*¶McDonald Farms S. Nita Rose	Sr4	305	Mar	123	7	11224	595	
*McDonald Farms S. Old Rose	Jr3	365	Apr	339	22	8973	506	
*McDonald Farms S. Orchid	Sr4	111	Feb	1060	63	4842	259	
s. McDonald Farms Steadfast		d. McDonald Farms Della						
*¶McDonald Farms Steadfast Paula	Sr3	141	Feb	970	57	5562	285	
*¶Midview Royal's Edith	Sr4	305	Feb	753	38	13654	600	
¶Mordele Farms Lady Constance	Jr2	120	Feb	1020	53	4523	204	
s. McDonald Farms Pre Valiant		d. Fairlawn Constance						
*¶Partridge Predictor's Pheasant	Jr4	175	Feb	789	44	5971	281	
¶Philana of McDonald Farms	Sr3	82	Feb	1104	61	3448	175	
s. McDonald Farms Speculator		d. Silver Forest Royal Janet						
Pre-Eminent Rosa	Jr2	58	Feb	733	31	1511	69	
s. Foremost Acme 25th		d. Pre-Eminent Linda						
¶Quebec of McDonald Farms	Jr2	250	Feb	732	33	8471	411	
*Riverview Lad's Bountiful	6	41	Feb	1462	63	2155	93	
s. McDonald Farms Dairy Lad		d. Cloverleaf Rose's Bonita						
¶Rolanda of McDonald Farms	Jr2	102	Feb	1047	50	3995	172	
s. McDonald Farms Gov Lothario		d. Fellowship's Meldie						
Skyline Distinctive's Fashion	Jr2	187	Feb	722	39	5533	276	
*¶Skyline Just Gem	6	144	Feb	1273	66	7588	346	
*Woodacres Honor's Daisette	Sr3	73	Feb	1080	48	2936	134	
s. Langwater His Honor		d. Woodacres Royal Noble Daisy						

§McDONALD, J. M., JR., McDONALD FARMS, CORTLAND, N. Y. ARHT

*McDonald Farms Fore Perfecta	Jr4	33	Feb	1362	74	1573	85	
s. McDonald's Foremost Prediction		d. Smuggler Farm Reward's Lass						

McDONALD, J. M. & SON, McDONALD FARMS, CORTLAND, N. Y. ARHT

¶McDonald Farms Le Priscilla	Sr2	365	Feb	298	18	11932	629	
McDonald Farms Le Robina	Jr2	253	Feb	544	31	5917	318	
*¶McDonald Farms P. Larkspur	6	258	Feb	705	37	9921	469	
*¶McDonald Farms Pre Ocula	Sr3	365	Jan	104	6	12993	675	

McFARLAND, SAM B., ROBIN ROOST FARMS, LEBANON, TENN.

¶Belmont View Primer's Sabia	Sr2	344	Mar	836	45	11542	590	
*¶Grassview Duke's Amber	7	274	Mar	937	43	10194	451	
Green Acres Gill	6	37	Mar	1440	51	1672	59	
s. Green Acres' Monarch		d. Gill's Queen of Woodchester						
*¶Harmon's Rex's Delight	6	365	Jan	666	36	14469	673	
*Harpeth River Bessie	8	145	Mar	1222	60	6550	261	
s. Shoreland Squire		d. Thelma of Giant Spring Farm						
*¶Pondale's Margarett	9	365	Mar	33	1	12437	669	
*Primrose Farms Loretta	5	90	Mar	1249	63	3762	207	
s. Georgeland Baron		d. Ring-Win Loretta						
Red Cross Noble Celeste	Sr4	166	Feb	631	30	4558	219	
Renabie Maxim's Nancy	7	243	Mar	1085	53	9189	397	
¶Riegeldale Ben's Rosetta	Sr3	365	Jan	106	6	12340	625	
*¶Robin Roost Chesterray	#Jr4	360	Oct	605	41	11764	617	
¶Robin Roost Chester's Ruby Lee	Jr3	365	Jan	68	3	10239	523	
¶Robin Roost Favorite	#Sr3	345	Oct	593	32	11559	546	
¶Robin Roost Glamour's Goldy	Jr4	305	Dec	78	4	9135	439	
Robin Roost Spot's Maggie	Sr3	93	Mar	1091	51	3284	145	
s. Riegeldale Emory's Spotter		d. Pondale's Margarett						
Robin Roost Valor's Cherub	Jr3	73	Mar	1183	57	2763	187	
s. Fairlawn Actor's Valor		d. Pondale's Cherub						
Robin Roost Valor's Gay	Jr3	75	Mar	836	37	2064	91	
s. Fairlawn Actor's Valor		d. Robin Roost Unis's Gay						
Robin Roost Valor's Leiter	Jr2	128	Mar	889	44	3953	160	
s. Fairlawn Actor's Valor		d. Pondale's Leiter						
Robin Roost Valor's Ruth	Jr2	194	Mar	769	39	5158	240	
Robin Roost Valor's Sallie	Jr3	77	Mar	1143	58	2916	132	
s. Fairlawn Actor's Valor		d. Lendolure Reliance Sallie						

McKESSON, GEORGE A., ELKHARDT GUERNSEY FARM, RICHMOND, VA. ARHT

¶Ben Tulloch High Gloss	Sr2	305	Jan	327	19	8392	381	

Elkhardt's Kaytee	Sr3	170	Feb	929	42	5665	299
s. Langwater Ace		d. Miniborya's Kildee					
Elkhardt's King's Beauty	Sr2	130	Feb	676	31	3344	156
s. Holliknoll No Max King		d. Elkhardt's Ramona					
Elkhardt's King's Brenda	Jr2	305	Dec	84	4	6064	308
*McDonald Farms Pre Myrtle	6	163	Feb	665	35	5231	261
s. McDonald Farms Prediction		d. Sovereign's Imogene					

§MENKEN, ADA & HAROLD D., "COROTOMAN," UPPERVILLE, VA.

Byers' King's Buttercup	Sr2	34	Sep	1247	57	1414	65
s. Sterlingold Courteous King		d. Alex's Buttercup's Darling					
Byers' King's Charma	Jr2	297	Feb	515	27	8342	419
Byers' King's Magda	Jr4	66	Feb	1183	59	2917	140
s. Sterlingold Courteous King		d. Miamadale Warrior's Magdalene					
Byers' Performer's Lorraine	5	305	Jan	452	23	10765	473
Corotoman Belle	Jr4	25	Jan	1271	56		
s. Quail Roost Royal Favor		d. Bea of White Hall					
Corotoman Lil	Jr4	54	Feb	1510	79	2774	147
s. Milhaley of Marbert		d. Rosco's Rose Lil					
Corotoman Rose Lil Chic Bessie	Jr3	63	Feb	1346	54	2978	118
s. Holliknoll Maxim First Chic		d. Rosco's Rose Lil					
Corotoman's Chic's Audrey	Jr2	295	Feb	508	24	9107	428
Park Hurst Jeanette	Jr3	85	Feb	1127	50	3829	163
s. Fairlawn Maxim's Gabriel		d. Delwake Jeanette					

§MENKEN, HAROLD D., "COROTOMAN," UPPERVILLE, VA.

Corotoman Countess Chic Margie	Jr2	305	Jan	416	26	8856	477

§MERRILL, W. E. & D. T., BASKERVILLE FARMS, FLEMINGTON, N. J.

ARHT							
Baskerville Masher's Bonnie	Jr3	305	Feb	284	16	8344	451
Baskerville Maxim's Herma	Jr3	285	Jan	659	41	8408	431
Baskerville Sailor's Nancy	Sr2	305	Feb	71	4	7999	388

MISSOURI, UNIVERSITY OF, FOREMOST GUERNSEYS, COLUMBIA, MO.

*¶Caumsett Eastern Ina	10	305	Jan	462	22	14406	598
*Foremost Acme's Minna	Sr3	197	Mar	954	41	7097	313
Foremost Acme's Royal Jewel	Jr3	104	Mar	973	42	3654	154
s. Foremost Acme		d. Chapman's Royal Jewel					
¶Foremost Comet's Nellie	Sr2	160	Mar	1212	56	7223	309
Foremost Comet's Prisca	Sr2	118	Mar	877	40	3643	157
s. Foremost Comet		d. Foremost Royal's Prisca					
*¶Foremost Comet's Quantity 2d	6	59	Mar	1738	78	3217	141
s. Foremost Acme		d. Foremost Comet's Quantity					
Foremost Comet's Sallie Lou	Sr2	305	Jan	546	34	7595	388
Foremost Concentrate's Sallie	Sr3	305	Jan	234	14	6226	321
¶Foremost Footprint's Africanda	Sr3	194	Mar	668	28	6274	281
¶Foremost Footprint's Baroness	Sr2	90	Mar	1321	58	4033	177
s. Foremost Footprint		d. Argilla Baroness					
*Foremost Footprint's Daffodil	5	305	Mar	102	4	7449	330
Foremost Footprint's Delores	Sr2	148	Mar	892	41	4706	200
s. Foremost Footprint		d. Horse Shoe F Dolores					
¶Foremost Footprint's Nella	Sr3	144	Mar	1693	75	8530	386
s. Foremost Footprint		d. Maywood's Nella					
Foremost Footprint's Radiance	Sr2	365	Mar	471	25	9377	430
Foremost Footprint's Rittie	Jr3	139	Mar	914	39	4654	207
s. Foremost Footprint		d. Foremost Rittie					
¶Foremost Footprint's Sarabella	Jr2	182	Mar	831	46	5411	279
Foremost Footprint's Shirley	#Jr2	289	Feb	236	13	6721	326
Foremost Footprint's Thetis	Jr3	57	Mar	1038	46	1904	89
s. Foremost Footprint		d. Foremost Royal's Thetis					
¶Foremost Footprint's Tide	Sr2	68	Mar	1493	69	2255	146
s. Foremost Footprint		d. Caumsett Ocean Minerva					
Foremost Honor's Quakeress	7	83	Mar	984	44	3006	137
s. Foremost High Honor		d. Foremost Quakeress					
*Foremost J. C.'s Daisy May	Sr4	277	Feb	310	12	6592	271
¶Foremost J. C.'s Design	Jr3	129	Mar	1354	66	5863	271
s. Foremost J. C.		d. Strongheart's Design					
Foremost J. C.'s Elizabeth	Sr3	305	Mar	295	16	6559	328
Foremost J. C.'s Elsena	Jr2	145	Mar	799	42	4046	210
s. Foremost J. C.		d. Gardenville Autocrat's Elsa					
Foremost J. C.'s Keepsake	Jr2	131	Mar	886	41	3947	177
s. Foremost J. C.		d. Foremost Royal's Keepsake					
Foremost J. C.'s Knocker	Sr3	39	Mar	1405	64	1719	78
s. Foremost J. C.		d. Vassar's Knocker					
Foremost J. C.'s Lassie	Jr3	305	Mar	119	7	8329	409
*¶Foremost J. C.'s Quality	Sr3	365	Jan	220	13	14960	730
Foremost J. C.'s Reta	Jr4	110	Mar	986	44	3896	164
s. Foremost J. C.		d. Foremost Levity Reta					
¶Foremost J. C.'s Rilma	Jr2	239	Mar	1326	54	10151	424
Foremost J. C.'s Ronelda	Sr3	107	Mar	1120	51	3937	172
s. Foremost J. C.		d. Foremost Acme's Ronelda					
Foremost J. C.'s Therma	Jr2	176	Mar	922	50	5466	281
s. Foremost J. C.		d. Foremost Therma					
Foremost J. C.'s Trixie	Jr4	45	Mar	1347	61	1910	86
s. Foremost J. C.		d. Foremost Footprint's Trixie					
¶Foremost Levity Sapphire	5	148	Mar	1722	74	8973	366
s. Sterlingold Levity's Royal		d. Foremost Comet's Sapphire					
Foremost May Day Lassie	Sr2	289	Mar	774	41	8365	400
Foremost Q. F. Kedoria	Jr2	305	Mar	147	7	7133	341
Foremost Q. F. Rosula	Sr3	34	Mar	1373	60	1480	65
s. Foremost Quantity's Footprint		d. Foremost Acme's Rosula					
*Foremost Rosula 3d	Jr4	305	Feb	401	17	10755	501
*¶Foremost Simmone	11	365	Feb	431	20	15722	651
¶Foremost Willy K.'s Marjorie	Jr4	90	Mar	1646	72	4920	208
s. High Mowing Willy K.		d. Hagan Farms Marjorie					
Foremost Willy K.'s Saurelia	Jr4	38	Mar	1075	43	1270	51
s. High Mowing Willy K.		d. Foremost Saurelia					
*Hagan Farms Marjorie	5	365	Mar	654	35	14040	666
Happyholme Regal Starlight	5	305	Apr	230	13	10017	514
*High Mowing Diamond Cynesta	6	365	Mar	332	16	11397	490
*¶Janet's Hardwick's Bridget	13	365	Feb	398	19	12749	578
Midview Royal's Bonnie	Jr4	112	Mar	944	38	4116	181
s. Coldspring's Romulus Royal		d. Midview Majesty's Bonnie					
*Patty Marie of Elm Echo	9	184	Jan	638	31	6482	264
*Skyline Just Rilma	6	266	Mar	858	46	8956	441
¶Wyebrook May Day Lassie	8	170	Mar	1381	57	8126	315
s. Wyebrook Commander		d. Wyebrook Choice Maid					

§NEWHOUSE, S. I., GREENLAND'S FARM, HARBOURTON, N. J.

Greenlands Belinda	#Jr2	295	Mar	590	33	7866	408
*Greenlands Betty	#Jr3	288	Mar	693	39	11140	493
Greenlands Beulah	Jr2	305	Mar	192	11	8591	446
Greenlands Faye	Jr2	264	Mar	678	36	7411	345
Greenlands Hilda	Sr2	305	Dec	262	15	8516	409
Greenlands Hilde	Sr2	305	Mar	526	31	8778	505
*Greenlands Irma	Jr4	305	Mar	32	1	11923	526
Greenlands Lena	Jr2	274	Mar	668	35	6805	347

§OWEN, K. D., INDIAN MOUND FARM, NEW HARMONY, IND.

Foremost Footprint's Kaprice	Sr2	339	Mar	514	29	8665	422
*Indian Mound Cherub's Mona	Jr4	151	Mar	901	47	5387	272
s. Glen Echo King's Sensation		d. Indian Mound's Cherub					
*Indian Mound Levity Fancy	Sr3	73	Mar	1144	51	2796	124
s. Wey Acres Levity Lucky		d. Rosebriar Fancy Free					
Indian Mound Levity Wilda	Jr2	305	Nov	62	3	8408	336
*Indian Mound Levity Wilda	Jr3	36	Mar	1301	67	1502	78
s. Wey Acres Levity Lucky		d. Raemelton Corona Wistaria					
*Ivy Oak La Peggy's Pet	11	58	Mar	1608	77	2940	142
s. Wandamere Auburn's Douglas		d. La Peggy of Brandt Farm					
*LushAcres Boswell's Astra	5	90	Mar	1115	52	3544	171
s. Horse Shoe Conrad's Boswell		d. Cherub Lass of Mahwin Farms					
*Northern Alberta	Jr3	159	Mar	920	46	5480	266
s. Northern Double Conrad		d. Northern Double Conrad					
*Wey Acres Colonel's Concerto	Sr4	71	Mar	1405	58	3239	146
s. Flying Horse Colonel Levity		d. Wey Acres Levity Sherry					
*Wey Acres Colonel's Flower	Jr3	305	Dec	468	25	9021	417
*Wey Acres Colonel's Kitty	5	68	Mar	1525	73	3350	149
s. Flying Horse Colonel Levity		d. Wey Acres Levity Kaytee					
*Wey Acres Colonel's Lustrous	Jr3	151	Mar	958	40	5527	218
s. Flying Horse Colonel Levity		d. Wey Acres Levity Lustre					
*Wey Acres Levity Gay Girl	Jr4	235	Mar	895	42	9167	397
*Wey Acres Levity Lilian	Jr4	198	Mar	1179	54	8400	360

§PATE, H. M., TRENTON, N. J.

Partridge K. H. Halcyon	Jr2	305	Dec	235	14	8563	438

§POLIVKA, GEORGE J., EST., WIL-O-WAY FARM, NAPERVILLE, ILL.

ARHT							
*Comrade's Cupid of Bon Terra	8	348	Feb	553	29	11343	576
*Faith's Dairy Queen	10	130	Feb	866	44	4845	221
Wil-O-Way Butterboy's Annabel	Jr3	282	Feb	363	19	7694	351
*Wil-O-Way Butterboy's Cecil	#5	241	Aug	119	5	6490	286
*Wil-O-Way Butterboy's Dawn	Sr3	118	Feb	845	41	4168	212
s. Phillipo's Faithful Butterboy		d. Wil-O-Way Comrade's Echo					
*Wil-O-Way Butterboy's Eunice	5	305	Jan	356	18	9399	448
Wil-O-Way Butterboy's Frances	#5	293	Sep	478	25	9271	366
*Wil-O-Way Butterboy's Marcella	5	78	Feb	1167	54	3519	162
s. Phillipo's Faithful Butterboy		d. Wil-O-Way Comrade's Echo					
Wil-O-Way Butterboy's Vi	Jr4	199	Feb	887	41	7711	333
Wil-O-Way Chum's Alice	Sr4	208	Feb	588	27	6080	253
Wil-O-Way Chum's Bernice	Sr4	146	Feb	696	35	4286	205
Wil-O-Way Chum's Choice	#Sr3	293	Jan	238	13	7913	385
*Wil-O-Way Chum's Diamond	Sr4	160	Jan	922	43	6215	273
Wil-O-Way Chum's Faith	Jr3	305	Nov	12		7670	330
*Wil-O-Way Comrade's Nancy	9	365	Dec	235	12	13600	621
*Wil-O-Way Comrade's Nancy Pet	9	273	Feb	424	20	6778	310
*Wil-O-Way Comrade's Patsy	7	61	Dec	1675	66	3343	136
s. Rockingham Comrade		d. Patsy of Bon Terra					
Wil-O-Way Fairy Girl	#9	218	Oct	129	5	5270	238
Wil-O-Way Jay's Abbie	Sr2	210	Feb	636	35	5739	271
Wil-O-Way Jay's Beth	Jr2	215	Jan	839	43	6531	302
Wil-O-Way Jay's Carolin	Sr2	275	Dec	775	38	8846	416
Wil-O-Way Jay's Coronet	Sr2	305	Jan	658	38	8304	446
*Wil-O-Way Jay's Debbie	Sr3	365	Dec	832	44	12619	605
*Wil-O-Way Jay's Italia	Jr4	133	Feb	868	46	4906	234
Wil-O-Way Leader's Fronie	Sr2	305	Dec	445	25	8124	408
*Wil-O-Way Leader's Granny	7	116	Feb	949	45	4878	231
s. Meadow Lodge King's Leader		d. Wil-O-Way Phillipo's Granny					
*Wil-O-Way Leader's Lottie	5	365	Jan	57	3	10623	555
*Wil-O-Way Leader's Melody	Sr3	162	Feb	657	30	5019	222
*Wil-O-Way Leader's Phyllis	7	99	Feb	966	47	3751	167
s. Meadow Lodge King's Leader		d. Wil-O-Way Comrade's Caroline					
*Wil-O-Way Leader's Violetta	7	173	Feb	748	37	6447	289
Wil-O-Way Leader's Vivian	Jr3	220	Feb	627	31	6969	304
Wil-O-Way Levity's Goldie	Sr4	163	Feb	929	46	6477	321
Wil-O-Way Nathan's Grace	Jr2	196	Jan	697	36	5320	232
Wil-O-Way Nathan's Waunda	Jr2	209	Jan	578	31	5839	265
*Wil-O-Way Phillipo's Granny	9	305	Dec	707	36	9853	444
*Wil-O-Way Philosopher Garland	6	204	Feb	736	35	7060	323
Wil-O-Way Philosopher's Joy	Sr4	365	Feb	89	4	11501	507
*Wil-O-Way Philosopher's Tilly	Sr4	254	Feb	588	33	8342	398
*Woody Nook Gladiator's Lou	8	94	Feb	986	52	3613	183
s. Woody Nook Max's Gladiator		d. Woody Nook Louis' Clara					

RASBAND, J. MACK, MARI-MAC FARM, NORTH OGDEN, UTAH.

ARHT							
*Ben Lomond Doc's Daisy	Jr4	245	Jan	352	23	5887	307
Ben Lomond Ira Nira	Jr2	281	Feb	256	15	4775	260
Ben Lomond Ira's Delia	Jr3	241	Nov	477	27	6579	304
Ben Lomond Ira's Mary	Sr3	101	Feb	843	40	3056	154
s. Edgehill Ira		d. Marge of Golden Lawn					
Ben Lomond Templar Tess	Jr3	119	Feb	681	34	3088	145
s. Ben Lomond Doc's Templar		d. Ben Lomond Trinket					
Ben Lomond Theo Zora	Jr4	305	Dec	84	5	6282	354
*¶Brookacres Illustrious	7	279	Feb	503	23	8466	386
*Ila of Edgehill	#8	351	Oct	232	12	11518	592
Mari-Mac Byrne Generous	Jr2	281	Feb	498	21	5672	236
Mari-Mac Ideal Grace	Jr2	130	Feb	582	23	2612	114
Mari-Mac Inez	#Jr2	278	Dec	165	10	3943	205
*¶Mari-Mac Vellice's Velvet	Sr3	305	Jan	371	24	7880	426
Mari-Mac Vendor Charm	Jr2	281	Feb	405	17	5112	235
Mari-Mac Vendor's Idalia	Jr2	281	Feb	476	20	6413	248
*Mari-Mac Vendor's Pansy	Sr2	188	Feb	471	20	3767	171
Mari-Mac Vendor Trixie	Jr2	305	Sep	146	7	6779	331
*Mari-Mac Vernor's Gentle	Sr3	220	Feb	404	20	4442	226
*Snow Summit Novelda	5	342	Feb	210	11	6907	301
*Wasatch Lady's Monitor Hilda	10	125	Feb	799	37	3791	192

§RAWLS, S. W., HILLVIEW FARM, FRANKLIN, VA. ARHT

Hillview Maxim Emory Lucy	Jr2	287	Mar	564	30	6522	319
Hillview Maxim Emory Margaret	Jr2	54	Mar	1259	49	2186	83
s. Hollikinoll Maxim Emory Majesty		d. Hillview's Margaret Rose					
Hillview Maxim Emory's Rose	Jr2	261	Mar	719	41	6189	330
Hillview Maxim Lilly	Jr2	267	Mar	618	36	5844	327
*Hillview's Rose of January	Sr4	79	Mar	1421	58	3840	163
s. Southampton Sultan		d. Hill View's Lilly					
Hillview Sultan Charlie's Lill	Sr2	83	Mar	1071	45	2880	118
s. Southampton Sultan		d. Charlie's Lilly of North View					
Hillview Sultan's Ruth	Sr2	305	Mar	571	32	7608	394
*Hunterdale Golden Daisetta	Sr4	80	Mar	1523	62	3974	162
s. Hunterdale Golden Maxim		d. Ira's Daisette					

§RAWLS, S. W., JR., HILLVIEW FARM, FRANKLIN, VA. ARHT

Hillview Noble Maxim Pansy	Jr2	264	Mar	768	37	6719	301

§RAY, H. G. & VIOLA, ELM ROW FARM, ALBION, MICH. ARHT

Elm Row Dazzler's Alice A	6	305	Jan	4		7627	350
Knollnook Peerless Marie	Jr2	70	Feb	1012	39	2424	105
s. Fairlawn Peer's Musician		d. Knollnook Golden Maid					
Lockshore Babette	Jr2	120	Feb	525	28	2512	140
s. Geloster King of The Meadow		d. Geloster R. Babette					
Lockshore Sunflame's Jessica	Jr2	249	Feb	713	34	7509	332
Lois of Beech Hill	Jr3	305	Jan	69	3	9636	423
Silver Birch Independent Dawn	Jr2	79	Feb	828	40	2284	105
s. Elm Farm Independent		d. River Dale Aphrodite					
Woodacres Princess Peridot	Jr2	141	Feb	532	24	3038	133

§REEVES, S. J., QUARRY HILL FARM, DOVER, OHIO. ARHT

Quarry Hill Lamont's Diana	Jr2	147	Mar	783	35	4054	174
Quarry Hill Lamont's May	Jr2	139	Mar	462	24	2528	130
Quarry Hill Lamont's Polly	Jr2	164	Mar	761	33	4676	189
Quarry Hill Lamont's Queen	Jr2	106	Mar	684	32	2441	113
s. McDonald Farms King Lamont		d. Quarry Hill's Queen Eleanor					
Quarry Hill's Hildegarde	Sr2	305	Feb	330	17	7133	338
Quarry Hill's Lamont's Letty	Jr2	278	Feb	424	24	5425	275
*Quarry Hill's Sun Letty	Jr3	305	Dec	219	12	7337	363

§RUSCHMANN, HENRY F., MEADOWBROOK FARM, BERNARDSVILLE, N. J. ARHT

*Dawn Twin of Meadowbrook	Sr3	338	Mar	324	19	8120	396
*Doree Twin of Meadowbrook	#Sr3	335	Oct	209	10	9122	381
Finality Manner	Jr2	226	Mar	512	26	4626	220
Meadowbrook Alert's Bonnie	Jr2	365	Feb	128	7	7812	367
*Meadowbrook Alert's Buttercup	Sr3	305	Jan	463	27	8516	409
Meadowbrook Alert's Donna	Jr2	365	Mar	357	22	7604	398
*Meadowbrook Alert's Faithful	Jr3	305	Feb	93	6	5594	358
Meadowbrook Alert's Jill	Jr2	299	Mar	480	23	5028	232
*Meadowbrook Alert's Lively	Sr3	280	Mar	394	21	4977	246
*Meadowbrook Alert's Penny	Jr3	305	Mar	258	14	7226	332
Meadowbrook Alert's Prim	Sr3	92	Mar	980	44	3092	135
s. Riveredge Alert's Champion		d. Audley's Q. Primrose					
Meadowbrook Alert's Princep	Jr2	305	Jan	159	9	6174	286
*Meadowbrook Chief's Jasmine	Sr3	258	Mar	450	27	4403	238
*Meadowbrook Chief's Lotty	Sr4	365	Feb	31	1	9855	450
Meadowbrook Kingman's Doris	Jr2	149	Mar	641	32	3629	184
s. Meadowbrook May Kingman		d. Meadowbrook King's Dolores					
Meadowbrook Kingmans Joyce	Jr2	254	Mar	613	29	6158	287
Meadowbrook Kingman's Lota	Jr2	135	Mar	606	25	2829	116
s. Meadowbrook May Kingman		d. Meadowbrook Chief's Lotty					
*Meadowbrook King's Betty	Jr3	166	Mar	791	39	4741	232
s. Hominy Hill King's Ashland		d. Meadowbrook Gay Bess 2d					
Meadowbrook King's Delight	Sr2	72	Mar	1301	60	3034	137
s. Hominy Hill King's Ashland		d. Meadowbrook Jerda					
*Meadowbrook King's Dewdrop	Jr3	305	Mar	94	5	6231	292
Meadowbrook King's Dorothy	Jr2	131	Feb	600	28	3257	145
*Meadowbrook King's Hester	Sr3	253	Mar	459	22	4975	242
Meadowbrook Kings Linda	Jr2	305	Mar	328	18	5741	293
Meadowbrook King's Pearl	Jr2	216	Mar	630	32	5114	238
*Meadowbrook King's Stella	Jr3	305	Feb	259	16	6256	328
Meadowbrook Magnet's Alice	Sr2	305	Feb	371	20	6606	321
*Meadowbrook Magnet's Gem	Sr3	258	Mar	659	33	6713	331
Meadowbrook Magnet's Louise	Jr2	305	Feb	185	10	7618	383
*Meadowbrook Magnet's Lustre	Jr3	226	Mar	707	35	6065	265
Meadowbrook Magnet's Margo	#Jr2	232	Oct	119	7	4384	215
Meadowbrook Magnet's Peggy	Jr2	305	Nov	184	12	5899	286
*Meadowbrook Magnet's Sunshine	Jr3	295	Mar	410	23	5297	272
Meadowbrook Magnet's Susan	Jr2	305	Jan	361	19	6015	275
Meadowbrook Peerless' Belle	Jr2	188	Mar	638	32	4400	210
s. Meadowbrook King's Peerless		d. Babe's Mildred of Meadowbrook					
Meadowbrook Peerless Ina	Jr2	68	Mar	769	32	1758	71
s. Meadowbrook King's Peerless		d. Maggie's Pet of Meadowbrook					
*Meadowbrook Suez Louisa	Sr4	305	Dec	58	2	8054	381

§SCHEPFLIN, PAUL E., WILEMA FARM, FREMONT, OHIO. ARHT

*Wilema's Letha	#Sr3	278	Dec	179	11	7597	328
Wilema's Opal	Jr2	144	Feb	557	28	3408	162
s. McDonald Farms Steadfast Odin		d. Wilema's Letha					

§SCHEPFLIN, PAUL E. & PRIDDY, PAUL, WILEMA FARM, FREMONT, OHIO. ARHT

Wilema's Zoa	Jr3	178	Feb	655	36	5768	286

§SCHUTH, AUGUST H., MEADOW GREEN GUERNSEYS, LEXINGTON, ILL. ARHT

Ackerman's Patrick's Betty	Jr2	156	Mar	758	31	4505	181
s. Burton Lane Nahum's Patrick		d. Beatrice Q's Lotus					
*Berg's Pearl	7	365	Mar	572	26	12111	548
*Burton Lane Ace's Patience	Sr3	292	Mar	383	22	7060	371
*Burton Lane's Sargon Innes	9	297	Mar	289	16	6350	332
*Burton Lane's Supreme Kathryn	8	193	Mar	514	20	5266	214
*¶Burton Lane Thor's Maribel	6	212	Mar	261	14	5281	262
s. Pine Manor King's Thor		d. Burton Lane's Sargon Freckles					
Burton Lane Thor's Ramona	Jr2	365	Jan	165	10	7590	373
Burton Lane Thor's Sophy	Sr2	170	Mar	705	39	4196	202
s. Pine Manor King's Thor		d. Burton Lane's Supreme Oriole					
Burton Lane Thor's Susanne	Jr2	97	Mar	878	39	2965	129
s. Pine Manor King's Thor		d. Burton Lane's Supreme Mignon					
*Liv-Iro Corn Hurleen	Sr3	34	Mar	1120	62	1233	68
s. Kenfleur's Rose's Alert		d. Liv-Iro Corn Acre Hattie					
*Maple Grove Pet's Polly	5	230	Mar	735	35	7071	356
*Meadow Green Alert's Matilda	Sr2	191	Mar	666	36	5536	277
Meadow Green Alert's Maybelle	Jr2	342	Mar	588	32	9303	450
Meadow Green Alert's Moonstone	Jr2	266	Mar	529	24	5591	239
*Meadow Green Douglas' Molly	Sr3	97	Mar	1055	44	3617	187
s. Meadow Green Prince Douglas		d. Maple Grove Lulla Bell's Pet					
Meadow Green Prince's Margo	Jr2	84	Mar	876	34	2739	113
s. Burton Lane's Supreme Prince		d. Bergs' Pearl					
Meadow Green Prince's Mollie	Jr2	41	Mar	1071	44	1359	59
s. Burton Lane's Supreme Prince		d. Maple Grove Lulla Bell's Pet					
Rader's Lassie Kathryn	Sr2	160	Mar	739	34	4576	199
s. Burton Lane Ace's Prize		d. Rader's Duchess Lassie					
*Rose-MOR Governor's Mary Bell	5	365	Feb	128	8	12768	584

SHELTON, KATHRYN W., PUDDINGTON FARMS, CALVERT, MD. ARHT

*¶Langvalley Levity Sky Girl	#Sr4	257	Nov	109	5	7206	280
¶Puddington Royal Skylyn	Jr2	178	Feb	603	27	4752	212

SHELTON, WILLIAM A., PUDDINGTON FARMS, CALVERT, MD. ARHT

*¶Bedminster Kate	6	306	Feb	677	35	11560	551
*¶Elk Manor's Bessie	8	365	Dec	342	16	11866	516
*¶Elk Manor's Royal Charlotte	9	89	Feb	749	31	2209	91
s. Rockingham Royal Charming		d. Charlotte of Elm Manor					
*¶Elk Manor's Royal Katy	8	146	Feb	941	47	5933	267
s. Rockingham Royal Charming		d. Elk Manor's Katy					
*¶Fellowship's Ideal Joan	Jr4	305	Feb	441	22	10442	454
¶Forsgate C. L. Peggy	Sr2	305	Dec	234	11	9239	421
*¶Greenwyck Lakewood	5	238	Dec	684	37	10138	423
*¶Ideal's Senator's Ida G.	7	305	Jan	305	14	11670	472
*¶Langvalley Levity Belle	Sr4	161	Feb	817	33	5594	231
*¶Liseter Hardwick's Sweetie	#9	361	Dec	109	6	13139	640
¶Liseter Royal Bellflower	Jr2	305	Nov	254	14	8268	380
¶Liseter Royal Gloria	Jr2	305	Feb	93	5	7464	382
*¶Pebble Hill Cavalier's Celesta	Sr4	131	Feb	1326	62	7269	332
s. Sterlingold Cavalier		d. Pebble Hill Coronet's Heloise					
¶Puddington Cobella	Jr2	120	Feb	986	39	4408	188
s. Mt. Ararat Colonel		d. Puddington's Belladonna					
Puddington Colgina	Jr2	222	Jan	611	40	6624	347
¶Puddington Colight	Jr2	176	Feb	706	38	5536	272
*¶Puddington Colonel's Favor	Sr3	85	Feb	968	50	3018	149
s. Mt. Ararat Colonel		d. Raider's Rosamond's Favorite					
*¶Puddington Colonel's Sweet	Sr3	305	Dec	235	15	9579	468
*¶Puddington Farms Ann	9	233	Feb	644	32	8082	366
*¶Puddington Farms June	8	125	Feb	976	46	4678	224
s. Mt. Ararat Colonel		d. Liseter Hardwick's June					
*¶Puddington Farms Kudzu	7	283	Feb	667	38	10807	565
*¶Puddington Farms May Girl	5	236	Feb	613	31	8017	362
*¶Puddington Farms Sonia Girl	5	129	Feb	970	51	4658	241
s. Liseter Prince Sunny		d. Sonia's Fern Girl					
*¶Puddington Farms Trinket	#Sr4	291	Nov	36	2	8428	429
*¶Puddington Prince's Nita	Sr3	160	Feb	994	41	6734	271
*¶Puddington Princharla	Jr3	80	Feb	1015	42	2880	119
s. Liseter Prince Sunny		d. Elk Manor's Royal Charlotte					
*¶Puddington Rosette	Sr3	50	Dec	1515	74	2287	113
s. Mt. Ararat Colonel		d. Red Rose of Wycomia					
¶Puddington Royal Ann	Jr2	305	Jan	349	17	9977	415
¶Puddington Royal Emily	Sr2	365	Dec	260	11	12006	478
*¶Puddington Royal Gina	Jr4	45	Feb	1811	67	2749	101
s. Liseter Royalist		d. Spencer's Landing Georgina					
¶Puddington Royal Juna	Jr2	85	Jan	1383	48	3530	128
s. Liseter Royalist		d. Puddington Farms June					
*¶Puddington Royal June	Jr3	160	Feb	795	29	6007	236
¶Puddington Royal Lady	Jr2	172	Feb	709	29	5096	215
¶Puddington Royal Lassie	Jr2	167	Feb	651	31	4424	207
*¶Puddington Royal Light	Jr4	342	Feb	655	28	11984	481
*¶Puddington Royal Nan	Sr3	230	Feb	630	37	7274	379
¶Puddington Royal Ruella	Jr2	234	Feb	819	34	8370	343
*¶Puddington's Blanche Moody	7	203	Feb	753	37	7516	337
*¶Puddington's Enna	Sr4	240	Feb	612	32	7457	360
*¶Puddington's Kudzine	Sr3	263	Feb	465	27	7631	406
*¶Puddington's Nancy	#6	300	Dec	360	22	10698	515
*¶Puddington's Red Rose	7	161	Feb	967	51	7451	349
*¶Puddington's Red Rose 2d	5	55	Feb	1626	61	2939	111
s. Liseter Prince Sunny		d. Puddington's Red Rose					
*¶Raider's Rosamond Light	9	228	Feb	692	31	8961	387
*¶Red Rose of Wycomia	11	227	Feb	619	36	8474	413
*¶Ruby Ella Procris	7	263	Feb	432	24	7621	376
*¶Spencer's Landing Georgina	7	104	Feb	929	49	3661	194
s. Blakeford Constant		d. Spencer's Landing Agnes					

SHORE, MARIE M., SHORE FARM, WINSTON-SALEM, N. C. ARHT

*¶Noble Knight's Petunia	5	168	Mar	986	51	6360	363
s. Quail Roost Noble Knight		d. Crystal King's Pearlie					
¶Rose Royal's Maybelle	7	126	Mar	1126	53	5145	270
s. Quail Roost Rose Royal		d. Neda's May of W. S. R.					
*¶Shore Farm Crystal Gem	Jr3	305	Jan	30	1	8590	424
*¶Shore Farm Crystal Katie	Jr4	138	Mar	1047	56	5074	239
s. Quail Roost Crystal King		d. Kathy's Queen of B. R.					

SHORE, R. D., JR., SHORE FARM, WINSTON-SALEM, N. C. ARHT

¶Arden Raider's Elva	Jr2	118	Mar	778	33	3304	146
s. Klondike Raider's Ardmost		d. Arden Colfax Estell					
*¶Crystal King's Blanche	#5	244	Dec	289	15	8256	429
*¶Crystal King's Marie	6	365	Dec	471	25	13901	675
*¶Hanes' Pocahontas	Sr4	305	Dec	289	14	11701	566
¶Jesse's Daisy's Best	Jr4	168	Mar	1065	44	6783	342
s. Quail Roost Royal Jesse		d. Kite's Ultra Daisy					
¶Shore Farm Lady Jubilee	Jr2	305	Dec	438	29	9153	500
*¶Shore Farm Marvelous Lady	#Sr3	297	Dec	60	3	10207	496

§SINK, DOUGLAS M., OHIONOLA FARMS, GREENVILLE, OHIO. ARHT

Ohionola Farms Levity Faye	Jr2	305	Dec	160	8	8671	378

§SINK, R. E., OHIONOLA FARMS, GREENVILLE, OHIO. ARHT

*Nickel Plate Mirth	8	305	Feb	52	2	9303	405
Ohionola Farms Peaches	5	305	Feb	504	30	10813	480

SNYDER, GEORGE W., COLD SPRINGS FARMS, SAINT JOHNS, PA. ARHT

*Bear Haven Mister's Rose Bell	5	148	Mar	1039	49	5665	310
s. Coldspring's Hardwick's Mister		d. Gardenville Rose Bell					
*Coldspring's B. R. Ioan	Sr4	109	Mar	808	42	3157	150
s. Coldspring's Beauty's Romulus		d. Coldspring's Noble's Ioan					
*¶Coldspring's B. R. Lily	Sr3	365	Mar	429	21	11789	493
¶Coldspring's B. V. Clara	Jr2	365	Mar	89	4	12824	621
*¶Coldspring's B. V. Goldenrod	Jr3	189	Mar	866	48	6213	350
s. Coldspring's Beauty's Valor		d. Coldspring's B. R. Golden					
¶Coldspring's B. V. Kanita	Sr2	355	Mar	486	33	8745	480
Coldspring's Conrad's Princess	Jr3	126	Mar	941	49	4285	197
s. McDonald Farms Albill		d. Conrad's Princess Virginia					
*¶Coldspring's Dotty	7	290	Mar	1335	60	14022	632
Coldspring's Lassie Jane	Sr2	133	Mar	818	34	3809	150
s. Coldspring's Beauty's Lad		d. Admiral's Lassie Jane					
Dorward Farms Free Carol	Jr2	90	Mar	819	33	2383	92
s. Franchester Free King		d. Pine Manor Carol					
¶Gayhead's Alpha Nan	Jr3	305	Mar	151	9	7869	387
*¶Greystone Anita	Sr3	305	Mar	331	17	9733	464
*Hansenarea Theda	6	143	Mar	1346	54	7228	292
s. Foremost Jeweller		d. Hansenarea Thelda					
Oakenham Favorite's Flower	Sr2	223	Mar	812	34	6600	271
s. Coldspring's Noble's Favorite		d. Westwood's Christmas Eve					
Oakenham Favorite's Naricissus	Sr2	168	Mar	852	36	5140	219
s. Coldspring's Noble's Favorite		d. Wilburn Nice June					
Petunia of Glenburnie	Sr2	117	Mar	900	44	3672	163
s. Woodacres Royal Prince		d. Brian Boru Peer's Petunia					
Shady Lane Farm's Charlotte	6	38	Mar	1491	64	1776	76
s. Churn Creek's Royal Prince		d. Gay Hill Lystra					
Sterling Jitterbug	Jr2	96	Mar	803	42	2711	133
s. Sterling Count's Colonel		d. Sterling Flute					
Woodvale Brenin's Mazie	Jr4	84	Mar	1104	49	3087	136
s. Coldspring's Romulus Brenin		d. Woodvale's Brilliant Maye					
*Woodvale Brenin's Rosalee	6	112	Mar	1072	54	4170	187
s. Coldspring's Romulus Brenin		d. Woodvale Gayboy's Rosalee					
Woodvale Leader's Charm K.	Sr2	76	Mar	950	49	2404	118
s. Coldspring's Noble's Leader		d. Woodvale Reveller's Katie					
*Woodvale Leader's Lois	Sr4	230	Mar	621	33	6730	301
s. Coldspring's Noble's Leader		d. Spring Knoll Mary Louise					
Woodvale Leader's Queen H.	Jr2	132	Mar	950	46	4280	190
s. Coldspring's Noble's Leader		d. Woodvale Mahomet's Hazel					
¶Woodvale Mahomet's Marguerite	Sr4	305	Dec	274	13	9406	432
*Woodvale Mahomet's Marguerite	5	40	Mar	1121	53	1412	66
s. Wistar's Mahomet		d. Moughon Princess Marguerite					

§SPENCER, FRANK E., SPENCER FARM, CHARDON, OHIO. ARHT

Spencer Farm Le Beauty J.	Jr2	86	Feb	826	34	2476	115
s. McDonald Farms Le Nigel		d. Spencer Farm Supreme Beauty J.					
*Spencer Farm Noble Paula G.	7	254	Feb	498	26	6948	369
*Spencer Farm Paula G. 2d	Jr4	76	Feb	823	44	2438	130
s. McDonald Farms Supreme Kid		d. Spencer Farm Paula G.					
Spencer Farm Supreme Beautiful	Sr2	276	Feb	343	20	5063	261
*Spencer Farm Supreme Paula G.	5	87	Feb	993	42	3279	139
s. McDonald Farms Supreme Kid		d. Spencer Farm Paula G.					

§SPENCER, ROY E., SPENCER FARM, CHARDON, OHIO. ARHT

*Spencer Farm Austa M.	Sr4	74	Feb	815	31	2179	85
s. Franchester Free Masterpiece		d. Spencer Farm Noble Austa					
*Spencer Farm Fawn Face M.	5	305	Jan	196	10	7270	370
*Spencer Farm Noble Austa	7	305	Jan	382	18	8564	375
*Spencer Farm Noble Rosy	5	305	Jan	308	15	8376	408
*Spencer Farm Olaf's Debby	Jr3	210	Feb	505	27	4988	254
Spencer Farm Olaf's Donnet	Sr2	305	Feb	79	4	5650	289
Spencer Farm Supreme Austa	Sr2	166	Feb	538	24	3896	172
s. McDonald Farms Supreme Kid		d. Spencer Farm Noble Austa					
*Spencer Farm Supreme Deena	Jr4	91	Feb	784	34	2893	120
s. McDonald Farms Supreme Kid		d. Spencer Farm Noble Dinah					
Spencer Farm Supreme Diantha	Jr3	202	Feb	419	22	4011	192
*Spencer Farm Supreme Dinah	Sr4	305	Sep	147	7	8277	396
*Spencer Farm Supreme Dinah	5	120	Feb	755	35	3983	184
s. McDonald Farms Supreme Kid		d. Spencer Farm Noble Dinah					
Spencer Farm Supreme Donna	Sr2	167	Feb	475	27	3297	167
Spencer Farm Supreme Twinkle	Sr2	284	Feb	283	16	4421	232

STALLER, ROBERT S., LIBERTY BELL FARM, LIBERTYVILLE, ILL.

*Imp. Bessie of Fauxquets de Haut	Sr3	109	Mar	1632	72	5911	273
s. Trojan VI. of Myrtle Place		d. Joyce of the Valinguet					
*Delphia of Krea Lawn	7	305	Mar	290	15	12530	534
Finchley Manor Angeline	Sr2	143	Mar	1157	52	5204	223
Finchley Manor Carousel	#5	288	Dec	87	4	9028	410
Finchley Manor Desire	Jr3	283	Mar	606	35	7091	353
Finchley Manor Faerie	Jr2	141	Mar	848	35	3894	158
s. Finchley Manor Vindicator		d. Finchley Manor Caprice					
Finchley Manor Roma	Jr2	245	Mar	609	30	6049	286
Finchley Manor Sandra	5	178	Mar	979	43	6931	286
Finchley Manor Symbol	Sr2	88	Mar	1293	57	3916	171
s. Finchley Manor Vindicator		d. Finchley Manor Sylvia					
*Grandvu Royal Dee	6	195	Mar	965	53	7345	362
*Honey Bell of Krea Lawn	7	305	Mar	421	24	10567	506
*Lancresse Minnie	5	320	Dec	741	41	12656	631
Imp. Zena of Fauxquets de Haut	Sr4	84	Mar	1233	59	3450	170
s. Zena's Majestic IV. of the Fontaines		d. Joyce of the Valinguet					

§STEVENS, ROBIE, DUNSTABLE, MASS. ARHT

Mt. Crotched E. Ann	Jr2	128	Feb	661	30	3085	139

SUNNYMEDE FARMS, INCORPORATED, BISMARCK, MO. ARHT

*¶Ken-Edin Golden Florence	5	209	Mar	1060	54	8604	433
*¶Seco L. H. Leila	8	170	Mar	982	53	6312	313
¶Sunnymede Gail I. Florence	Jr2	365	Jan	553	30	9986	501
¶Sunnymede Gail I. Sylvia	Jr3	155	Mar	997	54	5487	279
¶Sunnymede Hornet's Duchess	Jr3	225	Mar	895	45	7367	368
¶Sunnymede Hornet's Flora	Sr2	170	Mar	991	45	6067	274
¶Sunnymede Hornet's Georgia	Jr2	365	Jan	94	4	11929	576
¶Sunnymede Hornet's Goldie	Jr2	365	Jan	624	34	11893	570
¶Sunnymede Hornet's Lucky	Sr2	265	Mar	808	42	7910	405
*¶Sunnymede Hornet's Margie	Jr3	341	Mar	632	34	12306	603
¶Sunnymede Hornet's Rosette	Jr2	365	Mar	26	1	11720	538
¶Sunnymede Hornet's Sylvia	Jr3	188	Mar	746	43	5842	317
*¶Sunnymede Imperial's Nola	5	305	Feb	212	13	8018	415
¶Sunnymede Im-Print's Queen	Jr3	365	Feb	47	2	8664	437
*¶Sunnymede King's Bonny Bon	Sr4	87	Mar	1248	58	3910	194
s. Seco King Don		d. Bonny Bon Blossom					
¶Sunnymede Lucky's I. Nola	Jr2	365	Mar	137	7	10055	490
¶Sunnymede Lucky's Liza	Jr2	312	Mar	578	29	8403	415
*¶Sunnymede Val Rex's Glow	6	209	Mar	1006	55	9122	507
*¶Sunnymede Val Rex's Queen	Sr3	334	Mar	761	42	11819	615
*¶Sunnymede Val Rex's Sylvia	Sr4	365	Mar	49	2	15460	753
*¶Sunnymede Warrior's Bernice	8	63	Mar	1514	64	3120	139
s. Sunnymede Juvis Warrior		d. Knollnook L. Bonita					
*¶Sunnymede Warrior's Duchess	6	329	Mar	634	32	11799	573

§THOMPSON, HARVEY, HAZELDEN FARM, BROOK, IND. ARHT

*Gayland's Dearie	7	202	Feb	567	25	5306	218
Hazelden Jari Bette	#Jr2	212	Oct	390	23	5039	255
*Hazelden Jari Dea	Jr3	201	Feb	563	34	5425	260
Hazelden Jari Paddy	Sr2	148	Feb	528	27	3020	137
s. Normandy Edward		d. Lane's Wonder's B. Paden					
Hazelden W. Ina	Jr2	72	Feb	1044	42	2663	109
s. Ideal's Wisnet		d. Siebway King's Ida					
Hazelden Wistaria	Jr2	179	Feb	752	32	5047	196
s. Ideal's Wisnet		d. Siebway Iris					
Hazelden W. Nezza	Jr2	79	Feb	951	42	2522	108
s. Ideal's Wisnet		d. Siebway Inez					
*Siebway Beauty	#6	271	Dec	208	9	7606	325
*Siebway Inez	5	187	Dec	540	24	5556	234
*Siebway Iris	#8	275	Sep	306	12	8134	405
*Siebway Iris	9	70	Feb	1235	51	3267	155
s. Coronation King of Pine Manor		d. Artlo Carola					
*Siebway King's Janet	11	110	Feb	893	53	3614	199
*Siebway Wistar's Belle	5	221	Jan	697	41	6978	306

§TRYON, RALPH G., JR. & CHARLES H., TRYON FARM, SOUTH GLASTONBURY, CONN. ARHT

*Eastleigh F. Petite	Jr3	107	Mar	834	40	3421	159
s. Flying Horse Piper's Fashion		d. Eastleigh Petal					
Grassland Patty's Presto	Jr2	113	Mar	773	37	3129	155
s. McDonald Farms Ideal Preston		d. Pine View Phil's Patty					
M. H. Ace's Obesity	Sr2	53	Mar	1009	48	1688	81
s. Langvalley Levity Ace		d. Moose Hill Obesity					
M. H. Ace's Primrose	Jr2	53	Mar	871	38	1479	64
s. Langvalley Levity Ace		d. Greyholme S. Promise					
*Verney Farm Beauty	Jr4	56	Mar	1290	58	2226	100
s. Rockingham Pedro		d. Lady Lotus					
Verney Farm Elsie	Jr2	70	Mar	1027	43	2338	98
s. McDonald Farms King Del		d. Deershorn Noble Pride					
Woodcock Kim	Jr2	104	Mar	789	37	2668	124
s. Rosewald Max's Charmer		d. Woodcock's Hildegarde					

§VAUGHAN, C. C., 3rd., DEERPATH FARMS, FRANKLIN, VA. ARHT

Deerpath Astor	Sr2	66	Mar	1017	41	2258	94
s. Deerpath Blueboy		d. Moon's Slogan's Astor					
Deerpath Daffodil	Jr3	81	Mar	969	41	2668	111
s. Boulder Bridge Equity		d. Tulip of Strahm's Farm					
Deerpath Dawnlight	5	50	Mar	1087	52	1812	85
s. St. James Duke's Blueboy		d. Dawn's Dawnlight					
Deerpath Goldenrod	Jr3	75	Mar	983	40	2377	109
s. Cesor Mirthful Max		d. Deerpath Maxim's Golden					
Deerpath Jessie	Sr2	51	Mar	994	47	1609	78
s. Cesor Mirthful Max		d. Max's Jessie of Sy Farm					
Deerpath Lively Girl	Jr3	75	Mar	1111	47	2602	123
s. Deerpath Blueboy		d. Deerpath Lively Lass					
Deerpath Maiden	Jr2	81	Mar	998	39	2717	114
s. Deerpath Blueboy		d. Ester's Maid of Sy Farm					
*Deerpath Maxim's Norgene	Jr4	59	Mar	1184	47	2395	108
s. St. James Duke's Maxim		d. Deerpath Blue Norgene					
Deerpath M. Folly	Jr2	42	Mar	995	38	1333	50
s. Cesor Mirthful Max		d. Deerpath Ollie					

§VOGT, H. F., SUNNY DALE FARM, WAUKESHA, WIS.

*Sunny Dale Levity Cherry	Sr4	162	Feb	758	37	5625	258
s. Wey Acres Levity Admiral		d. Sunny Dale Farm Charm					
Sunny Dale Levity Connie	Sr2	151	Feb	830	40	5004	238
s. Wey Acres Levity Admiral		d. Meadowmere Carnation					
*Sunny Dale Levity Rachel	Sr4	126	Feb	1070	52	5269	224
s. Wey Acres Levity Admiral		d. Sunny Dale Farm Rita					
Sunny Dale Levity Ruth	Sr3	120	Jan	822	44	3451	173
s. Wey Acres Levity Admiral		d. Sunny Dale Farm Rue					
Sunny Dale Levity Shirley	Sr2	312	Feb	564	35	8727	514
*Sunny Dale Nellie	Sr4	121	Jan	1141	49	4674	218
s. Wey Acres Levity Admiral		d. Sunny Dale Farm Nancy					
Sunny Dale Opaline	Jr4	132	Feb	1169	48	6554	277
s. Argilla First Mate		d. Sunny Dale Farm Olive					

§WALKER, J. F., PINE GROVE DAIRY FARMS, PORTSMOUTH, VA. ARHT

Beaver Creek Premost Jane	Sr4	83	Feb	1128	55	3829	182
s. Klondike Premost Forecaster		d. Beaver Creek Hollivista Jane					
Holliknoll General Hannah	Sr2	151	Feb	905	46	5574	286
s. Holliknoll Maxim General		d. Midview Majesty's Golden Poppy					
Holliknoll Majesty's Moonbeam	Sr3	365	Jan	109	6	11392	591
Pine Grove Carol Nellie	Jr3	140	Feb	542	28	3563	177
s. McDonald Farms Steadfast Nero		d. Blaze's Carol of Q. S. F.					
Pine Grove Choice Primrose	Jr2	305	Oct	15		6753	371
Pine Grove Fanciful Petunia	Sr3	214	Dec	405	21	6231	283
*Pine Grove Foam	Sr3	151	Feb	624	25	4947	209
s. Bayville Country King		d. Bayville Maxfern Foam					
Pine Grove Glenna Freda	Jr2	285	Feb	417	22	7154	346
Pine Grove Golden Agnes	Jr2	79	Feb	714	31	2370	106
s. Bayville Maxim Impressive		d. Lincliff's Agnes					
Pine Grove Golden Charm	Jr2	83	Feb	669	30	2099	94
s. Bayville Maxim Impressive		d. Kenmoor La Noce Charm					
Pine Grove Golden Jane	Jr2	90	Feb	621	33	2059	93
s. Bayville Maxim Impressive		d. Pine Grove J. Eva's Jane					
Pine Grove Golden Teena	Jr2	83	Feb	766	40	2179	99
s. Bayville Maxim Impressive		d. Appin's Teena					
Pine Grove Heir's Perdita	Jr2	273	Feb	147	9	5172	239
Pine Grove Lady Betty	Jr2	97	Feb	1050	43	3733	155
s. Langwater Lord Benton		d. Gold Branch AD Betty B					

Pine Grove Lady Pam	Jr2	204	Feb	661	27	5345	219
Pine Grove Lady Pet	Jr2	100	Feb	675	33	2658	118
s. Langwater Lord Benton		d. Pine Grove P. Peaches' Pet					
Pine Grove Lady Primula	Sr2	225	Feb	572	28	5220	248
Pine Grove Lady Rose	Jr2	233	Feb	874	34	7846	321
Pine Grove Lily Patricia	Jr4	90	Feb	859	44	3100	139
s. McDonald Farms Prediction Heir		d. Gold Branch M. F. Glo D. Lily					
Pine Grove Nero's Princess	Jr2	54	Feb	1077	44	2082	84
s. McDonald Farms Steadfast Nero		d. Benton's Lucky Princess					
Pine Grove Nero's Princetta	Jr2	100	Feb	636	34	2615	122
s. McDonald Farms Steadfast Nero		d. Gold Branch V. A. D. Princetta					
Pine Grove Persus Fanny	Jr2	304	Feb	545	30	8195	380
Pine Grove Water Rose	Sr2	304	Feb	653	33	8214	385
Robinlawn Neighbor's Pearl	Sr3	75	Feb	1189	52	3519	145
s. McDonald Farms S. Neighbor		d. McDonald Farms P. Lilda					
*Walnut Grove Flute	Sr4	109	Feb	1110	48	4865	211
s. McDonald Farms Pre Lady's Man		d. Beb's Betty Lou of Sunny Side					
Walnut Grove Man's Betty	Sr3	204	Feb	647	28	5712	254
Walnut Grove Man's Lady	Jr4	204	Feb	472	29	4635	263
Walnut Grove Man's Sally	Sr3	92	Jan	1129	46	3749	156
s. McDonald Farms Pre Lady's Man		d. Klap's June of Saint Stephens					
Walnut Grove P. Viola	Sr3	204	Feb	582	29	5746	254
Wilburn Imperial Olivia	6	305	Dec	6		6429	316
Wilburn Kleta Pearl	#5	260	Oct	572	28	9258	446

§WEAVER, VIRGIL C., VILLA CREST FARM, GOSHEN, IND. ARHT

Villa Crest C. Loretta	Jr2	347	Feb	537	29	9252	478
Villa Crest Comly Fawn	Jr2	288	Feb	554	32	6749	350
Villa Crest Comly Lillian	Jr2	365	Jan	583	33	10596	565
*Villa Crest King's Dainty	Sr4	127	Feb	1036	54	5427	277
s. Villa Crest Levity King		d. Yellow Creek King's Dairy Maid					
Villa Crest King's Fancy	Jr3	232	Feb	927	47	8907	429
*Villa Crest King's Joyce	6	364	Jan	305	16	13757	625
*Villa Crest King's Lady	6	365	Feb	350	17	12550	550
Villa Crest King's Lucille	Jr3	247	Feb	735	37	7649	353
Villa Crest P. Joy	Jr3	268	Feb	778	43	9247	478
*Villa Crest P. Lil	Jr3	290	Feb	623	38	9110	483
Villa Crest P. Valeta	Sr2	365	Sep	491	26	11501	590
Villa Crest P. Valinda	#Jr3	347	Sep	478	29	7525	428
Villa Crest Val Luxury	Jr2	66	Feb	804	37	1875	85
s. Villa Crest Valmead		d. Villa Crest H. Levity					-
Villa Crest Velvet	Jr2	351	Feb	609	31	9678	470

§WHISSEN, CLARENCE, MR. & MRS., BROADVIEW FARMS, BROADWAY, VA. ARHT

*Broadview's Eva	Jr3	72	Feb	993	45	2672	113
s. McDonald Farms Pre Kelvin		d. Court Manor Emily					

§WHITE, CECIL, CEDARCROFT FARM, MOUNT VERNON, WASH. ARHT

*Cedarcroft Don's Silver Flute	6	365	Dec	222	18	14823	886
*Cedarcroft Fantasy	#Jr4	303	Dec	85	5	8583	425
*Cedarcroft Lily	Sr4	32	Feb	1241	91	1405	104
s. Cedarcroft Master's Pedro		d. Cedarcroft Leona					
*Cedarcroft Master's Alicia	5	142	Feb	1043	64	6628	381
s. Flying Horse Master's Don		d. Cedarcroft Alice					
Cedarcroft Master's Delcina	Sr2	87	Feb	762	46	2612	153
s. Flying Horse Master's Don		d. Dulcibella of Chicona					
Cedarcroft Master's Design	Sr3	96	Feb	745	49	2844	178
s. Flying Horse Master's Don		d. Cedarcroft Dandy					
Cedarcroft Master's Flower	Sr2	305	Oct	49	3	8717	485
Cedarcroft Master's Janice	Jr2	305	Sep	434	28	9532	530
*Cedarcroft Master's Jeanette	Sr4	295	Jan	524	33	11637	653
Cedarcroft Master's Lorraine	Sr2	294	Feb	536	33	9095	531
Cedarcroft Master's Ruby	Sr2	122	Feb	762	43	3702	213
s. Flying Horse Master's Don		d. Bonnibell King's Ruby					
Cedarcroft Master's Sequin	Sr2	236	Feb	633	39	7287	413
Cedarcroft Pablo's Sequence	Sr3	266	Feb	633	37	8754	471
Cedarcroft Regal's Lark	Sr2	72	Feb	1018	56	2715	154
s. Quail Roost NoMax Regal		d. Louise's Mayflower					
Cedarcroft Regal's Lilian	Jr2	169	Feb	688	45	5037	287
s. Quail Roost NoMax Regal		d. Cedarcroft Lily					
Cedarcroft Regal's Linnett	Sr2	134	Feb	633	42	3732	237
s. Quail Roost NoMax Regal		d. Cedarcroft Master's Lola					
Cedarcroft Regal's Valentine	Jr2	91	Feb	724	39	2630	160
s. Quail Roost NoMax Regal		d. Valley Gem Vogue					
Cedarcroft Texas Princess	Sr2	150	Feb	531	33	3362	197
s. Gayoso Butterfat Prince		d. Plenty of Chicona					
Ivy Oak Royal Patty	#Sr4	302	Jan	293	20	8307	488
*Land o'Dreams Don's Gloria	Jr4	305	Nov	122	8	8820	509
*Louise's Mayflower	#6	297	Feb	74	5	10485	526
Matapa Honey Senora	Jr3	90	Feb	893	38	2595	119
s. Matapa Zeke's Honey Champion		d. Matapa Consul's Senorita					
Valley View B. Marcella	Jr3	126	Jan	644	41	3479	191

§WHITE, RICHARD, CEDARCROFT FARM, MOUNT VERNON, WASH. ARHT

Cedarcroft Honor's Lovely	Sr2	298	Feb	665	42	9133	495

§WILSHUSEN, THEO., PRAIRIE VIEW FARMS, IONIA, MO. ARHT

Prairiemede's L Estorema	Sr2	90	Feb	732	35	2471	119
s. McDonald Farms King Lauren		d. Prairiemede's Estorene					

WOOLWORTH, NORMAN B., CLEARVIEW FARM, WINTHROP, MAINE.

¶Clearview Farms Actress	Sr2	182	Mar	787	32	5156	222
¶Clearview Farms Country Clara	Jr2	305	Jan	411	23	7513	341
¶Clearview Farms Country Mavis	Jr2	352	Mar	558	30	9687	442
¶Clearview Farms Laughter	Jr2	215	Mar	708	35	5425	250
¶Clearview Farms Linda	5	204	Mar	858	42	6720	308
s. McDonald Farms Hubert		d. Clearview's Pride Princess					
¶Clearview Farms Royal Amelia	Jr2	344	Mar	594	27	7988	366
¶Clearview Farms Royal Delight	Jr4	207	Mar	667	35	6439	342
s. Woodacres Royal Sensation		d. Clearview Hubert's Amy					
Clearview Farms Royal Graceful	Jr4	140	Mar	1067	43	5310	232
s. Woodacres Royal Sensation		d. Clearview Farms Grace					
¶Clearview Farms Snowflake	Sr2	202	Mar	791	37	6221	284

§ZWEEGMAN BROTHERS, ROZELYN GUERNSEY FARM, LYNDEN, WASH. ARHT

Rozelyn Eldee Emily	Jr2	210	Feb	686	35	5478	279
Rozelyn Eldee Luella	Jr2	286	Feb	667	38	8056	415
*Rozelyn Eldee Melba	5	311	Feb	765	41	11872	553
Rozelyn Mar Annabelle	Sr2	169	Feb	868	43	5537	272
s. Rozelyn Eldee Marshal		d. Rozelyn King's Ann					
Rozelyn Mar Bethleen	Sr2	280	Feb	673	42	8456	446
Rozelyn Mar Blanchette	Sr2	273	Feb	509	28	6955	345
Rozelyn Mar Cherry	Sr2	195	Feb	719	33	5575	255
Rozelyn Mar Dolly	Sr2	272	Feb	704	33	8167	349
Rozelyn Mar Emogene	Sr2	365	Nov	521	27	11927	547
Rozelyn Mar Goldie	Jr3	239	Feb	703	31	6977	292
Rozelyn Mar Nettie	Jr3	266	Feb	824	44	8655	437
*Rozelyn Marvel Joan	Sr3	318	Feb	692	38	11319	555
*Rozelyn Marvel Neggie	Sr3	317	Feb	683	35	12997	520
*Rozelyn Milestone Annet	Sr3	163	Feb	799	41	5660	282

APPROVED HERD IMPROVEMENT RECORDS

EXPLANATION OF SYMBOLS

* Indicates Reentry

¶ Indicates a record on three times a day milking.

C following Days in Milk indicates that calving requirements were met.

§ Before a Breeder's name, indicates all cows milked twice daily.
No symbol appears before the cow's name if milked twice daily.

OWNER AND RECORD	Age	Days In Milk	Total Number Milkings	Lbs. Milk	Lbs. B. Fat
§AHLSTROM, ESTON H., BEAOLE GUERNSEY FARM, GRANTS PASS. OREGON.					
Beaole Majesty Rose	Jr2	324C	648	8340	366
s. Beaole Emperor Majesty		d. Beaole King Roseann			
§AHLSTROM, JOHN H., BEAOLE GUERNSEY FARM, GRANTS PASS. OREGON.					
Beaole Emperor's Lindora	Jr2	320C	640	8361	385
s. Cloverlawn's Emperor		d. Beaole Roney Linda			
§AHRENS, ROBERT S., BOMAR FARMS, HUDSON, WIS.					
*Bomar Elsie	5	259C	518	6405	313
s. Frances' Granger		d. Lakewood Emerald			
*Cuthbert Farm Darling	5	277C	554	7134	342
s. Boulder Bridge Design		d. Cuthbert Farm Delilah			
§ALEXANDER, H. E. & SON, PONDALE FARM, HARTSVILLE, TENN.					
Pondale's A. C. Koramine	5	246C	492	8779	352
s. Edisto Farm's Acme		d. Klondike Koramine			
§ALLEN, RAY W., ALLENHOLM FARM, SOUTH HERO, VT.					
Allenholm Susie	Sr3	305C	610	8919	301
s. Charlescote Alert		d. Allenholm Rosalie			
§ALLISON, W. E., TUPELO FARM, COLUMBIA, S. C.					
*Dan Valley Karen	5	246	492	6130	305
s. Klondike Vallemede		d. Princetta of Twin Oaks			
*Gladiator's Princess of Tupelo	10	319C	638	9387	432
s. Cavalier Gladiator		d. Gippy Foremost's Rosebud			
Tupelo Ace's Nera	Jr2	303	606	4548	244
s. Zimalcrest King's Ace		d. Tupelo Ace's Becca			
*Tupelo Valiant's Winkle	Jr4	305	610	7799	375
s. Melrose Valiant		d. Gold Branch K. M. D. A. D. Della			
§ANDREWS, FRANK W., CEDAR BROOK FARMS, BELLVILLE, OHIO.					
*Andrew's Patricia	Sr4	305C	610	8349	429
s. Raemelton Levity Major		d. Waineta's Pauline			
§ANGEL, RALEIGH, HIGH KNOLL FARM, WINSTON-SALEM, N. C.					
Helen of High Knoll Farm	9	305C	610	8147	313
s. Klondike Holliking		d. Blossom of High Knoll Farm			
§APPLETON, FRANCIS R., JR., APPLETON FARMS, IPSWICH, MASS.					
*Appleton Farms Carlotta	Jr3	305C	610	8043	426
s. Elmwood Farms Leader's Knight		d. Appleton Farms Careful			
*Appleton Farms Paulina	7	305C	610	9101	436
s. Langwater Agawam		d. Appleton Farms Paula			
§ARNOLD, ALFRED, MASHAMOQUET FARM, ABINGTON, CONN.					
*Mashamoquet Katrina	5	305C	610	8546	401
s. Charlescote Brigadier		d. Lass of Mashamoquet Farm			
Mashamoquet Kay Frances	Jr3	305C	610	5700	282
s. Charlescote Brigadier		d. Lass of Mashamoquet Farm			
§ASTALOSH, FRANK, HILLCREST FARM, PENNINGTON, N. J.					
Hillcrest Sal's Sarah	Jr2	365	730	12099	594
s. Melody's Glenheart		d. Hillcrest Sal			

$ASUMENDI, DOMINGO, UBILLA FARM, NAMPA, IDAHO.
Ubilla Hider Jr2 365 730 6690 367
s. Ubilla Elect Lad d. Ubilla Patient Hester

$ASUMENDI, DOMINGO & SONS, UBILLA FARM, NAMPA, IDAHO.
Ubilla U-Gentle Sr3 311C 622 9752 413
s. Ubilla Valentino d. Ubille Glenita

$ATKINSON, DALE, BITTERSWEET LANE FARM, MILFORD, IND.
Bittersweet C. Patsy Jr2 303C 606 8243 393
s. Florham Commando Countryman d. Bittersweet Golden Priscilla

$AUERBACH, BEATRICE F., AUERFARM, BLOOMFIELD, CONN.
*Auer Victory's Rosamond 6 241 482 8031 361
s. Auer Model's Victory d. Auer F. Model's Repeat

$AUKEMA, OWEN, AUKEMA FARMS, SUSSEX, N. J.
Ideal's Champ's Poppy Sr4 305C 610 9680 480
s. Ideal's Champ d. Ideal's Risbecq's Pearl
Ideal's Comet's Risbecq Jr4 305 610 9486 560
s. Ideal's Comet d. Ideal's Claremont's Risbecq

$BAKER, CONLEY G., RIVULET VALLEY FARMS, BRISTOL, VA.
Rivulet Valley's Minerva Jr3 305C 610 8464 443
s. Klondike Ray Nestor d. Minnie's Pet of Cedar Grove

$BAKER, DALE L., KEN JO DALE FARM, HUNTINGTON, IND.
*Ken Jo Dale K. H. Zoe 5 365 694 8120 416
s. Pine Manor King's Heir d. Madge's Fannie
*Ken Jo Dale Victory's Nell 5 365 730 12081 500
s. Sun-Blest Farms Victory d. Ken Jo Dale K. C. Fannie

$BAKER, DANIEL W., MR. & MRS. & FAMILY, DAN-BA-LEE GUERNSEY FARMS, MIDDLETOWN, IND.
*Sonny Acres Ace's Deniece Jr4 365C 610 7960 379
s. Golden Grange Warrior's Ace d. Shona Nadine

$BALDERSTON, LLOYD, III., COLORA FARM, COLORA, MD.
Anna Luck Sr2 305 593 7259 428
s. Sherwood Forest Model Lucky d. Madrey Farm Happy Pollyanna

$BALLANTINE, ELIZABETH STEVENS, STONEHOUSE FARM, GLADSTONE, N. J.
*Stonehouse Alert Jr3 305 610 7042 341
s. Stoneybrook Hollistar's General d. Stonehouse Nimble
*Stonehouse Beryl 8 346 692 8590 391
s. Brookmead's Boss d. Stonehouse Jewel
Stonehouse Sun Up Jr2 365 730 7546 339
s. Hominy Hill Philosopher d. Stonehouse Morning Glory

$BASH, C. E. & COMPANY, INCORPORATED, BUSY BIDDY FARMS, HUNTINGTON, IND.
*Dora of Busy Biddy Farms 7 305C 610 9378 491
s. Gloria's Actor of Eagle Valley d. Dolores of Busy Biddy Farms

$BEACH, HAZEL H., COGNIAC FARM, LONDON, OHIO.
Cogniac's Pansy 6 264C 528 9697 417
s. McDonald Farms Grantley d. Cogniac's Glad

$BEEBE, CHARLES PHILIP, EASTLEIGH FARMS, FRAMINGHAM CENTER, MASS.
Eastleigh C. Lovely Sr2 279C 549 7387 304
s. Coronation Majestic's King d. Eastleigh Lilac
Eastleigh F. Isola Jr2 289C 578 7309 400
s. Flying Horse Piper's Fashion d. Inlet Valley Ruby
Eastleigh F. Nacoma Jr2 302C 598 9072 408
s. Flying Horse Piper's Fashion d. Eastleigh Nemesia

$BEEMAN, E. I., CALIFIA FARM, LAFAYETTE, IND.
*Douglaston Vagabond's Roxy Sr4 365C 730 12967 581
s. Douglaston Vagabond d. Douglaston Baroness Roxy

$BEEMAN, E. I. & HOAGLAND, G. R. & SON, CALIFIA FARM, LAFAYETTE, IND.
*Boyd Farm Judge's Laura 6 293C 586 10190 484
s. McDonald Farms Judge d. Boyd Farm Princess Laura

$BENTLEY, O. R. & SON, SUNESLOPE FARM, AMES, IOWA.
*Suneslope's A. L. Etta Jr4 270C 540 8208 376
s. Kenfleur's Alert Laddie d. Suneslope's A. P. Eliva

$BEREA COLLEGE, BEREA, KY.
*Berea Comet's Lass Sr3 305C 610 9070 392
s. Foremost Comet 15th d. Berea Challenger's Lass

$BERGE, OLEY E., CORNER HILL GUERNSEY FARM, VALDERS, WIS.
*Corner Hill Nobleman's Dora Sr2 305C 610 5973 296
s. Wolfpen Nobleman d. Corner Hill Dora

$BERRY, RUTH & HARTLEY, HIGH HOLLOW FARMS, LANDGROVE, VT.
*Ruleewen Promise's Candytuft Sr3 305C 610 7528 394
s. Two Brooks Challenge d. Lane Farm Promise
*Ruleewen Promise's Image Sr4 305C 610 11741 568
s. Gayhead's In-ca d. Lane Farm Promise

$BICKERT, J. H., MARYDALE FARM, ALBIA, IOWA.
*Marydale Royal Cherub's Nell 7 305 610 5860 286
s. Melody's Royal Cherub d. Marydale Fashion's Nira

$BLACKWELDER, P. B., TWIN BROOK FARM, MOCKSVILLE, N. C.
Twin Brook Noble Belle Sr4 299C 598 6220 336
s. Quail Roost Noble Roseboy d. Royal Count's Belle

BLANCHARD, MARY L. C., OPEN HEARTH FARMS, ONTARIO, N. Y.
*†Gardenville Melody Ann 8 245 625 8759 426
s. Pine Manor King Melody Master d. Redwing of Greenacres
*†Open Hearth Chief's Moonlite 6 305 731 9923 470
s. Green Meads Willow Chief d. Open Hearth Moonlight
*†Open Hearth Chief's Rose 6 274C 655 9605 433
s. Green Meads Willow Chief d. Zimalcrest Laddie's Rosette

$BOCKBRADER, RAYMOND, RAELYN FARMS, PEMBERVILLE, OHIO.
Raelyn Farms Ellen's Beauty Jr2 362C 724 8478 391
s. Sterlingold Count d. Raelyn Farms Ellen

$BOLDTHEN, L. A., SHARON MAPLES FARM, LE SUEUR, MINN.
*Sharon Maple's Quill 6 305 610 7441 380
s. Boulder Bridge Rameses d. Superior Cherub's Lily
*Sharon Maple's Tess Jr3 298C 596 6307 339
s. Boulder Bridge Ruler d. Sharon Maple's Nira

$BOLTON, CHARLES B., MEDINA, OHIO.
*Lazy River Zoella Sr4 295C 590 8845 366
s. Franchester Levity Ace d. Coronation Zoella

$BORTZ, ALVIN, MR. & MRS., WILLOW DRIVE GUERNSEY FARM, RUDD, IOWA.
*Pearl's Lilly of Willow Drive Sr2 215 430 5089 226
s. McDonald Farms His Memento d. Maple Lane's Irene's Pearl

$BOUTON, M. C. & McKEE, O. A., KOKOSING GUERNSEY FARM, MOUNT VERNON, OHIO.
KoKosing Noel's Waneta Jr3 250 500 5633 253
s. Welcome In Noel's Pharaoh d. KoKosing Nick's Juanita

$BRANSTETTER, W. P. & SONS, DARLINGTON, IND.
*Banner's Luxury Lu 6 305C 610 9497 466
s. Normandy Banner d. Laddie's Luxury

$BRAUN, FRANK L., BRAUNSDALE FARMS, SOUTH CHARLESTON, OHIO.
Braunsdale Lady Clarice Jr2 279 558 6926 332
s. McDonald Farms Steadfast King d. Welcome In Cardinal Claretta
*Braunsdale Rita May Sr3 302 604 7644 316
s. Welcome In Parnell d. Diamond's Mina
*Welcome In Bright Jane 5 305 610 9149 390
s. Tarbell Bright Barbarian d. Greenlee Farms Jane

$BREHM, PAUL W., BREMWAY FARM, BERNE, IND.
*Bernway Alice 7 295C 590 9958 529
s. Wrendale Romulus d. Bernway Peg

$BROCK, C. R., CLOVER WREATH FARM, NORTHFORD, CONN.
Peerless Reveller Mae Jr2 233 466 3631 175
s. Doral Farms Actor Peerless d. Reveller Mae of Clover Wreath

$BROOKS, HAROLD J., TWIN OAKS FARM, SARASOTA, FLA.
*Maradea Patrick's Janet 7 254C 508 6261 251
s. Raemelton Levity Patrick d. Juno's Magnetta

$BUCHANAN, ALBERT, BROADMOOR FARM, MILFORD, IND.
Broadmoor Donnabell Jr2 355C 710 8683 439
s. Foremost Spotlight d. Broadmoor Dinna
*Broadmoor Joan Jr4 268C 536 7293 386
s. Foremost Spotlight d. Judy of Deer Creek Manor

$BURGRAFF, ALBERT, RIVER VIEW FARM, LYNDEN, WASH.
*River View Master's Toots Sr4 297C 594 8674 432
s. River View Master d. Woodhaven Peggy
*River View Twinkle Sr3 294C 588 6793 331
s. River View Dickie's Pilot d. River View Dickie's Golden

$BURLINGHAM, LLOYD, TON o'GOLD GUERNSEYS, WOODSTOCK, ILL.
Ton O'Gold Cherub Jr2 305C 610 6693 324
s. Liseter May Royal d. Ton o'Gold Beautiful

$BURTON, LAWTON, BRENDA-MYR FARMS, LAWTON, OKLA.
*Primrose Valet's R. Frances 5 292 584 9540 477
s. Valet of Primrose d. Primrose Rancher's Frances

$BUSTER, LOUDEN, LONGMONT, COLO.
Homestead Actor's Honey-Queen 7 305C 610 9060 476
s. Daffodil's Actor d. Valor's Honey Queen
Homestead Actor's Queen Jr3 305 610 7540 376
s. St. Albans Grandee A. Beau d. Homestead Actor's Honey-Queen
Homestead Grandee Bonnie Jr2 340 680 6315 321
s. St. Albans Grandee Actor Lad d. Homestead Actor's Honey-Queen
Homestead Semoval's Nan Jr2 305 610 6912 352
s. Seco Monitor's Valiant d. Homestead Actor's Nancy

$BUTTS, SIDNEY E., ROCK HAVEN GUERNSEY FARM, MORTON, WASH.
Rock Haven Pablo's Iona Sr2 301C 602 8231 457
s. Chicona Nelson Pablo d. Grandee's Ione of Rock Haven

$CAIN, F. M., JR., CAMP BRANCH FARMS, SUMTER, S. C.
*Buttercup Carry 5 196 392 3952 197
s. Fairlee Acres Red Prince d. Monarch's Carry
*Klondike Holliorchid 8 265C 530 5275 285
s. Klondike Hollimost d. Klondike Kontent
*Klondike Premost Lady 5 188 376 3808 194
s. McDonald Farms Predictmost d. Lady Kim of Klondike
Shoal Falls Thor's Bela 6 305 610 7547 391
s. Riegeldale Emory's Thor d. P. V. Benjamine Bela

$CAIN, JOHN E. COMPANY, ALFALFA FARM, TOPSFIELD, MASS.
*Alfalfa Farm Lady Polly Sr3 328C 656 8056 392
s. Wethersfield Valentine d. Lincolnwold Polly Anne 2d
Alfalfa Farm Pearline Sr3 266C 532 6206 351
s. Wethersfield Valentine d. Flying Horse Glory's Pearl

$CALVIN, JOHN O. & STANER, RICHARD, GREEN TREE FARM, ARGOS, IND.
Staner Farm Honor's Anne Sr2 334C 668 8332 409
s. South Wind Elsie's Honor d. Ann of Staner's Farm
Staner Farm Honor's Rosalie Jr2 257C 514 5381 276
s. South Wind Elsie's Honor d. Rosie of Staner's Farm

$CARLSON, C. I., SHADY OAK FARM, GUILFORD COLLEGE, N. C.
*Skuggek Noble Mattie Sr4 305C 610 13315 536
s. Grand View Noble Heritor d. Skuggek's Maxim Tilly

$CARLSON, SANFRID, SanLo FARM, GHEEN, MINN.
Sanlo's Thor's Elaine Jr2 305C 610 6074 346
s. Burton Lane Thor's Ozark d. Judith of Pine Grove Farm

CARMAN, J. THOMAS, HIGHLAND FARMS, GLEN ROCK, PA.
Highland Beauty's Danice Jr2 365 730 8389 426
s. Coldspring's Beauty's Benedick d. Highland Chief's Donnetta

$CARSON, GEORGE R., ROCKVILLE, MD.
*Bon-Femme Fantasy 6 158 316 3424 134
s. Winding Lane Viking d. Bon-Femme Fairy

$CARTER, J. ALLEN, VALLEY GLOW FARM, MANTECA, CALIF.
Valley Glow Prince's Zelda Sr2 305 610 7234 358
s. Matapa El Toro Valiant Prince d. Elbow Creek Zela

$CARTER, ROBERT B., WINDING LANE FARM, ROCKVILLE, MD.
*Winding Lane Lusty Lucy Jr3 359 718 9533 461
s. McDonald Farms Illustrious d. Winding Lane Lucinda

CARTWRIGHT, R. JACK, SUN VALLEY GUERNSEYS, PHOENIX, ARIZ.
*Sunland Dolly 9 347C 694 8918 400
s. Mission Ranch Foresight d. Twin Elms Hope
*Valley Dale Lusious 5 305C 610 9070 439
s. Spencer Farms Royal Louis d. Valley Dale Callie

$CEDAR BROOK FARMS, INCORPORATED, BELLVILLE, OHIO.
Andrews' Majora Kay Sr2 305C 610 8804 438
s. Flying Horse Butter Colonel d. Pauline Patty's Majora
*Cedarcroft Master's Jubilie Jr3 305C 610 10136 559
s. Flying Horse Master's Don d. Cedarcroft Jessie
Holdridge Colonel Rosa Jr2 213C 426 4078 187
s. Franchester Handy Colonel d. Welcome-In Forward's La Rosa

$CLARK, E. LYLE, CLARK FARMS, STUART, VA.
Arden L. K. Mazie Jr2 355 710 5818 307
s. Langvalley Mazie's Levity King d. Arden Noble Moonbeam
Maegeo Dynamo's May Jr3 354 708 7828 368
s. Langvalley Double Dynamo d. Hellen's Jessie May

$CLARK, GEORGE P., HORSE SHOE FALLS FARM, SHANNOCK, R. I.
Horse Shoe M. Pima Jr2 354 708 4411 223
s. Gardenville King's Monarch d. Churn-Creek's Royal Pearl
Horse Shoe Nessa Jr3 302 604 7016 346
s. Horse Shoe Conrad's Pioneer d. Deershorn Foremost Nettie
*Horse Shoe Pioneer's Goldenrod Sr4 325 650 6370 291
s. Horse Shoe Conrad's Pioneer d. Horse Shoe F Goldie
*Horse Shoe Pioneer's Nannette Sr3 287C 574 8075 395
s. Horse Shoe Conrad's Pioneer d. Deershorn Foremost Nancy
*Horse Shoe Sunshine Jr4 335 730 9974 438
s. Horse Shoe F Royal d. Horse Shoe Conrad's Susan

$CLARKE, R. F., MR. & MRS., OAK ARBOR GUERNSEY FARM, GASTON, OREGON.
Oak Arbor's Ace's Glow Jr2 356C 712 7285 374
s. Oak Arbor's Select's Ace d. Oak Arbor's Victory's Gail
*Oak Arbor's Select's Grace Sr4 305C 610 7522 372
s. Florham Commando's Select d. Oak Arbor's Supreme's Gene
*Oak Arbor's Select's Melba Jr3 305C 610 5998 308
s. Florham Commando's Select d. Oak Arbor's Prince's Maybelle

$CLEMSON AGRICULTURAL COLLEGE, CLEMSON, S. C.
*Clemson Raymost Bashful Sr3 305C 610 7172 328
s. Clemson Raymost Triumph d. Clemson Hollibright Russet

$COLBY, HOWARD H., COLBY DALE FARMS, ROMEO, MICH.
*Longbarn C. Princess Sr4 365C 730 14760 678
s. Antietam Leader's Countryman d. Longbarn St. J. Victoria

$COLORADO A. & M. COLLEGE, FORT COLLINS, COLO.
College Foremost Countess Jr2 272C 544 7938 342
s. Rockmore Foremost d. College Golden Cherub Countess
*College Gold Cherub 5 365 730 11855 573
s. "the little farm" Major d. College Red Gold Cherub

$COMSTOCK, GEORGE CARLTON, JR., CARLTON FARMS, MONTROSE, PA.
*Carlton's Orphan Annie 5 233C 466 5556 282
s. Goodleigh Royal Ferdinand d. Carlton's Judy
*Carlton's Regal Myrtle Sr4 305C 610 9877 428
s. Goodleigh Royal Ferdinand d. Prince's Regal Moonlight

$CONDO, GILBERT E., HAMILTON, OHIO.
*Marshland's C. Princess Jr3 192 384 3650 164
s. Sun-Blest Farms Columbus d. Karen of Marshland

$CONGDON, STEPHEN M., NEPONSET RIVER FARM, FOXBORO, MASS.
Neponset River F. Laural Jr2 305 610 7815 332
s. Neponset River Furlough d. Indian Commoner's K-e Laurel

$CONNELL, TOMMY, GUERN HAVEN FARM, LA SALLE, COLO.
Guern Haven's Lillian Jr4 365 730 6891 363
s. Meadow Lodge Climax's Select d. Lyn-Lee's Althea

$COOLEY BROTHERS, WILLOWBROOK FARMS, HUDSON, MICH.
*Willowbrook Noble Princess Jr3 292 584 5750 268
s. Cesor King's Noble d. Willowbrook J. Princess

$COPPAGE, BENJ. L., MIDDLE ACRES FARM, SUDLERSVILLE, MD.
*C. F.'s Royal Romulus Sr4 305C 610 7817 421
s. Coldspring's Romulus Lad d. C. F.'s Rilma Queen
*Middle Acres King's Maid 5 298 596 8118 389
s. Britland Leader King d. Maxie's Bachelor's Eileen
*Middle Acres King's Pearle 5 305C 610 6646 331
s. Britland Leader King d. Eileen of Breidabilk
*Middle Acres Maid's Pride Jr3 301 602 8663 357
s. Green Acres Captain d. Middle Acres King's Maid
Quarry Valley's V. Jean Jr2 365 730 6849 364
s. Quarry Valley's Lad d. Quarry Valley's Jean

$COPPAGE, WILLIAM B., MIDDLE ACRES FARM, SUDLERSVILLE, MD.
*Middle Acres Mariana 5 305C 610 10106 488
s. Green Acres Captain d. Slaughterton's Maggie

$CORBIN, GLEN R., MR. & MRS., ROSETTE FARM, CROWN POINT, IND.
*Cottonwood Lucky Katherine 6 346 692 10376 561
s. Quail Roost Lucky Valor d. Oriental Velzora
*Rosette's P. Jewel Sr3 243C 486 5922 280
s. Curtiss Candy Hot Pilot d. Wellwood Topaking Jewel

$COTY, WILLIAM D. & SON, LANGWELL FARM, SUMMITVILLE, IND.
*Langwell May Lady Jr4 363 726 8494 342
s. Golden Arrow Count Fleet d. May Lady of Maplewood

$COUZENS, MARGARET A., WABEEK FARMS, PONTIAC, MICH.
*Cowham Farm Rex's Gemie Sr4 357 714 12103 553
s. Coronation Rex d. Rex's Gem of Cowham Farm
Wabeek's Cynette Jr2 365 730 10631 472
s. Caumsett Bugler d. Liseter Country Sunshine

$CRAIG, R. F., LUDLOW GUERNSEY FARM, ASBURY, N. J.
Ludlow Colonel's Anne Jr3 278 556 6499 309
s. Spruce Run Colonel's Fan d. Miller Farms Anne Marie

$CROCKER, BILL E. & CHARLES L., CROCKER FARM, PLYMOUTH, IND.
*Starlet of Plain View 9 305 610 10861 569
s. Murray's Sir Maxapola d. Queen's Star of Plain View 2d

$CUSTER, A. J. & SONS, LEVELLAND FARMS, AUBURN, IND.
*Cora of The Lawn 10 298C 596 4645 211
s. Martha's Valor Text d. Tiney of The Lawn
*Levelland Farm's Deanna Jr4 305C 610 8946 414
s. Meadow Lodge King's Supreme d. Levelland Farm's Dawn
*Levelland Farms Dot 5 365 730 11182 523
s. Meadow Lodge King's Master d. Floradora of Fairview Farms
Levelland Farms Etta Jr2 365 730 7403 327
s. Meadow Lodge King's Supreme d. Levelland Farm's Ella
*Levelland Farm's Floy 5 365 730 11685 561
s. Meadow Lodge King's Master d. Levelland Farm's Flossie
*Levelland Farm's Vera 5 305 610 6961 364
s. Supreme's Superman d. Select's Betty Lee

$DANELL, T. C., ROSALAYN GUERNSEY FARM, DABOB, WASH.
*Rosalayn Connie May Jr3 305C 610 9159 529
s. Quality Farm Fancy's Conqueror d. Julia's Veda May

$DELAWARE, UNIVERSITY OF, NEWARK, DEL.
Pecan Grove Bessie Jr2 301 602 9367 470
s. Berkley Ranger d. Pecan Grove Essie

$DELEVETT, JEANNE S., ADELL FARM, REDDING RIDGE, CONN.
*Birchfield For-Tamanna Jr3 305 610 7166 315
s. Charlescote Forward d. Birchfield Iamanna

$DETAMORE, REGINALD H., BROOKE'S CROSS FARM, BALDWIN, MD.
*Brooke's Cross Mardena Jr4 357C 714 9914 499
s. Clear Springs' Majestic Prince d. Brooke's Cross Magdelina

$DICKINSON, W. C., WALNUT GROVE FARM, FREDERICKSBURG, VA.
Walnut Grove N. Ruth Jr2 305C 610 4991 278
s. McDonald Farms Fore Nominee d. Horse Shoe's Ruthie

$DICKMAN, GEORGE & HENRY, GARNAVILLO GUERNSEY FARM, GARNAVILLO, IOWA.
*Elmwood Edith 7 288C 576 10478 460
s. Elmwood Master d. Elmwood Cora

$DIENER, KARL M., LONGMEADOW FARMS, HAMBURG, PA.
Stony Brook's Annette Sr3 305C 610 8175 379
s. Hilltop Butterfat Senator d. Meadowlane Urah

DIETRICH FARMS, INCORPORATED & STANER, BOB, BREMEN, IND.
*†East Hill Golden Patty Sr4 365C 1095 16390 863
s. Lookwell Golden Banner d. Ginger Hills Peggy D.
*†Kitty of Staner's Farm 7 365C 807 10499 615
s. South Wind Neon d. Betsy's Betty Sue

$DONEGAN, C. E., DONEGAN DAIRY FARM, LARGO, FLA.
Cherub Pat's Cherry 7 350 700 11528 490
s. Donegan's Cherub Pat d. Donegan's Uhlan's Cherub

$DONLAN, J. R., KE-DON FARM, THREE OAKS, MICH.
Doris of Calusa Farm Jr2 287C 574 6686 282
s. General Starbright of Hilding d. Fairy of Calusa Farm

$DORTCH, ROBERT L., ROLDO DAIRY FARM, SCOTT, ARK.
Quail Roost Golden Janet Sr3 229 458 4589 257
s. Fairlawn Maxim's Imprint d. Quail Roost Rose Janet

$DREIBELBIS, W. H. & SONS, DREIBELBIS FARM, SHOEMAKERSVILLE, PA.
Dreibelbis Alert Sadie Jr2 365 730 6964 353
s. Dreibelbis Royal Alert d. Dreibelbis C. S. Susanna
*Dreibelbis Royal Melancholy 7 252C 504 6221 304
s. Woodacres R. Levity Foremost d. Dreibelbis C. S. Melody

$DUER, FRED L. & ALEXANDRIA H., DUER CREST FARM, BATAVIA, ILL.
*Belle Lane Grandee's Connie 6 142C 284 3564 168
s. St. Albans Grandee Eminent d. Maple Lane Africander's Carol

$DUFF, J. FRED, "DUFFIELDS", LEBANON, IND.
*Jeannie Rose of Flytesdale 6 365 730 8429 413
s. Meadow Lodge Climax's Myron d. Sally Ann of Flytesdale

$DUFF, W. F. & SON, "DUFFIELDS", LEBANON, IND.
*Duffield J. Fan 6 305C 610 8711 428
s. McDonald Farms Jolly Boy d. Duffield F. Florence
*Duffield J. Linnie 5 305C 610 9283 409
s. McDonald Farms Jolly Boy d. Duffield F. Linda

Ruby Sentry's Jewel Sr2 305C 610 6704 340
s. Delpark Sentry d. Smiley's Ruby's Lady

§DUKEK, DONALD E., FARMEKNOLL, MARION, IOWA.
*Faithfull of Farmeknoll 5 298C 596 7203 334
s. Shawnee Spring Commando d. Moole of Farmeknoll Farm
*Jewel of Farmeknoll Jr3 305 610 8034 353
s. McDonald Farms Fair Lad d. Moole of Farmeknoll Farm
*Sal's Gypsy of Farmeknoll Farm 5 277 554 4850 220
s. Dan of Tiptonola d. Pansy's Sal of Sunnyside Farm

§DUNAGIN, J. L. & SON, SUNNY ACRES FARM, SPARTANBURG, S. C.
*Holliknoll Maxim Anne 6 303C 606 7682 423
s. Quail Roost Rose Maxim d. Beulah's Belle May Lady

§EKSTRAN, HERBERT V., BROCKWELL FARM, BOW, WASH.
*Hope's Bonny of Brockwell 9 305 610 12851 615
s. Western Glow Imperial d. Hope of Brockwell

§ELLIOTT, W. FRANK, FAIRVIEW FARM, HOOKSTOWN, PA.
*Fairview Ginger Sr3 257C 514 6786 287
s. Ring-Win Surprise d. Fairview Kelly's Amy

§ELLSWORTH, HUGH, FAIRHOLM FARM, HOLT, MICH.
*Fairholm Count's Dimples Jr4 305C 610 7978 398
s. Meadow-Gold R. Count d. Fairholm Joe's Angela
*Fairholm Count's Emerita Jr3 305C 610 7966 440
s. Meadow-Gold R. Count d. Fairholm Ultra's Clarice

§ELWOOD, E. ELLIS, ELWOOD HOMESTEAD FARM, FORT PLAIN, N. Y.
*Philosopher's Glenidore Jr3 284C 541 5840 307
s. Lynbrook Philosopher d. Director's Glenidore

§EMBURY, F. B., LARCH HOLLOW FARM, GAINESVILLE, N. Y.
*Larch Hollow Alta 5 280C 560 8200 409
s. Waldorf Prediction d. Win-on-s Farms Rex's Bessie
*Larch Hollow Jean Jr4 268C 576 9189 468
s. McDonald Farms King Jeffrey d. Larch Hollow Ann

§ENGLAND, CHARLES P., GUERNLAND FARM, RISING SUN, MD.
Guernland Crystal Princess Jr2 365C 730 7418 411
s. Murray's Sir Harriman d. Guernland C. Princess

§ENGLAND, EUGENE E., NORTH EAST, MD.
*Hope's Son's Vera 7 305 610 13189 656
s. Hope's Son d. Cavalier King's Dairymaid

§ERP, JOHN D. & JOHN H., DITMARSIA FARM, TRENTON, MO.
Green Meadow's O. Anita Sr2 305C 610 8054 413
s. Burton Lane Thor's Orleans d. Green Meadow's Warrior's Linda

§EWALT, R. RUSSELL, RUSSADA GUERNSEY FARM, FREDERICKTOWN, OHIO.
Russada Theda Jr2 344C 688 7287 337
s. Lynbeth's Playmate King d. Russada Mayflower

§EWING, JAMES W., JR., SHADY NOOK GUERNSEY FARM, TUCSON, ARIZ.
*Shady Nook's Beth Jr4 305C 610 9320 388
s. Van de Kamp Beth's Prediction d. Shady Nook's Trojan Trini

§FABICK, JOHN, BUBBLING SPRING RANCH, LAKE SPRING, MO.
Fuller Farms Golden Danise Jr4 268C 576 7005 298
s. McDonald Farms Golden Lad d. Alfacrest's A. C. Janice

§FAIR, FRANK D., FAIRDALE FARM, GROVE CITY, PA.
*Fairdale Bella's Keeper 6 305C 610 10605 466
s. Liseter Bella's Hardfast d. Fairdale Keeper

§FARNSWORTH, HOWARD G., DORELLA FARM, PLANADA, CALIF.
Dorella Soldier's Ivy Jr2 305C 610 11439 577
s. Dorella Rival's Soldier d. Dorella Elect's Irenetta

FINK, HARVEY B. & VADA N., LA HAR VA FARM, ELKHART, IND.
*Starr Farm Lucky Rilia 6 266C 532 8788 396
s. Maple Lane Lucky Starr d. Starr Farm Rowena

§FITZPATRICK, LEO H. & JOSEPH J., GREEN VALLEY GUERNSEY FARM, DUBUQUE, IOWA.
*Green Valley's Minnie 8 305 610 10954 443
s. St. James Philosopher's Irman d. Challenger's Min

§FLAGG, RAYMOND H., GREEN HILL FARM, GILL, MASS.
*High Mowing Diamond's Brocade 7 289C 575 8248 425
s. Foremost Diamond Jim d. Howland Admiral's Birch
Nyala Prince's Joy Jr3 305C 610 8041 435
s. Nyala Peerless Prince d. Nyala's Supreme Clover

§FLOWER, AUGUST, NESHANIC STATION, N. J.
*Commander's April Sr4 305 610 8369 418
s. Vander Haven Ann's Commander d. Clarion Farm's Goldie

§GARDINER, R. H., OAKLANDS FARM, GARDINER, MAINE.
*Great Elm Prissy 14 226C 452 4737 210
s. Governor of Steepways d. Pride of Loudon
*Oaklands Eloise Sr4 360C 720 10974 535
s. Great Elm C. Initiator d. Oaklands Fashion's Lisa
*Oaklands Felicity 11 305C 610 7026 346
s. Clearview Valor's Fashion d. Gayhead's Fair Alice

§GENTIS BROTHERS & HUNTER, E. P., MON ROSA FARMS, OSSIAN, IND.
*Lucille of Mon-Rosa Farm 7 305 610 9617 410
s. Golden Crystal of Hedgeview d. Blondie of Rose Lane Farm
*Mon-Rosa Farms Beauty Sr2 288 576 8289 372
s. Mon-Rosa Farms Chief d. Mon-Rosa Farms Connie
*Mon-Rosa Farms Diana Sr4 303 606 8863 426
s. McDonald Farms King Edward d. Marie F. of Beebrook
Mon-Rosa Farms June Jr2 361C 722 8493 408
s. Kramer Farms King d. Blondie of Rose Lane Farm

*Mon-Rosa Farm's Myrtle Sr4 290 580 7380 338
s. Kramer Farms King d. Lucille of Mon-Rosa Farm

§GEORGIA EXPERIMENT STATION, BLAIRSVILLE, GA.
G. M. E. S. Colonel's Butter-Maid Jr2 212C 424 2644 133
s. Kootem Farm Nolan's Colonel d. Maxim View Butter King's Dot

§GERED FARMS, INCORPORATED, MARSHFIELD, WIS.
Dictator's Juliet C 5 305C 610 11475 481
s. Ploverlin Dictator's Joe d. Glenwood's Proud Juliet
Gray Haven Argo's Rosie Jr2 305C 610 7194 340
s. Blakeford Argo d. Ben's Fashion Rosebloom

§GIBSON, GEORGE F., SPRUCE HILL FARM, GREAT BARRINGTON, MASS.
*Spruce Hill Helen Sr4 305C 610 7139 362
s. Whittemore Farm Troiler d. Spruce Hill Gem

§GORMAN, J. C., CEDAR BROOK FARMS, BELLVILLE, OHIO.
Holdridge Colonel Rose Jr2 295 590 6610 307
s. Franchester Handy Colonel d. Welcome-In Forward's La Rosa
*Valley View Dart's Periwinkle 6 305C 610 8652 389
s. Meadow Lodge Dart d. Protector's Rosebud

§GOSHORN, GERTRUDE D. & VON B., GER VON FARM, BROKEN ARROW, OKLA.
*Wey Acres Levity Camellia Sr4 365C 730 11309 570
s. Coronation Levity Prince d. Wey Acres Templar's Crista

§GRABER, JOE M., SPRING LAKE FARM, HUTCHINSON, KANS.
*Beachy Farm Admiration 8 305 610 7701 394
s. Beachy Farm King Arthur d. Beachy Farm Dorothy

§GRIMES, WARREN G. & CHARLOTTE E., GLEN GROVE FARM, URBANA, OHIO.
Glen Grove Loyal's May Sr2 283C 566 7119 340
s. Hominy Hill Loyal d. Glenn Grove Radium's Junebug
*Greenlee Farms Jeanne 6 297C 594 10247 439
s. Tarbell Bright Barbarian d. Greenlee Farms Goldie 2d

§HACH, WALTER F., MR. & MRS., WALTONA FARM, MEDINA, OHIO.
Waltona Melody Jr3 305C 610 6443 291
s. Maestro of Waltona d. Waltona Lassie
Waltona Smilax Jr3 305C 610 5706 284
s. Trumpeter of Waltona d. Waltona Dature

§HACKLANDER, C. E., MEADOWFIELD FARM, JANESVILLE, WIS.
Meadowfield Model Faithful Sr2 305 610 7213 336
s. St. James Champion Model d. Meadowfield's Faith
*Meadowfield's Model Flo Jr3 191 382 5114 302
s. St. James Champion Model d. Meadowfield's Secunda Fancy

§HAINES, MAHLON N., HAINES ACRES, YORK, PA.
*Ridgewood Crusader's Marjorie Jr3 185C 370 2874 165
s. Antietam Crusader d. Ridgewood Beacon's Lassie

HALLIWELL, LEONARD E., PINEHOLM FARM, LITCHFIELD, CONN.
*¶Pineholm DuJean 5 286C 693 12915 543
s. Sunny Lea Levity Duke d. Jeanie of Mt. Pleasant View

§HALLOWELL, WILLIAM L., FROGBROOK FARM, LENOX, MASS.
*Neta Lee of Sunnyside Farm 5 282 564 9211 414
s. Argilla Furlough's Lee d. Neta of Sunnyside Farm

§HALSTEAD, FRED J. & SON, WASECA, MINN.
Watkins Fore Jackie Jr2 305C 610 7379 347
s. Boulder Bridge Forerunner d. Watkins Candy's Freda

§HAMPTON, FRANK, MILLWOOD DAIRY FARM, COLUMBIA, S. C.
White Ensign's Hitty Jr2 305 610 6364 325
s. Lady Katherine's White Ensign d. Laddie's Sibyl's Katherine

§HANEY, H. C., HANGOLAN FARM, MARSHVILLE, N. C.
*Grassy Grove Majesty's Dale 5 265 530 8585 438
s. Clear Springs' Maxim Majesty d. Diana's Queen of New River

§HANEY, J. R., SLATY HILL FARM, MARSHVILLE, N. C.
Reveller's Betty Jr3 298 596 6194 316
s. Hon-Son's Reveller d. Helms' Goldie

§HARDER, HOWARD, FERN LANE GUERNSEY FARM, BUHL, IDAHO.
*Diversified Bond Avis Sr4 274 548 6915 306
s. Gem-View Royal Bond d. Diversified Alpha

§HARTWAY, ERNEST J. & SON, LENOX, MICH.
*Hartway's Betty Dora Sr3 305C 610 9043 415
s. Hartway's Forest Prince d. Hartway's Betty Claudette
*Hartway's Mound Tilly 5 305C 610 9046 444
s. Cesor Maxim's Doran d. Mound City Tulip 2d

§HARVILLE, MRS. THOMAS & ARTHUR, AVALON FARM, NEW MILFORD, OHIO.
*Avalon K. Rosamond Jr4 276C 552 7953 329
s. Franchester Key Ace d. Avalon Brilliant Rosia
*Avalon Levity Empress 6 305C 610 8875 457
s. Levity Rose King d. Avalon Marvel Empress
*Lady Virginia Mirth 11 305 610 7626 382
s. Kenfleur's Bright King d. Lady Virgil

§HAWORTH, JOEL & SON, HAWORTH FARMS, CICERO, IND.
*Chum's Worthy Phyllis 5 251C 502 8579 364
s. Welcome-In Worthy d. Illustrious Priscilla

§HAXSTUN, ANNE, MOREAU FARMS, FORT EDWARD, N. Y.
*Lady Vale 5 305C 610 11003 497
s. Lakeridge Lieutenant d. Lady May Rebecca of Blue Barns

§HAXSTUN, RICHARD C., MOREAU FARMS, FORT EDWARD, N. Y.
*Moreau Farms Hermette Sr4 305C 610 9752 519
s. Fra-Mar Pharaoh d. Savery's Herma

§HAXSTUN, RICHARD C., MRS., MOREAU FARMS, FORT EDWARD, N. Y.
*Sweet Alase 6 277C 554 12018 515
s. Malta Farms Admiral d. Bonny Sandra

§HAYDEN, G. W. & F. G., JR., MENTOR FARMS, ELIZABETH, PA.
*Glenco Melody Sweetheart 5 305C 610 7423 332
s. Gardenville King's Don d. Glenco Royal Sweetheart
*Juanita's Bonny Primrose 7 305C 610 6957 345
s. Fern's Bonny Lad d. Juanita of Burnham Gardens
Mapleview Moon's Bertha 5 305C 610 7433 333
s. Churn Creek's Moonlight d. Mapleview Defiance's Bertha
Ollasses Golden Ann Jr4 305C 610 7736 393
s. Bryn Du Golden Templar d. Ringgold Ann Gay

§HELLER, DANIEL H., FEURA FARM, FEURA BUSH, N. Y.
*Feura Peerless Naomi Jr3 253C 506 8663 376
s. Caumsett Peer d. Feura Just Nobby

§HENDERSON, DR. & MRS. WAYNE B., RAPAWAY RANCH, PORT ANGELES, WASH.
*Scudder Ranch Colmar's Julice 8 185C 370 4714 229
s. Chicona Colmar d. Scudder Ranch Golden Julice

§HERINCKX, WILLIAM J., DANNYDAVE GUERNSEYS, BANKS, OREGON.
Cherryville's Star Bright 5 356C 712 10604 501
s. Cascade Arden d. Admiration's Lady May

§HERTEL, FRANCIS, VANHER GUERNSEY FARM, CORNELIUS, OREGON.
Bonnibell Welcome Jr3 305C 610 7822 362
s. Bonnibell Bloom's Arrow d. Bonnibell Wanda
Wandamere Pirate's Pride Jr3 305C 610 6698 280
s. Wandamere Allen's Pirate d. Wandamere Pride's Dairymaid

§HIBBERD, WALTER R., JR., RIDGEWOOD FARM, BIRCHRUNVILLE, PA.
*Ridgewood Queenetta 7 365 725 10146 534
s. Antietam Crusader d. Ridgewood Gold Bond's Dorothy

§HILLMAN, W. R., HARR HILL FARM, BLOUNTVILLE, TENN.
Harr Hill Majesty's Myrna Jr3 277C 554 6812 323
s. Hominy Hill Majesty d. Alamatuck Mona

§HOFFMAN, HAROLD J., HEDGEREST FARM, HASTINGS, MINN.
Quality Park Farm's Wenonah Jr4 322C 644 7643 339
s. Curtiss Candy Gay Bombardier d. Shogun's Pearl

§HOLCOMB, TUDOR F., BROAD-HILL FARM, WEST GRANBY, CONN.
*Broad Hill Ginger 5 365C 730 11624 545
s. Pharos Frost King d. Rockingham Hope
*Broad Hill Glory 5 305C 610 10393 572
s. McDonald Farms Granby Improver d. Cannie of Tersana Farm 2d

§HOLLOWAY BROTHERS, RIVERDALE FARM, AVON, CONN.
*Biscoe Lasta Lenfestey 5 305C 610 9045 432
s. Biscoe Designer d. Biscoe Lassette Lenfestey

§HOOVER, PAUL, SPUDRIDGE FARM, GOSHEN, IND.
*McAfee's Annabelle's Actress 9 359 718 8829 469
s. Pine Manor Rose King d. McAfee's Hazel's Annabelle

§HOUCK, HARRY & SECKER, GIRARD B., MAIZELAND DAIRY FARM, HANNIBAL, MO.
Maizeland Nellie's Suzzy Jr2 283 566 5499 278
s. Maizeland Fairmount's Flash d. Maizeland Nobleman's Nellie

§HOUSATONIC FARMS, INCORPORATED, SOUTHBURY, CONN.
Housatonic Farms' C. Melisande Sr2 290C 580 6325 282
s. Housatonic Farms' Countryman d. Housatonic Farms' Melissa
*Housatonic Farms' G. Delight Sr3 305C 610 6285 288
s. Grassland Lanandy d. Deersborn Foremost Dawn
*Housatonic Farms' G. Queen Bee Jr3 233C 466 4307 196
s. Grassland Lanandy d. Housatonic Farms' Honey
Housatonic Farms' S. Marietta Jr2 336C 672 8238 371
s. Quanqual Star Bower d. Deersborn Noble Mary

§HUFF, LOUIS E., HUFF'S HAVEN, BREMEN, IND.
Huff's Haven Lucy's Lois Jr4 305C 610 8019 425
s. Adanac Royalist d. Huff's Haven King's Lucy

§HUNSBERGER, LYLE, LYRENE GUERNSEY FARM, IONIA, MICH.
*Lyrene Peggy Jr4 365C 730 10035 518
s. Haven Hills Dobin d. Perego's Peggy
*Rosewood Marquess Jr4 305C 610 10752 476
s. Rosewood Cavalier's Masterpiece d. Rosewood Susette

§HUSTON, C. R., ARRUS FARMS, MEDINA, OHIO.
*Franchester Hero's Wisteria 7 259C 518 7574 307
s. Forward Farms Hero Bond d. Franchester Novel Wisteria

§HUTCHINSON, FRANK A., DERRY, N. H.
Argilla Bea Sr2 265 530 6645 399
s. Wood Ford Reliable d. Fanny of Radio Guernsey Farm

§ILER, ALEXANDER, ROLLING KNOLLS FARM, MIDDLETOWN, N. J.
*Biscoe Bettie Lenfestey 6 301C 602 7384 342
s. Biscoe Designer d. Biscoe Heartsease Betty

§JOHNSON, FLOYD E. & SONS, NAPOLEON, OHIO.
Lady Ester Sapphire Jr2 251C 502 5960 247
s. Flying Horse Violet's Phil d. Lady Ester's Pearl
*Lady Ester's Rose Marie 8 305 610 9385 431
s. Aigler Farm Ace d. Foster Rose Bessie

§JOHNSON, HELEN A. & LEONARD, RUTH S., DOWN EAST FARM, SOUTH PENOBSCOT, MAINE.
*Down East Arundel Corfu 5 275C 550 6032 338
s. Eastleigh Andrew d. Tanglewood Mae Dorfu

§JOHNSON, KENNETH, KAY MAR FARM, DOYLESTOWN, PA.
*Bogheid Louise 9 305C 610 10425 451
s. Caumsett High Strung d. Caumsett Ocean Clarabelle

§JOHNSON, MARY S., CEDARTOWN FARM, SNOW HILL, MD.
Cedartown F. Buttercup Sr2 305C 610 5008 260
s. Moughon Double Faithful d. Becky of Cedartown Farm

§JOHNSON, W. A. & SONS, VALLEY ROGUE GUERNSEY FARM, GRANTS PASS, OREGON.
*Lucelle of Valley Rogue 10 365C 730 11869 518
s. Lad's Shadow of Middale d. Barrie's Pansy
*Valley Rogue Penny Sr4 305C 610 9421 460
s. Chuckanut Phylbond d. Valley Rogue Celestine
*Valley Rogue Poloma Jr3 305C 610 8699 473
s. Chuckanut Phylbond d. Prime's Ladina

§JOHNSON, WALTER, MR. & MRS. & SON, NORTH FARM, CHAZY, N. Y.
*North Farm Achilles' Maud Jr4 360C 720 10416 500
s. Whimsy My Antonia's Achilles d. North Farm Margo

§JONES BROTHERS, CLEAR VIEW FARM, WHITE HALL, MD.
Plain View's Mollie Jr2 288 576 5746 261
s. Knightongale King Maxim d. Sycamore Regina
Thorncroft Snowman's Beauty Sr4 249C 498 6549 286
s. Meadow Lodge Snowman d. Green Acres Beauty May

§JONES, RONALD B., CLEAR VIEW FARM, WHITE HALL, MD.
Brightwood Labelle Jr3 305C 610 7295 291
s. Churn Creek's Country Owen d. Brightwood Constance
Eureka's Lady Roseann Joyce Sr3 305C 610 7706 366
s. Our Darling Little Joe d. Rose Lassie of Hop Yard

§KAHLE, MELVIN W., "MEL-ROSE FARM", ELM GROVE, W. VA.
*Besse Baron 7 251C 502 5572 255
s. Wolfpen Adventurer d. Ace Baron's Mary
*Cadiz Hills Lad's Audrey Jr4 230C 460 4569 210
s. Graceland Concentrate Lad d. Cadiz Hills Magic Audrey

§KAMM, ROY J., EMROY FARM, MARIETTA, N. Y.
*Emroy Lilly 5 280C 560 7356 377
s. King Placid of Gardenville d. Emroy Lillian

§KEELING BROTHERS, AVONDALE DAIRY FARMS, DES MOINES, IOWA.
*Avondale Farms Beth Sr2 256 512 5738 288
s. Boulder Bridge Merrymaker d. Monica's Blondie of Avondale
Avondale Farms Nedda Jr2 305C 610 6095 357
s. Boulder Bridge Merrymaker d. Avondale Farms Marietta
*Effie's Sallie of Avondale 5 305C 610 7121 384
s. Boulder Bridge Steward d. Hopeful's Effie of Avondale
*Gem's Jean of Avondale 6 305C 610 7384 402
s. Boulder Bridge Steward d. Monica's Gem of Avondale
*Iowagold Rilma 5 275 550 8510 453
s. Pine Manor King's Reveller d. Moss Hill Jean
*Janet's Ruby of Avondale 6 365C 730 9972 503
s. Boulder Bridge Steward d. Verda's Janet of Avondale
*Viola's Daisy of Avondale 7 294 588 6447 375
s. Whitebreast Admiral d. Bubbles' Viola of Avondale

§KEHRET, BRUCE, CRESTWOOD FARM, AUSTIN, MINN.
Boulder Bridge C. Benevolent Jr2 365C 730 7760 441
s. Boulder Bridge Conquest d. Boulder Bridge Winsome

§KEHRET, CARL E., CRESTWOOD FARM, AUSTIN, MINN.
*Boulder Bridge Rilma 9 288C 576 10010 408
s. Valleywood Valiant Hero d. Pauline's Katy of Smithdale
*Crestwood's Valiant Delilah Jr4 305C 610 9657 505
s. Boulder Bridge La Noce Hero d. Streverling Alicia Septima

§KENDALL, H. P., MOOSE HILL FARM, SHARON, MASS.
*Aldrich Farm Carib Sr3 302C 604 9055 490
s. Green Meads Proud Secret d. Monarch's Jasmine
*M. H. Chieftan's Gezelia Sr3 293C 586 6127 311
s. Idylbrook Chieftan d. Frankland Gezelia
*M. H. Chieftan's Jean Jr3 293C 586 7758 413
s. Idylbrook Chieftan d. Moose Hill Jean
M. H. Chieftan's Olivet Jr2 305C 610 7503 354
s. Idylbrook Chieftan d. Moose Hill Olivet
*Moose Hill Lana 8 305C 610 7503 358
s. Chedco Munroe d. Moose Hill Frances
*Moose Hill Olivet 5 365C 730 9309 440
s. Chedco Munroe d. Frankland Adele

§KENISTON, ROBERT L., KEN LEE FARM, NEWMARKET, N. H.
*Ken-Lee Prince's Grace Jr4 305C 610 9514 510
s. Rosewald Buttercup's Prince d. Master Grace of Haven Hill

§KERN COUNTY UNION HIGH SCHOOL, BAKERSFIELD, CALIF.
Butterton Royalist Jackie Jr2 305 610 6262 290
s. Butterton Master's Royalist d. Butterton Master's Jill

§KING, LEWIS E., ELMSTEAD FARM, NEW BRAINTREE, MASS.
*Dreamwold Connie Lou 5 305C 610 8224 356
s. Grafton's Pioneer d. Dreamwold Connie 2d
*Elmstead Dolly G. Bab 5 347C 694 9303 451
s. Elmstead Dolly's Foremost d. Elmstead Golden Bab
*Elmstead Double Gray 7 305C 610 9551 442
s. Elmstead Dolly's Foremost d. Elmstead Dolly Gray

§KIRK, NORRIS J., OAKRYN FARMS, NOTTINGHAM, PA.
*Brown Eyes A. of Oakryn 6 305 610 8627 399
s. Friendship Climax's Autocrat d. Fair Field Bernice C.

§KISSINGER, HOWARD A., SPRINGDALE GUERNSEY FARM, OTTAWA, KANS.
Springdale Model Laughter Jr2 365C 730 5879 306
s. Meadow Lodge Climax's Model d. Springdale Lora Li

§KNOTT, W. B., BONNEVILLE FARM, DINWIDDIE, VA.
*Rainbow's Elsie 9 305 610 8271 425
s. Midview's Ace d. Rainbow's Queen May

KOCH, HARRY F., SHELDEGREN FARM, GREENFIELD, MASS.
*¶Sheldegren Valdette Jr3 305C 915 12748 573
s. Coronation Amber d. Sheldegren Val

§KOMMINSK & HERTEL, DIXIE VIEW FARM, LIMA, OHIO.
*Plain View's Kippy Jr4 284C 568 9117 356
s. McDonald Farms Steadfast King d. Plain View's Lady Maxine

§KUHTZ, C. H. & SONS, KUHTZDALE FARM, WAUKESHA, WIS.
*Aliza's Beauty 7 305C 610 9958 454
s. Norscot's Cavaliera Bandit d. Topsy's Queen Aliza
*Kuhtzdale Kipling's Bella Jr4 305C 610 10792 533
s. Gaylord Squire's Kipling d. Pride's Vera
*Kuhtzdale Kipling's Lelia 5 305C 610 10259 541
s. Gaylord Squire's Kipling d. Princess's Lula Nelle
*Kuhtzdale Kipling's Lena Sr4 305C 610 8904 450
s. Gaylord Squire's Kipling d. Lesliean's Audrey

§KUHTZ, LEROY, KUHTZDALE FARM, WAUKESHA, WIS.
*Kuhtzdale's Hazel Margo 6 305C 610 10611 506
s. Norscot's Cavaliera Bandit d. Hazel's Lucy

§KURAS, ANTHONY, FLOWER FARM, WEST SUFFIELD, CONN.
Flower Farm King's Fawn Jr2 305C 610 6567 284
s. Doral Farms Supreme King d. Chaseway Friend's Fawn
Flower Farm Pride Jr2 206C 412 3215 173
s. McDonald's Foremost Prediction d. McDonald Farms S. May Lady

§LACHMAN, HAROLD, & RICHTER, WALTER H., JOHN PLAIN FARM, CARY, ILL.
Long View Golding 2d 11 302 604 6864 323
s. Long View Hiawatha d. Long View Golding

§LAGE, HARRY, STEDE WELL FARM, DAVENPORT, IOWA.
*Wey Acres Colonel's Patty 5 305C 610 9361 408
s. Flying Horse Colonel Levity d. Wey Acres Levity Peggy

§LAGE, ROBERT H., STEDE WELL FARM, DAVENPORT, IOWA.
Franchester Bright Topaz Jr2 305C 610 8506 377
s. Langwater Statesman d. Franchester Model Topaz

§LAKE, H. SHERMAN, MAPLE LAWN FARMS, LYONS, N. Y.
*Maple Lawn's Baron's Faithful 6 305C 610 10325 510
s. Douglaston Baron Kenyon d. Maple Lawn's Faithful
*Maple Lawn's Baron Sunburst 8 297C 594 11530 564
s. Douglaston Baron Kenyon d. Leader's Golden Jessie
Maple Lawn's J. C. Dorothy Jr2 305C 610 8293 336
s. Foremost J. C.'s Ivanhoe d. Maple Lawn's Baron Daisy
*Prince's Sunbeam of Maple Lawn 11 305 610 12984 586
s. Douglaston Prince Ernest d. Leader's Golden Jessie

§LARKIN, HOWARD T., BEDLAM FARM, MIDDLEBURY, CONN.
Five Star Chloe Jr2 305C 610 7426 412
s. Charlescote Broadcaster d. Five Star Dolly

§LASSEN, DOROTHY P., BOULDER KNOLL FARM, CHESHIRE, CONN.
*Boulder Knoll Devotion 6 305C 610 8055 390
s. Whimsy Eglantine's Cadillac d. Whimsy Devotion
Boulder Knoll Portia-Belle Jr2 285C 570 7518 368
s. Chedco Bellwether d. Boulder Knoll Wynsome
*Boulder Knoll Wyni-Belle Sr3 305C 610 7642 414
s. Chedco Bellwether d. Boulder Knoll Wyn

§LEE, HOWARD, MR. & MRS., LEE GUERNSEY FARM, MERRIAM, KANS.
Wood Creek Squire's Cassandra 5 305 610 7261 378
s. Gaylord's Squire's Thunderbolt d. Paramount Roselee's Camilla

§LESSER, MYER, HAPPY VALLEY FARM, SOUTH KENT, CONN.
Deershorn Foremost Patsy Sr4 305C 610 8583 458
s. Deershorn Foremost d. Deershorn Nancy

§LINBURN, R. E., SPRING WATER FARMS, STOCKTON, N. J.
Cathwin's Fuzz 5 303C 606 9648 473
s. Friendship Climax's Autocrat d. Laurel Locks Fuzz
Gold Finder's Favorite 2d Sr4 305C 610 11155 533
s. Glenburnie Gold Finder d. Gold Finder's Favorite

§LIPE, WILLARD C., LIMESTONE CREEK GUERNSEY FARM, MANLIUS, N. Y.
*Camilla of Mengus Farm 7 298C 596 11485 565
s. McDonald Farms Grafton d. Twinkle of Mengus Farm
*Candidate's Lou of Clover Hill 6 265C 530 10042 449
s. Caumsett Candidate d. Valerian's Lassie

§LITTLE, IRVIN L. & ELLA O., FOLLY FARM, GRIDLEY, CALIF.
Caliglenn Farm King's Toots 13 305C 610 9513 499
s. Jacinto's Sierra King d. Caliglenn Farm Heroine

§LOBERG, OSCAR, CRYSTAL STREAM FARM, NELSONVILLE, WIS.
*Crystal Stream's Snowflake 7 305C 610 7025 299
s. Gordondale Marine d. Snowflake of Crystal Stream
*Lim of Crystal Stream 10 305C 610 8080 379
s. Gordondale Alert d. Lint of Crystal Stream

§LONG, JOHN E., EVERGREEN STOCK FARM, MONONGAHELA, PA.
*Noland's Janet of Evergreen Sr4 305C 610 7903 356
s. Magic Noland of Evergreen d. Janet of Evergreen
*Noland's Reamel of Evergreen Jr4 305C 610 8198 367
s. Magic Noland of Evergreen d. Leasure Run Janet Rose
Veto's Lexie N. of Evergreen Jr2 305C 610 6286 327
s. Bryn Du Troubadour's Veto d. Noland's Lexie of Evergreen

§LUKAVICH, THEODORE, LUKDALE FARMS, WEST SUNBURY, PA.
*Lukdale Alexis' May Sr3 305C 610 13120 559
s. Dundee Alexis d. Marilyn Rose of Tony Ann Farms

§LYMAN, JOHN, THE LYMAN FARM, MIDDLEFIELD, CONN.
*Gunsight Halo 7 365 730 12459 573
s. Lincoln Majestic d. Gunsight Amy
*Gunsight Heiress 7 291C 582 10906 523
s. Broadmeadows Bickleigh d. Donniebrook's Flower
*Gunsight Kandie Girl Jr4 305C 610 9653 531
s. Broadmeadows Bickleigh d. Donniebrook's Grand Girl

§MAINE, UNIVERSITY OF, ORONO, MAINE.
U. M. Byema Ajax Jr2 305C 610 5388 237
s. Wolfpen Ajax d. U. M. Brenda Alarm

MAINSTONE FARM TRUST, WAYLAND, MASS.
*¶Ketchen's Educator's Wistful 5 305C 915 12329 591
s. McDonald Farms Educator d. Ladderlook Gloria 3d
*¶Mainstone Countess Primula 6 261C 690 9550 345
s. Green Meads Win-King d. Mainstone Evelyn
*¶Mainstone Lad's Glory Sr2 365 1095 13664 591
s. Argilla Patient Lad d. Ketchen's Educator's Glory

§MAITLAND, GERTRUDE M., MAITLAND'S RANCHITO, DULZURA, CALIF.
*Flossie Jay Nelson 7 274C 548 7975 370
s. Chuckanut Elect d. Havekorst Patriarch Edna
Madre de Oro Dimples 2d Jr2 365C 730 4783 255
s. Madre de Oro Fala d. Madre de Oro Dimples

§MARTIN, BERT W., LAKEHOLM FARMS, MOUNT VERNON, OHIO.
*Fair Royal Janet 5 305 610 9936 427
s. Argilla Fair Royal d. Audacity's Janet

§MARTIN, CLARENCE P. & SPARKS BROTHERS, MILKY WAY GUERNSEY FARM, GREENFIELD, IND.
Milky Way's Levity Cynthia Sr2 329C 658 5434 278
s. Wey Acres Levity Bugler d. Milky Way's Clio
Milky Way's Patricia 5 300C 600 7763 334
s. Normandy Laddie d. Milky Way's Patsy May

§MARYLAND, UNIVERSITY OF, COLLEGE PARK, MD.
*Kennersley's Patsy Ann Sr4 355C 710 12008 579
s. Erinton Patrick d. Ratcliffe Manor Patricia

§MASSACHUSETTS, UNIVERSITY OF, AMHERST, MASS.
*Bay State Dottie 5 292C 584 6212 298
s. Deershorn College Foremost d. Bay State King's Lass

McBRIDE, CLIFFORD A., WHEELER FARM, RIVERSIDE, R. I.
Chedco Lottie Jr2 305C 610 6990 376
s. Chedco Captain d. Chedco Charlotte
Lauxmont Maxim Chambray Jr2 305C 610 6530 402
s. Bournedale Maxim's Lauxmont d. Lauxmont Nugget's Honeycloud
Wadsworth Pride's Gelda Sr3 356C 712 11344 574
s. Argilla Royal Pride d. Etna of Muzzey Hill
Wadsworth Pride's Happiness Jr2 305C 610 10115 465
s. Argilla Royal Pride d. Maxey's Maureen May
Wadsworth Pride's Hazel Jr2 365C 730 10024 412
s. Argilla Royal Pride d. Secret's Lassie May

§McCOMB, EMILY E., FORGET ME NOT FARM, SUFFIELD, CONN.
*Cloverluck Scarlet Star Jr4 288C 576 8378 392
s. Commander of Ware d. Cloverluck Scarlet Tanager

§McCONNELL, H. H., MEETINGHOUSE LANE FARM, HONEY BROOK, PA.
Meetinghouse Lane Dona Lassie Jr2 280C 560 6523 321
s. Lisster Prince Don d. Meetinghouse Lane Lassie
Meetinghouse Lane La Primeda Jr2 297C 594 7978 353
s. Tarbell Farms Peerless Valiant d. Meetinghouse Lane Dona Primeda

§McCOY, RALPH M., McCOY'S GUERNSEY FARM, HEPBURN, IOWA.
McCoy's Farm Bright Joyce Jr2 305C 610 9420 482
s. Jo-Be Farm Gold Star d. McCoy's Farm Jolly Jane
McCoy's Farm Marlene Jr2 305C 610 9117 464
s. Jo-Be Farm Gold Star d. McCoy's Farm Marcia Ruth

§McCREADY, RICHARD F., LITTLE STONER FARM, WINCHESTER, KY.
*Little Stoner Panorama Jr4 168C 336 5613 252
s. Pine Manor King's Messenger d. W. A. Valor Bessie Pretty Helen

§McCULLOUGH, H. P., HALL FARM, NORTH BENNINGTON, VT.
*Birchtree Master's Grateful 7 305C 610 8735 445
s. Flying Horse Master's Ruler d. Flying Horse Master's Gratuity
*Greenway County Maid 8 305 610 7409 335
s. Green Meads Prospect d. Debutante of Ware
Red Fox Governor's Hester 5 263C 526 6633 295
s. Red Fox Governor d. Red Fox Orator's Hope
*Red Fox Major's Deborah 5 305C 610 8434 488
s. Red Fox Major d. Dream of Derrickson Farm

§McCULLOUGH, JACK D., PREMIER FARMS, ROCHESTER, MICH.
Premier R. Loretta Sr2 262 524 6940 343
s. Hominy Hill Rambler d. Meadow Brook Maxine's Lulu

§McINTOSH, FLORENCE P., STRATHBRAN FARM, CAYUGA, N. Y.
*Strathbran Manerva Sr3 365 730 10141 569
s. Pharos Improver's Donan d. Strathbran Brunhilda
*Strathbran Rosetta Sr4 328C 656 9250 455
s. Strathbran Socrates d. Strathbran Golden Glow

§McKEE, O. A., KOKOSING GUERNSEY FARM, MOUNT VERNON, OHIO.
*KoKosing's Charity 8 223 446 7670 388
s. Langwater Centaur d. Kokosing's Hilda

§McVEIGH, CHARLES J. D., JOCHAMAL FARM, HACKETTSTOWN, N. J.
*Anoracrest Corrinne Jr4 305C 610 8730 416
s. Gardenville Prince Valor d. Sunny Cliff's Flossie
*Hominy Hill Starlight 9 365C 730 9614 498
s. Fairlawn H. Flash d. Meadow-Gold Starlight
*Jochamal's Ann Jr3 305C 610 10031 443
s. Gardenville Uriah d. Jochamal's Patricia
Jochamal's Evelyn Jr2 316C 632 7126 385
s. Gardenville Prince Valor d. Jochamal's Arlene
*Jochamal's Flora 8 305C 610 9600 502
s. Gardenville Prince Valor d. Sunny Cliff's Flossie

Jochamal's Princess Pat Jr2 305C 610 5289 265
s. Gardenville Prince Valor d. Jochamal's Patricia
*Jochamal's Shirley 9 305C 610 7706 323
s. Clara's Butterfat d. Provost's Viola

§McVEY, VERN & NEAL, LYLE, ELM SWAMP FARMS, LEBANON, IND.
*Elm Swamp Dixie 6 305C 610 10509 484
s. Big Springs Prince Maxim d. Elm Swamp Verla
Prince Royal's Florabell Sr3 305C 610 8085 450
s. Big Springs Prince Royal d. King Arthur's Florene

§MEFFERT, EUGENE A., EUBET GUERNSEY FARM, HIGHLAND, ILL.
*St. Albans Fabron's Midgen Sr4 365 730 9941 512
s. McDonald Farms Fabron d. St. Albans Valiant Midget

§MENTOR FARMS, VOLGA, S. DAK.
Mentor Countess Betty Co-ed Sr2 301C 602 7971 357
s. Holmead King Count d. Mentor Farms Co-ed
*Mentor Dawnita Royal 5 314C 628 8093 346
s. Penn Villa's Casparo d. Mentor Royal Dawnita
Mentor Royal Countess Dawnita Jr3 255C 510 3383 143
s. Holmead King Count d. Mentor Royal Dawnita
Mentor Royal Countess Freda Sr2 357C 714 8369 370
s. Holmead King Count d. Mentor Royal Freda

§MESSIX, FRANKLIN, CORDOVA, MD.
*Messix's Alma 5 257 514 7501 310
s. Blakeford Paramount d. Messix's Orphan Annie

§METZGER, G. J., ORLANDALE GUERNSEY FARMS, ORLAND, IND.
*Lockshore Chamberlain's Damsel 8 290 580 6487 348
s. Langwater Chamberlain d. Lockshore Valiant's Damsel
*Terra Vista Dianna 6 281C 562 8625 419
s. Green Meads Levity Count d. Terra Vista Ann

§METZGER, HOWARD & SONS, METZGER FARMS, CLAYPOOL, IND.
*Johnanna King's Sandra 7 305C 610 10057 471
s. Libensam Levity Rose King d. Johnanna Gypsy May

§MEYER BROTHERS, DELPHI DELL FARM, OLYMPIA, WASH.
*Riverside Acres Gaylene Sr4 302C 604 11480 492
s. Delphi Dell Master's Rinfrew d. Bertalor Gayle

§MICHIGAN STATE COLLEGE, EAST LANSING, MICH.
*Kellogg H. Maxim Beulah Sr3 292C 584 9348 429
s. Cesor Helene's Maximum d. Kellogg Maxim Bonnie

§MILLER BROTHERS, PINE MANOR FARMS, GOSHEN, IND.
*Maxim's Joliette 10 305C 610 8159 361
s. Fairlawn Maxim's Elsax d. Dicta Jubilee's Lucretia
Pine Manor Baron's Fern Jr3 305C 610 8964 445
s. Pine Manor Carol's Baron d. Pine Manor King's Flossie

§MILLER, I. G., FARAWAY FARM, SOUTH ROYALTON, VT.
Faraway Gay Frisky Sr2 305C 610 6295 326
s. Triangle Gay Lad d. Faraway Superior Loantha

§MILLER, LEO H. & METZGER BROTHERS, SOUTH VIEW FARM, SOUTH WHITLEY, IND.
*Butterfat Bluebell 9 305C 610 11437 598
s. Evergreen Butterfat of Blossom d. Marybell of Bonnieview
*Cherry's Butterfat Tillie 10 305C 610 9305 400
s. Clearland Butterfat Zip d. Adventurous Lad's Cherry
*South View J. Myrna Sr3 305C 610 7622 372
s. Terra Vista John d. Joan's Butterfat Mona
South View Triumph's Joyce Jr2 305 610 8887 469
s. Johnanna Lodge's Triumph d. Joan's Butterfat Jane
*Tillie's Butterfat Blossom 5 305 610 9260 409
s. Lawnsett's Bob d. Cherry's Butterfat Tillie

MILLER, MARK E., CIRCLE DRIVE FARM, HUNTINGTON, IND.
*Circle Drive L. P. Deressa Sr3 365 730 12115 705
s. Pine Manor Levity Prince d. Alfacrest's A. C. Harriet
Circle Drive's L. P. Diana Jr2 365 730 10182 643
s. Pine Manor Levity Prince d. Alfacrest's A. C. Harriet
Circle Drive's L. P. Donna Jr2 365 730 8064 446
s. Pine Manor Levity Prince d. Circle Drive's Wanda

§MILLER, MILTON, SMILIN' ACRES, ROCKFORD, ILL.
*Linda of Smilin' Acres Jr3 301C 602 9773 455
s. Maple Lawn Starlight d. Ann of Smilin' Acres
Peck's Achievement's Jettina Sr2 305 610 8155 409
s. Peck's Sargon Achievement d. Peck's Coronation Betrina

§MILLER, PAUL W., PLEASANT RIDGE GUERNSEY FARM, WELLMAN, IOWA.
Pleasant Ridge Martha Jr2 290C 580 9241 458
s. Pleasant Ridge Beauty's Hero d. Pleasant Ridge Eloise Lady

§MILLER, RALPH C., MR. & MRS., RA-MIL FARM, LEAD HILL, ARK.
G-G of Jo-Be Sr3 305C 610 10556 411
s. Ideal's Supreme Gardenius d. Welshacres Madge's Gardenia

§MILLS, FRED T., BREEZE HAVEN, PROSPERITY, S. C.
*Elsie K. Helen 6 365 730 7989 401
s. Klondike Hollimaster d. Butler Fancy Elsie

§MILLS, T. P., MRS., BREEZE HAVEN, PROSPERITY, S. C.
*Mattie Lou of Canoe Creek Jr3 305C 610 8383 396
s. Quail Roost NoMax Dude d. Betty Lou of Canoe Creek

§MINER, GEORGE N., GAYWOOD FARM, LAKEVILLE, CONN.
*Riverdale George's Marigold 7 361 696 10289 460
s. Silverwood George Washington d. River Head's Marigold

§MISSISSIPPI STATE COLLEGE, STATE COLLEGE, MISS.
*Gayoso Duke's Hope 6 305C 610 9545 490
s. Gayoso L. Duke d. Kilalla Gabriel's Hope

*Magnolia Paul's Eulalie Jr3 296C 592 7203 346
s. Walker Royal Paul d. St. Albans Valiant Eulalie
*Magnolia Royal May Jr3 281C 562 6822 316
s. College Royal Collegian d. College Princess May

§MOFFETT, PAUL G., MRS., ESTATE, SLEEPY HOLLOW FARM, INDIANAPOLIS, IND.
*Gayland's Dave's Mamie 7 225C 450 5625 283
s. Gayoso Betsy's Dave d. Daisy's Myrtle Joy
Gayland's Suellen Sr2 305C 610 6400 302
s. Golden Grange M. King d. Gayland's Darlin Sue

§MOODY, A. R., FAIR FIELD FARM, JACKSONVILLE, VT.
*Fair Field Midnight Capacious Jr4 297C 594 7482 339
s. Midnight Rustler of The Glen d. Fair Field Quantity

MOORE, CHARLES J., LANGMORE FARM, CLUMS CORNERS, N. Y.
*Langmore Amalthea Sr3 365C 730 10084 465
s. Langmore Ambition d. Bates' Annette
*Langmore Idol Lustre 8 352C 704 11566 537
s. Gayhead's His Idol d. Echo Farm Lustre
*Princess Pamela 5 251 502 7335 384
s. Tanrackin Thomas d. Heweshurst Princess Cally

MOORE, F. J., SHAMROCK FARMS, SILVER LAKE, MINN.
Ches Mar Sheba's Predicta 6 308 616 7024 420
s. McDonald's Foremost Prediction d. Sheba of Ches-Mar
*Gloria of Ches-Mar 9 305C 610 9526 456
s. Nannette's Heir of Ches-Mar d. Thelma of Ches-Mar
Normandy Denean Jr4 305C 610 6951 351
s. Hominy Hill Financier d. Normandy Diantha

MOORE, HELEN L., LANGMORE FARM, CLUMS CORNERS, N. Y.
*Ryanstone's M. Sadie 8 271C 526 8664 373
s. Quitticas First Mate d. Banner's Sherley

§MORELLI, ROBERT, OLLIMAC GUERNSEY FARM, PETALUMA, CALIF.
Ollimac Symbol's Lila Jr2 271C 538 6269 311
s. Hill Girt Emory's Symbol d. Melody Acres Lil

§MORGAN, LEON E., ROSE LAWN FARM, CRESCO, IOWA.
Rose Lawn Blossom's Pansy Jr2 305C 610 8812 381
s. Highland Place Peer d. Blossom Girl of Rose Lawn

§MORTON BROTHERS & BAIRD, LEONARD, MORTON DAIRY FARM, LEBANON, IND.
Fashion Plate's Cloe 9 305C 610 11014 572
s. Normandy Fashion Plate d. Grace's Clio of White Oak Farm
Watchful's Girl Sr4 305C 610 11134 514
s. Green Manor Watchful d. Green Manor Golden Girl

§MOSELEY, EDWARD S., INDIAN HILL FARM, WEST NEWBURY, MASS.
*Flying Horse Ruler's Betty 5 287C 574 6180 330
s. Flying Horse Master's Ruler d. Flying Horse Master's Betty
Indian Hill Marlin's Roseanne Jr2 360C 720 8854 423
s. McDonald Farms King Marlin d. Kadockadee Snow Rose
*Peribonka's Rodora 7 305C 610 9931 479
s. Peribonka Lincoln Prince Maxim d. Lincoln Rodora
*Peribonka's Winifred 10 305C 610 9583 437
s. Peribonka Lincoln Prince Maxim d. Lincoln Wandora

§MOSES, JAMES C. & RICHARD, FLEURDALE FARM, DECATUR, IND.
Hoosier Manor Jewel Jr3 305 610 6682 348
s. McDonald Farms Jaffray d. Gilt Edge Glena

§MOTLEY, HELEN R. C., WYCHMERE FARM, ONTARIO, N. Y.
Wychmere Butterfat Laurel Jr2 305C 610 6167 395
s. Wychmere Jupiter d. Wychmere Lassie
*Wychmere Connie 5 305C 610 10230 498
s. McDonald Farms Adonis d. Wychmere Noble Coleen
Wychmere Kindness Jr2 358C 716 8757 391
s. Wychmere Noble Marshall d. Wychmere Keepsake

§MUDGETT, VERNON D., DEERSHORN FARM, STERLING JUNCTION, MASS.
Deershorn Daydream Jr2 305C 610 8735 418
s. Caumsett Deershorn d. Deershorn Noble Faith

§MUEHLING, RICHARD L., RIC-MAR FARM, CISSNA PARK, ILL.
LoLen-Bush Jay Sr3 305C 610 9632 456
s. Penetrator of Walnut Corner d. Quad's Sunbeam's Isabella
Prince's Golden Pet's Laura Jr2 305C 610 6629 364
s. Boulder Bridge Capulet d. Prince's Golden Pet

§MULLER, JOE P., JO-BE FARM, OMAHA, NEBR.
*Jo-Be Annabel 6 267C 534 7342 378
s. Skyline Gretta's Challenger d. Franchester Repose
*Jo-Be Challenger's Careen Jr4 235C 470 8218 362
s. Skyline Gretta's Challenger d. Maximus Mary Maid
Jo-Be Jed's Delaura Jr3 283C 566 8381 375
s. McDonald Farms Steadfast Jed d. Jo-Be Laura
*Jo-Be Kadi's Cherub 5 247C 494 7330 382
s. McDonald Farms Ideal Kadi d. Jo-Be Butterfly

§MUNNS, J. J., FOUR COLUMN'S FARM, LANDRUM, S. C.
*Four Column Oliver's Maxine 5 305C 610 6088 273
s. Golden Arrow Sir Oliver d. Gay Dawn Maxine
Four Column's Hornet's Juanita Sr2 305C 610 5802 282
s. Klondike Hornet d. Four Column Sequel's Dot

MURRAY, EDGAR S., SOUTH RAY FARM, ALBUQUERQUE, N. MEX.
*¶Krum's Prince's Raspberry 5 305C 702 7589 374
s. Meadow Lodge King's Prince d. Krum's King's Rose Bud
*¶South-Ray Columbine Jr4 305C 702 7965 393
s. Normandy Senator d. Ranier Buttercup
*¶South-Ray Dandy's Jingle Sr4 305 702 8280 418
s. Owen's Place Ada's Dandy d. South-Ray Yule's Royal Gloria
*¶South-Ray Joy's Tinsel 6 305C 702 8407 390
s. Owen's Place Ada's Dandy d. South-Ray Yule's Royal Joy
*¶Valley Dale Lorinda 6 305 702 9745 444
s. Spencer Farm Royal Louis d. Valley Dale Velma

§MYERS, HARRISON & ELIZABETH, MYERLEA FARM, WOODSTOWN, N. J.
Myerlea Adv. Petunia Jr2 365C 730 11500 545
s. Coldspring's B. R. Advocate d. Myerlea RW. Pet
*Myerlea RW. Morning Glory Jr4 233C 466 8061 439
s. Coldspring's B. R. Romwick d. Myerlea Brier's Marigold

§MYERS, MAHLON H., FRAN-MYR FARM, NEW BRITAIN, PA.
*Fernando's Fancy 5 305C 610 10469 494
s. Myerlyn Letitia's Fernando d. Ray's Fern
*Fernando's Fanny Sr4 292C 570 7595 342
s. Myerlyn Letitia's Fernando d. Old Hickory's Fanny
*Fernando's Henrietta 5 305C 610 8878 437
s. Myerlyn Letitia's Fernando d. Ray's Lady Helen
*Fernando's Ladella 5 305C 610 9553 431
s. Myerlyn Letitia's Fernando d. Gay Lad's Gaiety Lady
*Fernando's Pride Sr4 305C 610 7646 348
s. Myerlyn Letitia's Fernando d. Ray's Princetta
*Warel Nellie 15 305 610 7389 298
s. Gayhead's Noble d. Warel Lady Annabell

§MYRIN, H. A. W., KIMBERTON FARMS, PHOENIXVILLE, PA.
*Kimberton Apollo's Thea Jr3 285C 558 5911 305
s. Clora's Point Apollo d. Liseter Thea
*Kimberton Barbee 6 305C 610 11619 501
s. Rex's Barbarian d. Quintinia's Bonnet
Kimberton Hector Lila Jr2 305C 610 9645 492
s. Kimberton Apollo's Hector d. Kimberton Valiant Lass
*Kimberton Nero's Lorene Sr3 305C 610 7095 409
s. Kimberton Nero d. Kimberton Strongheart's Lora
Kimberton Nero's Rosalie Jr2 305C 610 7988 398
s. Kimberton Nero d. Riveredge Prediction's Rosalie
*Kimberton Odin's Starlight Jr3 286C 569 6972 335
s. Kimberton Apollo's Odin d. Quintinia's Bonnet
Kimberton S. A. Rose Jr2 305C 610 9033 435
s. Clora's Point Strongheart d. Kimberton Apollo's Rose
Kimberton S. A. Yvette Jr2 305C 610 8529 409
s. Clora's Point Strongheart d. Kimberton Apollo's Kayette
Kimberton Strongheart Celina Jr2 305C 610 7790 395
s. Clora's Point Strongheart d. Sylvia's Cecile
*Kimberton Strongheart's Maggie Sr3 298C 596 7458 398
s. Clora's Point Strongheart d. Ada Maud of Soleil
*Kimberton Strongheart's Maud Sr4 305C 590 6843 358
s. Clora's Point Strongheart d. Ada Maud of Soleil
*Kimberton Strongheart's Patsy Sr4 305C 610 10638 531
s. Clora's Point Strongheart d. C. F.'s Justa Queen
*Kimberton Templar's Belle Jr4 305C 610 9429 472
s. Kimberton Templar d. Susanna's Bella
*Kimberton Templar's Lottie Sr4 237C 472 8590 381
s. Kimberton Templar d. Loretta of Soleil
*Kimberton Templar's Myrna Jr3 288C 574 8944 432
s. Kimberton Templar d. Myrna of Kimberton
Kimberton Thor Aline Jr2 305C 610 8209 399
s. Wilgorian Farms Thor d. Kimberton Apollo's Arlene
*Kimberton Valor's Bluebell Jr3 305C 610 8231 380
s. Kimberton Knight's Valor d. Sylvia's Bluebell
*Kimberton Valor's Linda Sr3 305C 610 10656 541
s. Kimberton Knight's Valor d. Bennie's Belinda

§NAIL, LOUIS, NAIFAIR FARMS, JERSEYVILLE, ILL.
*St. Albans Glamour Maggie 5 305C 610 10161 464
s. McDonald Farms Glamour d. St. Albans Valiant Margaret

§NEBRASKA, UNIVERSITY OF, LINCOLN, NEBR.
*Hercules Fortuna of U Neb Sr3 358C 716 10619 423
s. Pine Manor Hercules d. Kronin Fastidious of U Neb

§NELMS, HOMER L., MED-O-DALE FARMS, ALTAMONT, N. Y.
*Faddom Lady Mayfair 6 305C 610 9514 459
s. Waldorf Lord Marston d. Waldorf Leona May
*Glensmere's Corine May 6 171C 342 4581 241
s. Foremost Jeweller d. Corine May
*Med O Dale Ajax's Arbutus 5 305C 610 10528 454
s. Caumsett Ajax d. Indian Rex's C-aa Arbutus
*Med O Dale Canterbury Belle 5 305 610 7245 299
s. Nellis of Black River d. Canterbury Belle of Black River
Med O Dale Charlotte Jr2 305C 610 5618 229
s. Med O Dale Don d. Lone Oak's Scharlet M.
*Med O Dale Lady Blue Bell Sr4 305C 610 6287 327
s. Coronation Majestic's Jethro d. Lady Blue of Black River
*Med O Dale Phylena 7 305C 610 8573 387
s. Emogene's King d. Lone Oak's Phylena
*Med O Dale Rosalie Jr4 285C 570 7999 354
s. Gardenville King's General d. Med O Dale Ruth
*Med O Dale Winona Jr3 281C 562 4346 227
s. Feura Ajax d. Med O Dale Wistaria
Peerless Valor's Cynthia Jr2 365C 730 8960 407
s. Tarbell Farms Peerless Valor d. Golden Warrior's Rose
*Sunnyside Laraine Jr3 273C 546 6315 299
s. Greystone Doolittle d. Sunnyside Lorenia

NELSON, J. L., CEDAR DRIVE FARM, WICHITA, KANS.
*Lola's Lois of C. D. Jr4 305 610 10631 544
s. St. Albans Actor Grandee d. Lady's Lola of C. D.

§NELSON, WALTER, LINN VALLEY GUERNSEY FARM, ALBANY, OREGON.
Andrea's Star of Linn Valley Sr4 365 730 9740 485
s. Nyala Supreme Magnet d. Andrea of Yaquina Acres
Jewel's Ingrid of Linn Valley Sr2 305C 610 7126 375
s. Nyala Supreme Magnet d. Marys River Jewel

§NEWMAN, LAWRENCE M., NEW HAVEN GUERNSEY FARM, PORT ORCHARD, WASH.
Kliphoek Molly 11 303C 606 8426 415
s. Maxvale's Jack of Hearts d. Kliphoek Shirley
*Sunshine of Lincoln Lake Jr4 297C 594 9614 492
s. Delphi Dell Master Hero d. Sunbeam of Lincoln Lake

§NICHOLS, FLOYD L., COULEE COUNTRY FARM, SPARTA, WIS.
Coulee Country Phil's Mello Jr2 281C 562 7519 315
s. Lynbrook Anna's Philosopher d. Coulee Country Reliance Melody
Lynbrook Cherub Annie Jr2 285C 570 7214 364
s. Lynbrook Anita 2d's Cherub d. Lynbrook Lad's Cherry Anna
*Lynbrook Lad's Prairie Fern 6 290C 580 11775 577
s. Coronation Supreme Lad d. Lynbrook Prairie Fern

§NORMAN, ROY C., NORMAN FARM, CLYDE, OHIO.
Norman Farm Selma's Connie Sr2 305C 610 7218 395
s. Raemelton Levity Carol d. Selma of Norman Farms
*Ramona of Norman Farms 5 296C 592 4125 178
s. Chestnut Ridge Trixie's Roamer d. Dora Belle of Norman Farms

§NORTH DAKOTA AGRICULTURAL COLLEGE, FARGO, N. DAK.
*Nakota Gen's Brenda 5 268C 536 5660 267
s. Shantituck Gen's Mac d. Nakota Dean Eunice

§NOTBOHM, W. A. & SON, SOUTH VIEW GUERNSEY FARM, SUMNER, IOWA.
*South View Faith 8 305C 610 9682 474
s. Curtiss Candy Alvin d. South View Butterfat Millie
South View Goldie Jr2 305C 610 8204 394
s. Riverlane Levity Master d. South View Dana's Dian
*South View Kay Jr3 305C 610 8045 380
s. Cesor Jupiter's Manuel d. South View Fawnie
*South View La Setta's Lucy Jr4 305C 610 6465 347
s. Curtiss Candy Alvin d. South View La Setta
*South View Lurline's Lora 5 260C 520 7199 307
s. Curtiss Candy Alvin d. South View Lurline
*South View Philena's Daisy 7 224C 448 6082 293
s. Curtiss Candy Alvin d. South View Philena

§NOURSE, C. P., ROOT RIVER FARM, MILWAUKEE, WIS.
*Bonnie View Climax's Bessie Jr4 242C 484 5000 241
s. Malloy Constant's Climax d. Murne's Bess
Root River Handsome Pansy Jr2 305C 610 7131 348
s. Wey Acres Levity Handsome d. Birchwood's Marigold
Ru-Kay Daisy's Darlene Jr3 216C 432 5109 222
s. Tillybardin Margaret's Plowman d. Ru-Kay Daisy
*Waupun Birdie Sr3 273C 546 5688 248
s. Valor's Myron d. Waupun Bird

§OKLAHOMA A. & M. COLLEGE, STILLWATER, OKLA.
*Sooner Ambassador Marquita Jr4 356C 712 8722 472
s. Meadow Lodge Ambassador d. Sooner Mohican Marquette

§OLSON, JAMES P., RIVER ROAD FARM, MOUNT VERNON, WASH.
River Road Royal's Pearl 5 305C 610 11988 590
s. Western Glow Maryann's Royal d. River Road Princess

§OLSON, RAYMOND P., RAYOL'S FARM, FARMINGTON, CONN.
Rayol's N. Sareka Sr2 190C 380 3936 169
s. Nielsen's Bryant d. Sulphur Spring Farm Sareka
*Wildwood Jesse's Curley Sr4 298C 596 7257 359
s. Holly Farm Jesse d. Broadmead's Butterfat Pride
*Wildwood Judy Sr4 305C 610 6192 358
s. Holly Farm Jesse d. Wildwood Butterfat Joana

§ORAM, GEORGE S. & JOSEPH H., JR., BEAVER BROOK DAIRY, ROCKAWAY, N. J.
Witchwood H. Lenore Jr2 305C 610 5652 282
s. Langwater Helios d. Vagabond's Dandora

§ORTH, WILMER T., SUNNY LEA FARM, OCONOMOWOC, WIS.
*Ace of Hearts' Della Jr3 305 610 9290 445
s. Curtiss Candy Ace of Hearts d. Princeling's Doris
*Bailiff's Helen 8 260C 520 6554 266
s. Boulder Bridge Bailiff d. Burlingham's Hepsy Burk
Bombardier's Gale Jr3 305C 610 7555 317
s. Curtiss Candy Gay Bombardier d. Shogun's Myrtle
*Lad's Fern 8 305C 610 8600 437
s. Boulder Bridge Royal Lad d. Shogun's Peggy
*Princeling's Sally Jr4 305C 610 6832 371
s. Curtiss Candy P. Princeling d. Bombardier's Jean

§OSTERMEIER, W. H., OSTERLEA FARM, MIDLAND, OHIO.
Osage Quartermaster's Fortune Sr3 305C 610 9206 388
s. Raemelton Levity Quartermaster d. Emerald Triumphant Flo
Osage Sunlight Freda Sr4 305C 610 8869 374
s. Raemelton Corking Sunlight d. Emerald Triumphant Flo

§OUTHOUSE, RICHARD P., MAY RICH FARM, CANANDAIGUA, N. Y.
Silver Forest Royal Flower Sr3 305C 610 9326 427
s. Silver Forest Farms Royal d. Valerian's Early Flower

§OWENS, FAY, MR. & MRS., MARSHALL, MICH.
*Zelta's Ethlyn Jr3 305C 610 9702 488
s. Lockshore Aphrodite's King d. Aster Zelta

§PANCRATZ, ARNOLD M., ELMWOOD FARM, DUBUQUE, IOWA.
*Elmwood Ajax Etta Jr3 252C 504 5661 268
s. Elmwood Etta's Ajax d. Elmwood Grandee's Etta
*Wey Acres Colonel's Lois Jr3 365C 730 11029 579
s. Flying Horse Colonel Levity d. Wey Acres Levity Lustre

PATRICK, C. ALLEN, PLEASANT HILL FARM, SALEM, N. J.
*Blaze's Queen Rosalie Sr4 265C 530 6966 362
s. St. James Champion Blaze d. Rosalie of Quinton Stock Farm
Pleasant Hill Lady Marion Jr2 305C 610 7459 378
s. Pleasant Hill King Max d. Prince's Water Way
*Pleasant Hill Lady Sue Sr2 365 730 11864 567
s. Pleasant Hill King Max d. Pleasant Hill Gay Lady

§PATTERSON, JOE C., HOMEWARD FARMS, REED CITY, MICH.
*Homeward Gordon's Melba Jr3 255C 510 6290 351
s. Cesor King's Gordon d. Homeward Melba
*Homeward Remus' Hilda Jr4 305C 610 8794 423
s. Cesor Remus Maxim d. Homeward Hilda

*Homeward Remus' Sunshine Jr4 305C 610 8859 490
s. Cesor Remus Maxim d. Homeward Sunshine

$PATTON, ROSS, PATTONHOLM FARM, NEW LONDON, OHIO.
*Pattonholm Duke's Vicky Sr3 278C 556 7880 423
s. Ric-To-Le-Lo's Duke d. Peerless' Vivian
Pattonholm Paragon's Diana Jr2 305C 610 9879 449
s. Pine Manor Royal Paragon d. Dairymaid D. of Manor Hill

$PAYNE, ETHEL, SILVER MOUNTAIN FARM, MILLERTON, N. Y.
*Ideal's Royal's Mary Jane 6 301C 602 10901 535
s. Ideal's Pearl's Royal d. Mary Jane of Spring Walk
*Mable's Maybelle 7 302C 604 9564 438
s. Wyebrook Musical Rambler d. Bates' Mable
*Silver Mt. Imperial's Belle Sr3 299C 598 8108 384
s. Wyebrook Imperial d. Rex's Belle Abbie
*Silver Mt. Imperial's Glow Sr3 276C 552 9146 455
s. Wyebrook Imperial d. Rex's Meri Shine
*Velfame's Belle Maiden Sr4 297C 594 11513 493
s. Langmore Velfame d. Music Master's Belle Maiden

$PECK, G. HAROLD, PECKHURST FARM, SCHUYLERVILLE, N. Y.
Peckhurst Linda Jr2 291C 582 7785 323
s. Tarbell Farms Regal Samson d. Ellie Bell of Vault Hill Farm

$PECK, MARION M., THOMAS M. & LAUREL M., PECK'S FARM, GENEVA, ILL.
*Head's Queen Louise Jr3 305C 610 5965 270
s. McDonald Farms Kinghaven d. Diamond D. Louise
*Peck's Governor's Ginger 5 301C 602 9288 446
s. St. James Duke's Governor d. Adelmer's Alert Dolly
*Peck's Governor's Hope Sr4 305C 610 9472 346
s. St. James Duke's Governor d. Peck's Achievement's Charity

$PECKMAN, JOHN S., PLEASANT VIEW FARM, CHAMBERSBURG, PA.
*Pleasant View Hardwick Celia Sr2 240C 480 4472 247
s. Langvalley Levity Hardwick d. Pleasant View Royal Clover
*Pleasant View Hardwick Leona Jr3 299C 598 4977 245
s. Langvalley Levity Hardwick d. Pleasant View Lorraine
*Pleasant View Honey Lass 10 300C 600 11857 531
s. Antietam Victory d. Girl's Lassie of Pleasant View
*Pleasant View Jill 6 269C 538 9094 355
s. Sonsie's Vagabond d. Pleasant View Honey Lass

PENNEY, J. C., PRE-EMINENT GUERNSEY FARM, GALLATIN, MO.
*Pre-Eminent Glenda's Kate 6 305C 610 14002 626
s. Foremost Royal Mercury d. Superb's Glenda
*Pre-eminent Kookie 5 305C 610 10983 551
s. Royal Superb d. Templar's Dora
*Pre-Eminent May Jr3 365C 730 9383 462
s. Foremost Acme 25th d. Grapelawn Gem 2d
Pre-Eminent Olive Jr2 305C 610 8123 372
s. Foremost Acme 25th d. Hamilton's Charlotte
*Pre-Eminent Royal Corinne 5 305C 610 10306 516
s. Royal Superb d. Hamilton's Corinne

$PENNSYLVANIA STATE UNIVERSITY, STATE COLLEGE, PA.
*Penstate Noble's Beauty Jr3 365 730 10302 577
s. Coldspring's Noble's Favor d. Penstate Crusader's Bonny
*Penstate Noble's Beauty Sue Jr3 284C 553 6854 322
s. Coldspring's Noble's Favor d. Penstate Caesar's Lady Sue
Penstate Noble's Rosie Jr2 365 730 6743 284
s. Coldspring's Noble's Favor d. Penstate Crusader's Rosie

$PERONA, EMIL, PERONA FARM, ANDOVER, N. J.
*Perona King's Bess Jr3 305C 610 9974 412
s. Brian Boru King's Challenger d. Perona Farm Ruby

$PERRY, RALPH H., MAPLEWOOD FARM, IRA, VT.
*Maplewood Chickie 6 305C 610 9192 400
s. Maplewood Helena's Major d. Christie's Fern
*Maplewood Mont Honey Sr4 305C 610 8228 391
s. McDonald Farms Vermont King d. Maplewood Madeline
Maplewood M. Milkyway Jr2 305C 610 7384 339
s. Maplewood Helena's Major d. Maplewood Moonbeam
*Maplewood Mont Janora Jr4 305C 610 9639 473
s. McDonald Farms Vermont King d. Maplewood Hornet's Janet

$PERRY, WALTER C., HICKORY RIDGE FARM, HAMPTON, N. Y.
Maplewood Ann Jr2 305C 610 9012 453
s. Gayhead's C. Marshal d. Maplewood Mont Polly
Maplewood Juanita Jr2 305C 610 9615 435
s. Gayhead's C. Marshal d. Maplewood Mont Sarah

$PFEIFFER, WALTER R. & HERMAN W., PFEIFFER FARMS, ARLINGTON, NEBR.
*Midland B Beulass Sr2 251C 502 6266 334
s. Jo-Be Kadi's Brutus d. Midland C Beulah
Riggert Farms Florine Jr2 305C 610 7822 372
s. Skyline Justice d. Riggert Farms Fairy Queen

$PHILLIPS, I. L., NOTTAWA VALLEY FARM, ATHENS, MICH.
Lockshore Duke's Rose Jr2 365 730 8859 364
s. Lockshore Rockland's Duke d. Lockshore Croixland's Rose
*Princess of Nottawa Valley Jr3 277 554 8754 428
s. Lookwell Golden Avalon d. Lady-Lou of Nottawa Valley

$PIGGOTT, WILLIAM T., PICKWICK FARM, PURCELLVILLE, VA.
*Pickwick Faith Jr3 301C 602 7472 357
s. McDonald Farms Supreme Loi d. Nancy Aster of Roadside

$PLANSOEN, LOUIS M., MULBERRY HILL FARM, EASTON, MD.
*Bournedale Maxim's Margaret 6 358C 716 10516 465
s. Bournedale Coronet's Maxim d. Bournedale Lady Margaret
*Mulberry Hill Pl. Marietta Sr3 263C 526 7399 317
s. Ideal's Planet d. Hardwick's Naughty Marietta

$PLEINESS, WILLIAM L., MAPLE DAWN GUERNSEY FARM, SCOTTVILLE, MICH.
*Maple Dawn Master's Garnet Jr3 305C 610 9022 511
s. Grandvu Royal Master d. Maple Dawn Squire's Gem
*Maple Dawn Squire's Helen 5 305C 610 11643 493
s. Lone Creek's Gallant Squire d. Jane's Molly of Maple Lawn

$PLETCHER, HENRY L., EVERGREEN LAWN FARM, NAPPANEE, IND.
*Evergreen Lawn of Rose 9 255 510 10502 499
s. Merry Mac of Meadow Lane d. Evergreen Rose of Lawn

$PLUSHANSKI BROTHERS, THE P. B. FARM, CLINTON, N. J.
Janney Farm's Pansey Sr2 305C 610 7194 345
s. Evergreen Rudy d. Evergreen Company
*Lone Acres Susan 14 291C 582 10617 494
s. Monarch's Daisy's Foreman d. Lone Acres Sally
*P. B. Maximus' Missy Sr2 295C 590 9166 414
s. Tarbell Farms Peerless Maximus d. Evergreen Hi-Missy

$POEPPING BROTHERS, PEP'S ACRES, MOUNT ANGEL, OREGON.
*Belmont's Quest of Valley View 10 255C 510 8539 392
s. Wandamere Perrywinkle's Belmont d. Landon's Queen of Valley View
Pep's Acres Blossom Jr2 317C 634 9979 483
s. Ivy Oak Jingle's Lord Jim d. Bonnie's Lass of Pep's Acres
Pep's Acres Jane Jr2 284C 568 7224 339
s. Ivy Oak Jingle's Lord Jim d. Royal Judy Bell

$POOK, OTTO C., RIVERSIDE FARM, EMMETT, IDAHO.
*Buster's Ruby's Ruth 12 305C 610 7963 332
s. Lady's Honor of Prestdale d. Buster's Ruby
*Riverside Ruth's Flora 5 265 530 5114 288
s. Idagem Co-ed's Truman d. Buster's Ruby's Ruth
*Riverside Vanity's Pansy Jr3 298C 596 6807 393
s. Prestdale Monarch's Crusader d. Anthony's Dot's Vanity

$POSANSKI, ROMAN E. & SUSAN, RO-SAN FARM, WAYNE, ILL.
*Rosan Farm Maxim Lou Sr3 305C 610 7498 361
s. Riggin Farm Ferdinand d. Mapledale Champion Lorna
Rosan Farm Thorn Rose Jr2 298C 596 6851 316
s. Finchley Manor Thorn d. Miss Ruthie of Spring Brook
*Rosan's Champion Hope 5 305C 610 9968 449
s. Mapledale Champion Damask d. Mapledale Hazel
*Rosan's Farm Maxim Lassie 6 305C 610 8246 374
s. Riggin Farm Ferdinand d. Lady Churchill

$POTTS, CLAUDE A., DOT-CAP FARM, LEBANON, IND.
*Dot-Cap's Maybelle 7 365C 730 9445 509
s. Cesor Bright Maxim d. Gerard's May

$POWEL, WILLIAM R., DOUGHOREGAN MANOR, ELLICOTT CITY, MD.
*Manor Twinkle 5 280C 560 10944 473
s. Broadwater Tumble d. Manor Dimple

$POWER, L. W., CHUKLUCK FARM, BURLINGTON, WASH.
*Bear Canyon's Betty 8 365 730 11044 687
s. Chicona Numerator d. Bear Canyon's Laurene
*Chukluck Ladydid 6 365 730 13531 674
s. Avalawn Louis d. Bear Canyon's Lady

PRATT, GEORGE D., JR., SUNNY VALLEY FARM, NEW MILFORD, CONN.
*Sunny Valley Noble Delores Jr3 261C 522 6539 299
s. Fairlawn H. Noble d. Sunny Valley's Delores
*Sunny Valley Royal Lad's Mirth Sr3 293C 586 7772 386
s. Sunny Valley Royal Lad d. Sunny Valley Mirth
*Sunny Valley's Gustine 5 312C 624 8255 421
s. Sunny Valley's Noble Man d. Sunny Valley's Balsam
*Sunny Valley's Salubria 7 271 542 4528 214
s. Chedco Alexander d. Roughwood Salubria

$PRICE, G. B., RICH HILL FARM, CLIFTON, N. C.
*Rich Hill Orchid 7 267C 534 7388 338
s. Klondike Herald d. Cardinal's Edith
*Rich Hill Peggy 6 266C 532 7340 343
s. Klondike Herald d. Cardinal's Edith
*Rich Hill Roxy Jr4 259C 518 5947 303
s. Klondike Herald d. Gaymost's Dorothy
*Rich Hill Slyva Sr3 287C 574 5660 278
s. Klondike Herald d. Rich Hill Nina

$PRICE, JOE GWYN, RICH HILL FARM, CLIFTON, N. C.
*Rich Hill Quest 5 305C 610 8783 443
s. Klondike Herald d. Klondike Fortunate

$PRICE, KENNETH C., PRICE'S GOLDEN GUERNSEY DAIRY, PORT ORCHARD, WASH.
*Price's Royal Sunnymaid Sr3 365C 730 11416 485
s. Western Glow Titan d. Dunmuvin Sunbeam

$PRINCETON MINING COMPANY, INCORPORATED, PRINCETON FARMS, PRINCETON, IND.
Orchard Knoll's Lady Sr4 144C 288 2040 96
s. P. F. King's Conqueror d. Valor's C. Nona
*P. F. Alert's Annalee Jr4 169C 338 3813 197
s. P. F. King's Alert d. P. F. Baroness Alert
P. F. Alert's Doris 5 193C 386 3072 151
s. P. F. King's Alert d. Ridgiydale's Baroness Alert
*P. F. Alert's Jeanie Sr3 238C 476 5266 258
s. P. F. King's Alert d. Convoy's H. Naomi
P. F. Alert's Rosebud Sr4 135C 270 2015 123
s. P. F. King's Alert d. P. F. King's Dimple
P. F. Alert's Snowdrop Sr2 292C 584 6132 292
s. P. F. King's Alert d. Rose Tree Paulette
*P. F. Captain's Bonnie Jr3 279C 558 5995 302
s. Flying Horse Rose's Captain d. Valor's Keepsake
*P. F. Captain's Cupid Sr4 231C 462 4160 174
s. Flying Horse Rose's Captain d. P. F. King's Countess

$PRINKEY, R. W. & THELMA, WOODLARK FARM, WOOSTER, OHIO.
Woodlark Princess Margie Jr2 295 590 8046 338
s. Green Meads Prince Gabriel d. Woodlark H. Marigot

$PRITZL, JOE, WESTLYNN FARM, FRUITLAND, IDAHO.
*Bonnibell Charity Jr4 324C 648 8964 454
s. Coronation Damascus d. Brookacres Charity
*Westlynn Clute 6 342C 684 14154 624
s. Chedco Monarch d. Chuckanut Clutie
*Westlynn Clutie Jr3 305C 610 10268 487
s. Claudesta Phylman d. Westlynn Clute
Westlynn Delight Jr2 305C 610 9568 437
s. Westlynn Kilroy d. Westlynn Dolly Dee
*Westlynn Desire Jr3 365C 730 11520 559
s. Claudesta Phylman d. Westlynn Valor's Dairygirl
*Westlynn Dolly Dee Jr4 365C 730 11949 627
s. Quality Farm Fancy's Buck d. Cloverlawn's Dolly Dell
Westlynn Never Jr2 365C 730 9365 419
s. Westlynn Kilroy d. Westlynn Nevity
*Westlynn Zita Jr3 343C 686 11115 525
s. Claudesta Phylman d. Zia of Thousand Springs

$PURDUE UNIVERSITY, LAFAYETTE, IND.
*Purdue Matchmaker Candie Sue 7 305 610 5777 282
s. Normandy Matchmaker d. Purdue's Renown Candie

$QUINTON, J. RICHARD, SUNRISE FARM, HEYWORTH, ILL.
Nan of Sunny Slopes Jr2 275C 550 6963 304
s. Lookout Valley Superb Blend d. Nora of Sunny Slopes

$RASMUSSEN, WILLIAM J., "SARIVAL GUERNSEYS", GLENDALE, ARIZ.
*Wescon's Norbeau's Dolphine 10 365 730 10191 511
s. Hill Girt Norbeau d. Master's Dolphine

$RATHELL, CHARLES R., JR., DOLVIN FARM, WYE MILLS, MD.
*Dolvin's Margaret Ann Sr3 305C 610 7468 398
s. Blakeford Constant d. Dolvin's Margaret
*Pioneer Point Lana Jr3 305C 610 9366 428
s. Broadland Masterpiece d. Pioneer Point Lucite

$RAYL, CARL & VIOLET O., VAN BELLE FARM, RUSSIAVILLE, IND.
*Leafy Lane Matchless Portrait Sr4 272C 544 6699 334
s. Gayoso Levity Matchless d. Symbol of Leafy Lane

$RAYL, VIOLET O., VAN BELLE FARM, RUSSIAVILLE, IND.
Van Belle Rose Dell Jr2 305 610 8431 397
s. Eagle Valley Lord Dale d. Southern Rose of Van Belle

$REED, JOHN M. & SON, GRANDVIEW FARM, KITTANNING, PA.
*Belle Vista Forward Ivy Jr3 291C 582 5053 254
s. Jaebardale Forward Countryman d. Glenco Royal Ivy
Charter's Jeanie Sr2 305 610 6786 355
s. Char-Dam's Levity d. Charter's Eva
Grandview's Becky Belle Jr2 297 594 4788 252
s. Coldspring's Beauty's Lad d. Glen-Ru Virtue's Bonnie

$REED, O. R., OLENTANGY GUERNSEY FARM, DELAWARE, OHIO.
*Olentangy B. Begonia Sr4 255C 510 7082 307
s. McDonald Farms Baronet d. Olentangy Pearl

$REED, RAYMOND, OLENTANGY GUERNSEY FARM, DELAWARE, OHIO.
*Olentangy Myrtle 8 305C 610 10172 470
s. McDonald Farms Baronet d. Olentangy Sandra

$REED, WILLIAM G. & LANCASTER, LESTER J., GRAYSMARSH FARM, SEQUIM, WASH.
Graysmarsh Andria Sr2 305C 610 9515 508
s. Chicona Caliph d. Graysmarsh Alice
*Graysmarsh Princess Aleta Jr3 287C 574 7925 422
s. McDonald Farms Indian Prince d. Graysmarsh Adeline
Graysmarsh Princess Jo Sr2 305C 610 7387 420
s. McDonald Farms Indian Prince d. June May Queen
*Graysmarsh Princess Nina Jr3 305C 610 8377 443
s. McDonald Farms Indian Prince d. Graysmarsh Ninabelle
*Valley Pride's Darling 5 305C 610 7162 400
s. Wandamere Phylip d. Valley Pride's Princess Daisy
*Wilsona Farms Maid Sr3 305C 610 9301 554
s. Butler of Tillamook Meadows d. Wilsona Farms Starling

$REYNOLDS, MERCEDES, MEADOW HEIGHTS, AVILLA, IND.
*Caswell's Supreme Tilly 9 300C 600 7197 304
s. McDonald Farms Gordon d. Caswell's Tilly 2d
Meadow Heights Gay Doll Jr3 339 678 7163 366
s. Meadow Lodge King's Supreme d. Dolly of Homewood
*Meadow Heights Jessica Sr3 305C 610 6311 282
s. Meadow Lodge King's Supreme d. Homewood Royal Jessie

$RHOADS, JEROME H., "RHOADSACRES", KIRKWOOD, PA.
Blossom of Rhoadsacres Jr4 305 610 8370 350
s. Hill Girt Cadet d. Janis' Bly of Rhoadsacres
*Elsie of Rhoadsacres Sr4 305C 610 6097 280
s. Vagabond's Victor d. Jvhar Royal Rebecca
*Rolling Acres Norene 6 305C 610 9371 357
s. Valleywood Horatius d. Wasteland Norma

$RICHARD, CLEOPAS & SONS, RICHARD FARMS, HUNTINGTON, IND.
Elsie's Beverly M. Sr2 305C 610 8536 397
s. South Wind Hoosier's Meritt d. Lilac Lawn's Elsie
Wasmuth Farm's M. Peggyann Jr3 305C 610 7641 377
s. South Wind Hoosier's Meritt d. Bluebell of Paw Paw Creek Farm

$RICHARDSON, LLOYD N. & GENEVA D., CEDAR SPRINGS FARM, BEL AIR, MD.
Cedar Springs Country Carol Jr2 264C 528 5517 208
s. Churn Creek's Countryman d. Milestone D. Caroline
*Cedar Springs Country Dawn Jr4 305C 610 10502 444
s. Churn Creek's Countryman d. Coolbranch Ruler's Coletta
*Cedar Springs Country Violet Jr4 305C 610 8376 370
s. Churn Creek's Countryman d. Coolbranch Ruler's Letty

$RICHART, EARL H., MR. & MRS., TWIN-HART GUERNSEY FARM, MONTESANO, WASH.
*Twin-Hart Cathy Jr3 305 610 8223 434
s. Chicona Pierre d. Quality Farm Delight's Caprice
*Twin-Hart Carol Nina Jr4 305C 610 8241 388
s. Grandee's Nylon of Middale d. Twin-Hart Carol

$RIDDER, EDWIN C., RIDDER FARMS, SHERWOOD, OREGON.
*Ridder Farms Pansy Jr4 305C 610 8815 462
s. Stuart View Phillip d. Peter's Pansy Girl
*Ridder Farms Polly 5 305C 610 9989 473
s. Stuart View Phillip d. Conquest's Molly
*Ridder Farms Tilly Sr3 305C 610 9391 535
s. Stuart View Phillip d. Ridder Farms Trixie

$RIGGERT, PAUL A., RIGGERT GUERNSEY FARM, ODELL, NEBR.
*Riggert Farms Venus 5 305C 610 8959 447
s. Skyline Triumph's General d. Iris's Violet

$RIGGS, GERALD LEE, SHADY LANE FARMS, SHIRLEY, IND.
Bent Lane Don's Nelly Jr2 305C 610 8423 389
s. Graceland Steadfast's Don d. Bent Lane Piper's Linda

$RITTER, ERNEST E., RED RIDGE FARM, WINFIELD, PA.
*Ida's Ilia of Red Ridge Farm 5 342C 684 7794 304
s. Masterful's Fred of Hillside d. Ellen's Ida of Red Ridge Farm

$ROADARMEL, BRUCE, BOWLING GREEN, OHIO.
*Gray Haven Argo's Bonnie 6 286C 572 6234 323
s. Blakeford Argo d. Gray Haven Prince's Bonnie

$ROARK, THOMAS E., ROARK FARMS, LAFAYETTE, TENN.
Claymore Viking's Retta 5 305C 610 8590 392
s. Arden Maxim's Viking d. Milton Farms' King's Ireta
*Henslee Farm's Renown Freckles 6 305C 610 10311 372
s. Foremost of The Glen d. Lola of The Glen

ROBERTS, JOHN E., ELM CREST FARM, ALFRED, MAINE.
*Elm Crest Farm's E Melody Jr3 291C 582 7725 336
s. Great Elm Errant d. Elm Crest Farm's Linda

$ROBERTSON, JAMES B. & M. B., MID-CUTSTRAW FARM, PAOLI, PA.
*Elmbeth L. R. Lucky Sonya 5 241C 482 7485 346
s. Chedco Mars d. Elmbeth Lucky June

$ROBINSON, C. A. & SON, ROBINDELL FARM, SEQUIM, WASH.
*Robindell Sunny Harmony Jr4 305C 610 8351 415
s. Evelina's Sonny Boy d. Mug of Lotzgesell Homestead

$ROBISON, GEROGE, ROSE-VU FARM, CANTRIL, IOWA.
Julia of Green Acres 6 305C 610 8370 383
s. Lora's Laddie of Dellahome d. Annabelle of Hickory Ridge
Maggie Flossie of Green Acres 5 305C 610 12009 548
s. Lora's Laddie of Dellahome d. Pleasant Ridge Maggie
Rose-Vu Ruth Jr3 305C 610 9690 483
s. Abigail's Pretor d. Ruth's Sarah of Green Acres

$ROEHRIG, PAUL & CATHERINE R., CAPHIR FARM, WINDHAM, MAINE.
Caphir Farm Jonquil 5 350C 700 11245 494
s. Langwater Gold Dawn d. Jewell of Caphir Farm
Caphir Farm Ruby 7 365C 730 8718 394
s. Langwater Gold Dawn d. Rilma of Caphir Farm

$ROGERS, HERBERT J., SHADY LAWN GUERNSEY FARM, EMDEN, ILL.
*Shady Lawn Valor's Charlotte Sr4 281 562 9473 413
s. Welcome In Chum's Valor d. Welcome In Advance's Cloa

$RUDAT, FRED, JR., CLA-ORE FARM, BROWNSMEAD, OREGON.
*Helsa of Chicona 5 305C 610 12794 578
s. Chicona Bandleader d. Harsha of Chicona

$RUHL, STELLA & SONS, MERRY MENAGERIE GUERNSEY FARM, HANNIBAL, MO.
Beau Pretty Spot of High Oak Sr2 305 610 6694 363
s. St. Albans Actor's Beau d. Fascinator's Daisetta
High Oak Beau's Ginger Jr2 305 610 6431 331
s. Harper's Beau Collection d. Harper's Lady Violet
High Oak Levity Primrose Jr2 250 500 4754 241
s. Chesterluck Levity Patrick d. Harper's Lady Violet
*Jomaco Jubilation Sultana Sr3 222 444 4033 206
s. Boulder Bridge Sailor Boy d. Wynola Mildred
*Jomaco Levity Louise Sr2 211 422 5531 308
s. Chesterluck Levity Patrick d. Alert's Nancy Louise
Jomaco Valiant Tiara Jr2 305 610 8120 394
s. St. Albans Valiant Trixie King d. Harper's Holly Crown
*Lassie of Anderson's Acres Sr3 250 500 7443 368
s. Pre-Eminent Mercury Lad d. Gallant's Kathleen of Riverside

$RUSSELL, RICHARD, VAN ETTEN, N. Y.
*Win-on-a Farms C. V. May Jr3 263 526 6499 337
s. Win-on-a Farms Clara's Valor d. Win-on-a Farms C. H. R. May

$RUTHERFORD, WILLIAM G., OUR-OWN FARM, REPUBLIC, OHIO.
*Caswell's Supreme Joyful Sr4 222C 444 5085 253
s. McDonald Farms Gordon d. Caswell's Inspiration's Pride
*Fireside Damsel Rose 6 263C 526 6036 319
s. Fireside Vogue Damon d. Fireside La Rose
Vic's Rosebud Jr2 269C 538 4640 241
s. Fireside Czar's Vic d. Gray Haven Levity Rosella
*Way-Ellen Farms Nanette Jr4 229C 458 5232 240
s. Meadow Lodge King's Gallant d. Cooper's Haisy Girl

$RYERSON, EDWARD L., BRUSHWOOD FARM, DEERFIELD, ILL.
Laurel Locks Kobbet Sr4 296C 592 6220 317
s. Laurel Locks Dictator d. Laurel Locks Gobbet

$SAATHOFF, CARL & CARL ROBERT, LAFAYETTE, IND.
Big Springs M. Opal Sr2 305C 610 6748 366
s. McDonald Farms S. Masterman d. Big Springs Princess Ona

$SAATHOFF, CARL ROBERT, LAFAYETTE, IND.
*Ted's Betty Jr3 305C 610 8969 418
s. Ted's Image d. Winkler Farms Becky

§ST. BERNARD COLLEGE, PLACID OAKS FARMS, SAINT BERNARD, ALA.
*St. Bernard's Starlet 5 252C 504 4864 228
s. Longacres Saint Bernard d. Duke's Starlet

§SANDERS, MARK L., HERMAN E., JR. & LINDLEY, LEROY C., SANDE-HILL FARM, HAMILTON, OHIO.
*Lady Ann of Camel Cress 6 305C 610 11698 508
s. Lilly's Master of Glenview d. Nancy Ann of Camel Cress

§SAWIN, H. W., PRAIRIE LODGE, NORTHWOOD, IOWA.
Prairie Lodge Belle Jr2 305C 610 8632 394
s. Langwater Catamount d. Oakwood H. Daffodil

§SAWIN, H. A. & SON, PRAIRIE LODGE, NORTHWOOD, IOWA.
Echo Eighty Eva Jr2 305C 610 9957 480
s. Pine Manor King's Reveller d. Rosebud Bluebell

§SCHARF, I. C., EDROBLIN'S FARMS, FLOYDS KNOBS, IND.
*Boone Eyrie's D-Day 8 356C 712 10997 661
s. Edroblin's Delight d. Edroblin's Leah
*Edroblin King's Bess 7 275C 550 7815 394
s. Riegeldale King's Maximum d. Edroblin's Beauty
*Farragut's Admiral's Lillian 7 269C 538 7164 429
s. Bournedale Admiral Farragut d. Edroblin's Viola
*Hayswood Blanche 11 365C 730 8813 415
s. Kenfleur's Prince Sequel d. Hayswood Dinah Crescent

§SCHERTZ, WAYNE E., GREEN VIEW ACRES, FLANAGAN, ILL.
Carnation of Green View Acres Jr3 365C 730 7599 334
s. Curtiss Candy Levity Gentleman d. Secret's Miss Lilly

§SCHNEBLY, SETH K., CROWN STONE FARM, CLEAR SPRING, MD.
Twin Spruce Marie Jr2 305C 610 5724 313
s. Coldspring's B. R. Monogram d. Brownlie Royal Lassie

SCHWALM, LESLIE J., KULESPRING FARM, SCHUYLKILL HAVEN, PA.
*¶Bill Rilma's Mae of W. B. 5 305C 708 11338 578
s. Cathedral Bill Rilma d. Regent's Mattie of W. B.

§SCHWASS, CARL A., SPRINGDALE FARMS, SCOTTVILLE, MICH.
Springdale Pat's Myrtle 7 296C 592 8921 491
s. Royal Dolly's Pat d. Springdale Jupiter's May Belle

§SCOFIELD, I. B., HOPEDALE FARMS, GRAND BLANC, MICH.
*Ava of Hopedale Sr4 360C 720 14592 575
s. Cewald's Commodore d. Seven Up of Hopedale
*Avery's Jewel of Hopedale 5 304C 608 10278 444
s. Klondike Paragon Avery d. Delia of Hopedale
*Rose's Rose of Cewald Farm 8 270C 540 11230 461
s. Wey Acres Grandee's Irman d. Rose of Silver Maples

§SEALE, LEE, MR. & MRS., SEALE FARM, LEBANON, IND.
Seale's Annabelle Jr2 240C 480 4495 189
s. Curtiss Candy Ace's Paul d. Seale's Judganna

§SECKER, GIRARD B., MAIZELAND DAIRY FARM, HANNIBAL, MO.
*Fairmount Beverly's Bonny Sr3 365 730 8440 395
s. Fairmount Master's Defender d. Fairmount Ruby's Beverly
Fairmount Elaine's Patty 6 287 574 8294 439
s. Fairmount Cherub-Raider King d. Fairmount Elaine
*Fairmount Queen's Babe 6 305 610 8509 405
s. Fairmount Cherub-Raider King d. Elm's Queen's Babe
*Foremost Levity Sukie Sr4 305 610 9792 482
s. Sterlingold Levity's Royal d. Foremost Sukie
*Maizeland Blossom's Promise 7 365 730 13663 656
s. Maizeland Greatheart Dean d. Flossie's Golden Blossom
*Maizeland Choice's Cameo 5 291 582 7652 398
s. Fairmount Master's Nobleman d. Fairmount Molly's Choice
*Maizeland Hannibal's Spotlite 5 305 610 9737 465
s. Fairmount Raider Hannibal d. Starlet of Maizeland

§SELANDER, GUSTAVE, ALDER-DELL GUERNSEYS, SHERWOOD, OREGON.
Garnet of Alder-Dell Sr2 305C 610 7757 333
s. Western Glow Miracle Steadfast d. Golden Gem of Alder-Dell
*Geneva of Alder-Dell 9 289C 578 7231 346
s. Twin Springs Don d. Princess Grace of Alder-Dell

§SHANNON, SIDNEY L., SR., ROSEGILL FARM, URBANNA, VA.
*Foam of Rosegill Sr4 263C 526 7739 416
s. Lida's Prince of Rosegill d. Raider's Fashion of Rosegill
*Ida of Rosegill Jr4 305C 610 8792 412
s. Lida's Prince of Rosegill d. Raider's Iona of Rosegill
*Jezebel of Rosegill 5 305C 610 10690 512
s. McDonald Farms Honor Bright d. Raider's Janice of Rosegill
*Polly of Rosegill Sr4 268C 536 7952 382
s. Riegeldale Ben's Hilarity d. Prudence of Rosegill
*Raider's Nira of Rosegill 7 279C 558 7516 370
s. Midview's Raider d. Lady Nora of Rosegill
*Rosebud of Rosegill 6 258C 516 8149 424
s. Midview's Raider d. Lady Ria of Rosegill
Rosegill's Edith May Jr3 305 610 7618 390
s. Bayville Maxim Independent d. Lady Ester of Rosegill
Rosegill's Ilma Jr2 283C 566 6196 327
s. Riegeldale Ben's Hilarity d. Inez of Rosegill
Rosegill's Kearney Sr2 291C 582 6770 355
s. Lida's Prince of Rosegill d. Bright's Kildie of Rosegill
Rosegill's Petunia Sr2 305C 610 7226 402
s. Lida's Prince of Rosegill d. Bright's Pansy of Rosegill
*Traveler's Della of Rosegill 8 244C 488 7699 362
s. Fox Dean's Traveler d. Lady Sheba of Rosegill

§SHAW, WOODARD, WOODSTOCK FARM, GLOVERSVILLE, N. Y.
*Nobleman's Susie Jr4 344C 688 9505 415
s. Douglaston Clifford's Nobleman d. Conrad's Abbie

§SHEARER, EARL H. & SONS, ERWANDA GUERNSEY FARM, CENTRALIA, WASH.
*Erwanda's Lady Bell 5 285C 570 9790 473
s. Ferdinand's Production Leader d. Ultra Don's Lula Bell
Erwanda's Lucky Bell Jr2 279C 558 6646 321
s. Delphi Dell Lilly's Lucky d. Erwanda's Sarabell
*Erwanda's Pearl Jr3 365C 730 8660 438
s. Delphi Dell Mazie's Pride d. Erwanda's Gem
Erwanda's Pretty Sr2 365 730 7180 374
s. Delphi Dell Mazie's Pride d. Erwanda's Heart
Erwanda's Tena Bell Jr2 305C 610 7201 315
s. Delphi Dell Mazie's Pride d. Erwanda's Lily Bell

§SHELDON, L. W. & SONS, LYNWORTH FARMS, FULTON, N. Y.
*McDonald Farms King's Linda 6 305C 610 13054 670
s. Myhaven King d. Savada Farms Priscilla D

§SHERBURNE, V. K., SHERBURNE PRAIRIE FARM, RUSK, WIS.
*Badger State Susie 5 293C 586 10388 520
s. Chedco Sheik d. Lucky's Hope of Acre Fair

§SHOOK, HAROLD, MAYLEE MANOR, QUINCY, MICH.
Maylee Manor Dianne Jr2 305C 610 8450 371
s. Franchester Fair Play d. Maylee Manor Star's Hazel

§SHORTHOUSE, JANIVEE H., LYNNDALE FARMS, GLENDALE, ARIZ.
*Lynndale Farms Gem Sr4 287C 574 8928 409
s. McDonald Farms Krag d. Santa Rita Ann

§SHUE, S. & PLAGENS, J. C., EAST VIEW FARM, MEMPHIS, MICH.
*Pat's Coral of East View Jr3 305C 610 8072 387
s. Eth-Mead Coronation King's Pat d. Viscount's Caroline of East View

§SHULER, J. B., BOMIR GUERNSEY FARM, HOLLY HILL, S. C.
*Betty's Lula Belle 14 305C 610 8076 343
s. Shadow's Lightning d. Roberta Cherokee's Betty
*High Honor's Salome Jr3 305C 610 8384 392
s. Klondike High Honor d. Rock Springs Butterfat Salome
*King's Ada's Carol 9 296 592 7120 323
s. Quail Roost Prince Carol d. Crouch King's Ada
*Shuler's Butterfat Dryad Sr4 293C 586 8309 363
s. Hinson Reveller King d. Rock Springs Butterfat Dryad

§SICHI, ROGER R. & SON, SICHI FARM, EIGHTYFOUR, PA.
*Gruber Farm's Patience 8 281 562 7481 318
s. Fern's Bonny Lad d. Hunter White Patience
*Sally of Walnut Valley 9 274 548 7447 311
s. Traveler Abe of Walnut Valley d. Glenco Indian Ruby
*Sichi's Farm's Linda Lou 5 276 552 6445 303
s. Walnut Hill Buddy d. Linda Lee of Ward Farm
Sichi's Farm's Starlight Sr2 245 490 5297 247
s. Lone Oak Queen's Maxim d. Starlet of Ward Farm

§SIMMONS, JOHN & LEROY, ROYJON FARMS, BELLVILLE, OHIO.
*Levity Pat's Netta Jr3 305C 610 7934 438
s. Queen's Levity Pat d. Plato's Queenette

§SIMMS, ALBERT G., LOS POBLANOS RANCH, ALBUQUERQUE, N. MEX.
*Poblanos Candy Rhodora Sr4 249 498 7575 351
s. Curtiss Candy Levity James d. Poblanos Roamer Ruby
Poblanos Lefty Sophia Sr2 365 730 9964 476
s. Cooper's Majesty Lefty d. Poblanos Sara Sylvia

§SIMON, ROSS & ROSA M., SUNSET RIDGE, NOVA, OHIO.
Sunset Ridge Donna Jane Jr2 305C 610 6942 431
s. McDonald Farms Fisher d. Mary's Mistress Mary Jane

§SISTERS OF PROVIDENCE, HIDDEN GOLD DAIRY, SAINT MARY-OF-THE-WOODS, IND.
*Hidden Gold Peggy Alert 8 365 730 8169 374
s. Kenfleur's Rosedale Alert d. Hidden Gold Cyrene's Janet
*Hidden Gold Rosalind Sr3 239C 478 5965 315
s. Hidden Gold Meadow Meteor d. Hidden Gold Cyrene's Rosalie

§SKAAR, CHRIS, PINE RIDGE FARM, HAYWARD, MINN.
*Pine Ridge Dreamer 6 365C 730 14072 635
s. Boulder Bridge Combine d. Pine Ridge Doe 2d

§SKAAR, CHRIS & JANET, PINE RIDGE FARM, HAYWARD, MINN.
Pine Ridge Kamalin Jr2 355C 710 8709 454
s. Boulder Bridge Valedictorian d. Pine Ridge Jenny 3d

§SKAAR, ERLING G., PINE RIDGE FARM, HAYWARD, MINN.
*Pine Ridge Kattey 8 295C 590 9152 420
s. Corium Slogan's Nipper d. Pine Ridge Nel

§SKAAR, P. J. & ASHLE, GREEN NEEDLES FARM, HAYWARD, MINN.
Green Needles Emaline Jr2 305C 610 8519 399
s. Pine Ridge Toy d. Green Needles Starlight

§SLAUGHTER, W. T. & JOHNSTON, LARREE, LAKESIDE FARM, CARTERSVILLE, GA.
Renabie Maximost's Harriet Sr2 305C 610 6010 304
s. Renabie Riegeldale Maximost d. Renabie Conqueror's Queenie

§SMART, S. BRUCE, BROMLEY FARM, PERU, VT.
*Howland Golden Harmony 9 305 610 11369 537
s. Hindsdale Golden Ranger d. Howland Noble Fashion

§SMITH, CHARLES F., JR., OAKLAND MANOR FARMS, UNION BRIDGE, MD.
*Virginia Oakland Manor 9 291C 582 10648 456
s. Foremost Royal Combination d. Phlox of Oakland Manor

§SMITH, J. ROY & ELTON R., MED-O-BLOOM FARM, CALEDONIA, MICH.
Med-O-Bloom W. Lady Hester Sr2 305C 610 9106 465
s. Meadow-Gold R. Winston d. Med-O-Bloom Lady
*Springrove Ultra's Betty Sr2 344 688 8455 407
s. Cesor Mercury's Ultra d. Springrove Louise's Dinah

§SMITH, JENNINGS, SLAUGHTERTON FARM, SUDLERSVILLE, MD.
*Slaughterton's Hilda Sue 5 302C 604 9402 425
s. Green Acres Lieutenant d. Slaughterton Marie's Hilda

§SMITH, JULIET G., OAKLAND MANOR FARMS, UNION BRIDGE, MD.
Oakland Manor Rosabell Jr2 288C 576 10369 472
s. Hominy Hill Diplomat d. Oakland Manor Rosetta
*Oakland Manor Rosalind 6 305C 610 10064 490
s. McDonald Farms Inheritor d. Oakland Manor Rosetta
*Oakland Manor Rosebud 9 290C 580 12562 584
s. Thatch Meadow Steadfast d. Primrose of Oakland Manor

§SMUTNICK, EMMA L., PIONEER ACRES, ABINGTON, CONN.
*Marion of Newichewana Hill 10 365 730 6930 298
s. Laurie of Fields Hill Farm d. Portia Ann of Newichewana Hill

§SNARR, WARD, WARDHAVEN FARM, SILER CITY, N. C.
*Skuggek Lady Belinda Sr4 295C 590 7716 408
s. Riegeldale Judy's King d. Shamrock Belle of Skuggek
*Wardhaven Donna Maiden 5 305C 610 6739 332
s. Quail Roost Taurine Prince d. Valor's Maxim's Maiden

§SNOW, HERBERT A., SNOW SUMMIT RANCH, PARK CITY, UTAH.
*Ace's Florence 6 305C 610 11710 489
s. Daisy's Revilo Ace d. Builder's May Flower
*Cedarcroft Rosie 9 264C 528 6435 268
s. Western Glow May's Royal d. Peanuts' Della
London Phil Karen Jr2 305C 610 5539 329
s. London Philosopher d. Burton Lane's Supreme Karen
*R and R's Wanda 5 291C 582 8201 362
s. Gaylord's Magnate of Fortune d. Winifred of Thousand Springs
*Snow Summit Della Jr3 305C 610 10988 476
s. Snow Summit Ivan d. Durry of Chicona
Valley Pride's Su Lin Sr3 245C 590 4874 285
s. Cloverleaf Skagit Prince d. Valley Pride's Su Lena

§SNYDER, C. H., SUNNYHILL FARMS, IMPERIAL, PA.
*Rappahannock's Valor's Phyllis 5 305C 610 9095 442
s. Coldspring's B.R.Valor d. Aula of Fairview
*Shona Rosie 9 290C 580 9614 413
s. Coldspring's Romulus Equal d. Shona Notic

§SOUTH DAKOTA STATE COLLEGE, BROOKINGS, S. DAK.
Campanile Footprint Imp Jr2 252C 504 3855 164
s. Meadow Lodge Footprint d. Campanile Informer Flash

§SPENCER, O. C., PINE VALLEY FARMS, CLE ELUM, WASH.
*Pineval Hopeful 6 293C 586 7297 355
s. Flying Horse Master's Phil d. Theo-Vale Faithful
*Pineval Mountain Bell 5 295C 590 6661 339
s. Flying Horse Master's Phil d. Matilda of Pine Valley
*Pineval Mountain Bluebell 6 300C 600 6877 394
s. Flying Horse Master's Phil d. Theo-Vale Brita

§SPIES, ROGER, ROGINE ACRES, DOVER, OHIO.
*May's Alice's Daisette 12 305C 610 9858 440
s. Riverside Jupiter d. Sheik's Alice's May
*Royal Free Rosebud 7 305C 610 10695 490
s. Franchester Free Emory d. Royal Rosebud Daughter
*Royal Rosebud Free Daughter Sr4 292C 565 5899 262
s. Franchester Free Emory d. Royal Rosebud Daughter

§STANER BROTHERS, GREEN TREE FARM, ARGOS, IND.
*Jewel of Staner's Farm 7 305C 610 10255 589
s. South Wind Neon d. Lucy's Mary Lue

STANER, BOB & CHARLES, STANER FARM, ARGOS, IND.
*¶Lookwell Bee Sr3 362C 809 9518 544
s. Lookwell Valor's Andy d. Lookwell Beth
*¶Lookwell T. Cheer Sr3 305C 696 9129 453
s. Langwater Timothy d. Lookwell Onward Charm
*¶Lookwell T. Princess Sr4 305C 683 11184 533
s. Langwater Timothy d. Plain View's Pyxie
¶Pers Lee Marylou Sr3 305C 683 10539 514
s. Pers Lee Challenger d. Pers Lee Fashion Rose

§STANTON, DOUGLAS R., OLD HOMESTEAD FARM, GREENVILLE, N. Y.
*Old Homestead Perfect Actress Sr4 221C 442 6644 310
s. Caumsett Peer d. Old Homestead Eliza
*Old Homestead Sue 8 357C 714 11902 530
s. Superb of Chapman Homestead d. Old Homestead Ann

§STEVENS, L. B., SHORELAND FARM, OCONOMOWOC, WIS.
*Shoreland Morning Dew 9 275C 550 6624 289
s. Shoreland Chedco d. Shoreland Morning Star

§STEVENS, R. S., APTAKISIC FARM, PRAIRIE VIEW, ILL.
*Aptakisic Dauntless Joan 7 269C 538 7805 381
s. Sedgley Albert's Dauntless d. Old Home's Lindela
Aptakisic Lou's Ginger Jr2 298C 596 7029 348
s. Aptakisic Kama's Lou d. Aptakisic Coronation Gladys

§STEVER, N. F. & SONS, JOHNSON CITY, N. Y.
Stever Farm's Bright Myrna Jr2 305C 610 9259 396
s. Tarbell Bright Larchmont d. Mina of Orchard Brook
Stever's Bright Iris Jr3 305C 610 7919 462
s. Tarbell Bright Larchmont d. King's Royal Irene

§STILLMAN, CHAUNCEY, "BEAULEA GUERNSEYS", AMENIA, N. Y.
Green Meads Countess Darleen Jr2 305C 610 7093 330
s. Langwater Halley d. Green Meads Queen Daphne

§STINE, C. M. A. & SAMENDINGER, FREDERIC, FOXDEN FARM, NEWARK, DEL.
Foxden's Aileene Sr2 365 715 9687 503
s. Spar Hill Foxden's King d. Athena of Mt. Ararat
*Foxden's Clematis Jr3 286C 572 6849 362
s. Spar Hill Foxden's King d. Sugar Loaf's Carrie
Foxden's Ella Jr2 361C 687 7509 370
s. Spar Hill Foxden's King d. Foxden's Elegance
*Foxden's Royal Charity Jr3 305 564 7717 378
s. Spar Hill Foxden's King d. Foxden's Rosalinde

§STONE, MEARL, BIDDEFORD, MAINE.
Roundabout Princess Iris Jr2 228 456 3980 192
s. Wethersfield Prince Carol d. Julie of Roundabout Farm

§STONOROV, OSKAR, MONTCALM FARM, PHOENIXVILLE, PA.
Broadwater Koral Jr2 305C 610 8081 357
s. R.F.'s King's Jester d. Broadwater Petal

§STONOROV, OSKAR, MR. & MRS., MONTCALM FARM, PHOENIXVILLE, PA.
*Broadwater Queen Candace 7 305C 610 10688 498
s. Ashleigh's Beau d. Madam Queen of Willodale
*Broadwater Sterope Jr3 262C 524 8339 343
s. Antietam Souvenir d. Broadwater Queen Candace
*Broadwater Tilia Jr4 305C 610 10105 439
s. Antietam Souvenir d. Airflow's Tilia

STORM, RAYMOND H., STEPPING STONES FARM, WASHINGTON DEPOT, CONN.
¶High Mowing Diamond Glorianna Sr2 303C 816 9103 409
s. Foremost Diamond Jim d. Corning Rex's Pollyanna

§STRAIT, LEWIS, GOLDEN REALM FARM, WARREN, IND.
Golden Realm S. Fanny Jr2 305C 610 7306 350
s. Meadow Lodge Senator d. Lila's Fawn of Wamsley Herd

§STUKEY, FRANK L., FRANELEN FARM, HOWE, IND.
*Franelen Lustrous Jennifer 5 305C 610 8482 428
s. Sterlingold Levity Lustrous d. Jewel of Marolyn Farm

§STULTS, RAY E., MR. & MRS., HUNTINGTON, IND.
*Fairview's Monarch's Gem 6 303C 606 9043 455
s. Monarch of Deer Creek Manor d. Valor's Maid of Fairview Farm

§STULTZ, RAYMOND & SON, SANDCUT GUERNSEY FARM, TERRE HAUTE, IND.
Sandcut Hopeful Darling Jr2 305C 610 6276 329
s. Kenfleur's King Hopeful d. Sandcut Farm Count's Daisy
*Sandcut Hopeful Tillie Jr3 305C 610 9569 512
s. Kenfleur's King Hopeful d. Sandcut Tillie

§SUBER, O. P. & LEMMON, R. H., JR., SONNYLAINE FARM, WHITMIRE, S. C.
*Appin's Ruby 8 287 574 10402 516
s. Argilla Forecaster d. Appin's Olga
*Sonnylaine Maxim Jaunita 8 305 610 9032 451
s. Quail Roost Merger d. Raider's Jessie
*Sonnylaine Maxim Magic 8 293C 586 7092 387
s. Quail Roost King Don d. Quail Roost May Magic

§SUNNYHILL FARMS, INCORPORATED, IMPERIAL, PA.
*Brightside Nancy 11 302C 604 8673 394
s. Brightside Prince Charming d. Brightside Janice
*Sunny Ideal's Bunny Sr3 305C 600 8917 483
s. Coldspring's Hardwick's Ideal d. Riegeldale Emory's Delphia
*Sunny Ideal's Joyce Jr3 262C 524 6552 303
s. Coldspring's Hardwick's Ideal d. Alice of Spreading Elm

§SWALES, G. O., CRESCENT STOCK FARM, JOHNSON, WASH.
*Crescent's L. Blye Jr4 287 574 6374 355
s. Chicona Langtry d. Crescent's Bonny
Crescent's N. Belle Jr2 365 730 6786 380
s. Chicona Niles d. Crescent's Bonny
Crescent's Phy'l May Sr2 305C 610 8238 417
s. Crescent's Phyllister Lad d. Brabakers L. Mary
*Locust Nook Helga 9 252C 504 6630 284
s. Alford Farm Pride's Butterfat d. Locust Nook Hester
*Sally's Maggie 12 305C 610 7552 362
s. Dolley May's Edward d. Cora's Sally of Saint Maries

§SWAN, PAUL O., SWANHOLME FARM, CALDWELL, IDAHO.
*Honor Flash's Baby Jr3 305 610 7283 375
s. Aldahome Honor d. Cline's Betty's Lanny's Flash
*Valentine of Alamosa 8 299C 598 9557 417
s. Ivan of Rosewall d. Bonnie of Alda

§SWINT, WENDELL R., WEALWOOD FARM, LANDENBERG, PA.
King's Wealwood Libelle Jr2 305C 610 5614 257
s. Spar Hill Lilium's King d. Peter's Wealwood Libby
*Peter's Wealwood Ruth Jr3 330C 660 6540 347
s. Ratcliffe Manor King Peter d. Wealwood Ruby

§TAYLOR, FAY E., FAY'S GUERNSEY FARM, WELLINGTON, KANS.
*Fay's Defender's Annette Jr4 271C 542 8284 382
s. Zephyr's Defender d. Wood Creek Apollo's Anita
*Iva's Ivadelle 7 365 730 11807 533
s. Keltner's Red Champ d. Oven's Princess Iva

TAYLOR, J. W., CHELTEN FARM, LAS CRUCES, N. MEX.
*¶Interlochs Roman's Ruth 12 305C 915 13521 583
s. Interlochs Roman d. Interlochs Ruth
¶Interlochs T. Elegance Sr3 305C 840 8334 410
s. Wethersfield Tentmate d. Interlochs Ben Hur's Elegance
*¶Interlochs W. C. Elite 6 305C 853 12867 624
s. Wethersfield Colorado d. Interlochs Elite
*¶Los Tulah Farm's Joevaline Jr3 365C 1036 12064 472
s. Jobe's Intensitor d. Los Tulah's Evangeline
*¶Meadow Brook's Rex's Dorthia 6 294C 882 12480 519
s. Cesor Penwyn's Rex d. Meadow Brook's Rex's Annabell

§TAYLOR, WILLIAM S., OLD TOWN FARM, PETERBOROUGH, N. H.
Grace of Old Town Farm Jr2 305C 610 6903 347
s. Rockingham Starboy d. Princess of Old Town Farm

§TEDROW, PAUL E., GOLDEN GLOW FARM, DELTA, OHIO.
Golden Glow Archer's Bubbles Jr2 305C 610 7544 389
s. Franchester Mystic Archer d. Golden Glow Beauty R
*Milmoore's A. Ann Jr3 305C 610 6611 322
s. Hominy Hill Aristocrat d. Lady's Princess Amaryllis

§TEDROW, WAVE, GOLDEN GLOW FARM, DELTA, OHIO.
*Golden Glow Daisy R 5 298C 596 7184 340
s. Owen's Place Gladys' Royal d. Sweepstake's Daisy of Belmont
*Golden Glow Ruth K. 6 305C 610 8994 392
s. Gray Haven Levity King d. Argo's Rosemary

§TEWALT, M. A., WESTERN HILLS FARM, MOUNT VERNON, WASH.
Doll's Babe Jr2 305C 610 5266 279
s. Maestro of Fer-Manor d. Jermine Blossom's Doll
Rubby's Hilda Jr2 305C 610 4221 230
s. Major Clark's Prince d. Helen's Jewel Rubby

§THATCHER, GEORGE W., RANCHO BYE GEORGE, ALBUQUERQUE, N. MEX.
*Actor's Lady Valor Jr4 294C 588 9437 425
s. St. Albans Valor's Actor d. Flume Farm Valor's Lady Smith
*Flume Farm Red Cloud's Hilda 8 245C 490 9577 412
s. Sunset Golden Red Cloud d. Flume Farm Warrior's Hilda

§THOMAS, DALE & SONS, THOMAS FARM, FRANKFORT, IND.
*Brightness N. Babs Jr3 305C 610 8967 382
s. Memory's Noble d. Memory's K. Brightness

§TOBLER, CHARLES, JR., TOBLER FARMS, CONCORD, TENN.
*Tobler Farms Bright Judy Sr3 305C 610 5673 252
s. Quail Roost Bright Fawn d. James Farragut's May
Tobler Farms Irene Jr2 305C 610 5475 201
s. Midview Royal's Valiant d. Bill's Lady Maxine
Tobler Farms Maude Jr2 305C 610 5807 265
s. Midview Royal's Victor d. Tobler Farms Bright Libby

§TONEY, WARREN A., WILLOW RUN FARM, BERRIEN SPRINGS, MICH.
*Ada's Kay of Walnut Lane 7 305C 610 8830 402
s. Veda's Calibur of Walnut Lane d. Dorothy Ada of Walnut Lane

§TREASE, D. H., MAPLE SHADE FARM, UPPER SANDUSKY, OHIO.
Maple Shade Royal Goldie Jr2 273C 546 5517 241
s. Pine Manor Royal Paragon d. Maple Shade's Golden Rod
Maple Shade's Advance Joy Jr2 305C 610 7786 360
s. Chedco Levity Advance d. Maple Shade's Bright Joy
*Maple Shade's Master's Anne Sr4 305C 610 8772 360
s. Raemelton Corona Masterpiece d. Lad's Beauty of Maple Shade
Maple Shade's Royal Vanity Jr2 305C 610 6296 308
s. Pine Manor Royal Paragon d. Villa-Way Queen Vanity

§TREES, MERLE J. & EMILY N., BIG MAPLE FARM, FRANKFORT, IND.
*Big Maple Commander's Lulu Jr4 332C 664 9484 464
s. Rock Creek Commander d. Treesvale Noble's Lulu
*Treesvale Lois 10 365C 730 9029 412
s. Sedgley Roxie's Noble d. Emily of Treesvale

§TREES, SCHOCKE & SONS, BIG MAPLE FARM, FRANKFORT, IND.
*Big Maple Ted's Ester Sr4 303C 606 8398 357
s. Kenfleur's Ted Alert d. Treesvale Ester

§TRIMBLE, TURNER H., MARSHFIELD, WIS.
*Kenmoor Maxim Elsie 6 300C 600 9899 552
s. St. James Count Maxim d. Kenmoor Peter's Elite

§TUTTLE, JESSE E., SPRINGDALE FARM, WEST YORK, ILL.
*Tuttle Zora M Opal Sr3 305C 610 7500 352
s. Boulder Bridge Marshall d. Francois' Ina Zora

§ULLAND, LENA, LENULL FARMS, AUSTIN, MINN.
*Green Needles Viki 6 297 594 7511 297
s. Pine Ridge Honesty d. Slogan's Fern
*Hayward's Spots Jr4 292 584 9293 499
s. Sanfadair Hayward d. Spots of Cor-Alfa Farm

§UPHAM DOWNS FARM, MIDDLETOWN, DEL.
*Sarabelle of Upham Downs 7 289 578 7221 369
s. Blakeford Factor d. Sara of Osborne Hill

§URQUHART, R. M. & MARION, GREENWOOD FARMS, WAYNE, PA.
*Shady Brook's Rose Queen Sr3 235C 438 5575 231
s. Shady Brook's King Roamer d. Flat Brook Pet Carol
*Worthland Fairy 10 277C 554 5978 295
s. Hill Girt Worthland d. Count's Fancy of Blue Spruce

§VANDERBILT, WILLIAM H., CRICKET CREEK FARM, WILLIAMSTOWN, MASS.
Biscoe Europa Lenfestey Sr3 270C 540 10121 541
s. Biscoe Designer d. Steadfast's Elrica Lenfestey

§VAN TROJEN, FRED, CANONCREST FARM, ENUMCLAW, WASH.
*Canoncrest Victory La France Jr3 305C 610 7824 375
s. Ceder Green Victory King d. Fir Grove's La France

§VAUGHAN, H. G., VAUGHAN FARMS, SPARTA, MICH.
*Vaughan's Jacklyn Jr3 246C 492 5654 289
s. Vaughan's Happy d. Vaughan's Honeysuckle
*Vaughan's Jerine Jr3 278C 556 6964 339
s. Langmeadow Alexander d. Vaughan's Hope

§VAUGHAN, JAMES H., VAUGHANDALE, BURKEVILLE, VA.
Vaughandale's Vera Sr2 305C 610 6984 383
s. Bayville Maxim Implad d. Vonhurst Jerry

§VAUGHAN, WILLIAM L., ELM HILL FARM, HALLOWELL, MAINE.
*Webotuck Gay Mab 9 196C 392 5839 233
s. Lincoln Gay Prince d. Webotuck Queen Youmab

§VERMONT AGRICULTURAL EXPERIMENT STATION, UNIVERSITY FARM, BURLINGTON, VT.
*U. V. M. Aesop Blanche Jr4 264C 528 6860 358
s. Howland Nobleman Aesop d. Dreamwold Blanche

§VIETEN, DOLORES, COVE VIEW, LESLIE, MO.
*Cove View Mark's Anita Jr3 300C 600 7403 372
s. St. Albans Glamour's Mark d. Option Anne of Riverview Farm

§VIETEN, EMERY, COVE VIEW, LESLIE, MO.
*Cove View Mark's Erma Sr3 305C 610 9007 383
s. St. Albans Glamour's Mark d. Erna of Friesenhans Farm

§VIETEN, EUNICE J., COVE VIEW, LESLIE, MO.
*Pevely Eunice Beauty 6 315C 630 7330 348
s. St. Albans Valor's Juror d. Pevely Hector's Carol

VINCENT, GRACE, FRA-MAR FARM, WARRENTON, VA.
*Fairlawn Hornet's Gloria Sr3 230 488 7118 303
s. Fairlawn Actress' Hornet d. Fairlawn Actor's Ithela

§VOCKERT, WALTER, COLUMBIA GORGE GUERNSEY FARM, TROUTDALE, OREGON.
Columbia Gorge Bell Bonita Sr3 247C 494 6551 349
s. Columbia Gorge Easter d. Columbia Gorge Bonnie's Bell
Columbia Gorge Rosalie 7 305C 610 10576 488
s. Cascade Pal d. Cascade Rheba
Columbia Gorge Visteria 7 305C 610 11312 537
s. Western Glow Fearless d. Cascade Vista

§WALKER, C. A., INDIAN CREEK FARM, CHARLESTON, ILL.
Premier's Jen of Indian Creek Jr2 305C 610 6834 312
s. Covington Hills Golden Premier d. Jenny of Indian Creek

§WALKER, CHARLES W., INDIAN CREEK FARM, CHARLESTON, ILL.
Premier's Dot of Indian Creek Jr2 351 702 6692 301
s. Covington Hills Golden Premier d. Dotty of Indian Creek

§WALKER, CLIFTON N., HOMEFIELDS, WISCASSET, MAINE.
*Homefields A. Dolly 8 297C 581 8171 425
s. Flying Horse Royal Chieftain d. Homefields A. Peggie
Homefields A. Donna Mae Jr2 365C 730 10011 499
s. Wethersfield Majesty d. Homefields M. Donna

§WALKER, JAMES R., KNOCKFIERNA FARM, MILFORD, N. H.
Knockfierna's F. Prima Donna Jr3 252C 504 6031 332
s. Deershorn Fashion Lad d. The Perfection of Destiny
*Massapoag Ariadne 11 305C 610 12207 538
s. Massapoag Battle Axe d. Massapoag Juliet
*The Witch of Destiny 9 302C 604 7565 322
s. Cloverluck Sir John d. Massapoag Vixen

§WALTER, CLARENCE, BILLINGS, MONT.
Scudder Ranch General's Anna Jr2 305C 610 6662 324
s. Avalawn General Nathan d. Scudder Ranch Guard's Nancy

§WALTZ, MABEL & OLIN L., FREELANDS FARMS, COLUMBUS GROVE, OHIO.
Freelands Levity Melissa Jr2 305C 610 8305 377
s. Raemelton Levity Carlos d. Freelands Buttercup

§WARE, MALCOLN C., WATAQUADOCK FARM, BOLTON, MASS.
*Thais of Bolton Abbey 6 297C 594 8722 407
s. Deershorn Fashion Lad d. Nerissa of Bolton Abbey
*Valentia of Bolton Abbey 5 280C 560 8485 418
s. Deershorn Fashion Lad d. Isolde of Bolton Abbey

§WARNER, W. B. & SONS, WARNERS BOROSIDE FARMS, RED LION, PA.
Warners Design Esther's Nita Jr2 305C 610 7383 295
s. Highland Beauty's Design d. Warners G. B. Rosie's Esther
*Warners Duke Rachel's Lady Jr3 305C 610 6428 320
s. Highland Farm's Chief's Duke d. Warner Rae's Rachel
*Warners G. B. Helen's Ethel 6 287C 574 6451 278
s. Foremost Gold Bond d. Warner Rose's Helen
*Warners G. B. Loleta's Rae 8 305C 610 6975 337
s. Foremost Gold Bond d. Warner Rae's Loleta
*Warners G. B. Rachel's Hazel 5 294C 588 6135 321
s. Foremost Gold Bond d. Warner Rae's Rachel

§WARRINGTON, PAUL A., CHAR-DAM FARM, SALEM, OHIO.
Char-Dam's Major's Pansy Jr4 305C 610 9236 467
s. Norman's Major d. Char-Dam's Polly

§WARRINGTON, T. C., CHAR-DAM FARM, SALEM, OHIO.
*Char-Dam's Judith Sr4 305C 610 8460 413
s. Norman's Major d. Charter's Maida
*Charter's Maida 9 288C 576 10287 587
s. Edinham's Charter d. Sheik's Rosebud Maiden

§WAYSON, WALTER L., GOLDEN RANGE FARM, DAVIDSONVILLE, MD.
*Golden Range King's Opal 8 305 610 8991 415
s. Knightongale King Bell Buoy d. Sunnyside's Opal Girl
Golden Range Levity's Anna Jr2 305C 610 6372 303
s. Langvalley Levity Count d. Golden Range Armistice

§WEAVER, CLARK A., SAN-MOR FARM, PERRYSBURG, OHIO.
Fairview's Edonna Sr4 305C 610 9838 406
s. Fairview's Dean Lad d. Fairview's Dora May
Marie Alice of Wayside Farm 6 305C 610 8427 375
s. Glory's Valentine of Belmont d. Faith Marie of Wayside Farm
Sunnydale Don's Sensation Jr2 305C 610 6177 313
s. Meadow Lodge King's Don d. Sunnydale Seniment
Wilgorlan Farms Genesta Jr2 341C 682 7044 385
s. Hominy Hill King's Courageous d. Wilgorlan Farms Grace

§WEAVER, OTIS, WILLOW SPRING FARM, GOSHEN, IND.
*Willow Spring Butterfat Cheryl Sr3 268C 536 7609 399
s. Y. C. King's Charity Butterfat d. Willow Spring Fern's Charlotte

§WEAVER, WILMER V., READING, PA.
Em-Lo Radar Arline Jr2 278C 556 4018 198
s. Hominy Hill Radar d. Grissom's Wondersol Lily

§WEBSTER, WILLIAM & CLOSE, STEVENSON W., COOL BRANCH FARM, ABERDEEN, MD.
Cool Branch Chief's Vollie Jr2 305C 610 6307 341
s. Hickrill Chief Katonah d. Hickrill Garden Bee
*Hi-Holly Snowball Sr4 287C 574 9064 373
s. Fairlawn F. P. Inspector d. Libby of Green Acres

*Royal Dot of Pleasant View Sr3 275C 550 6463 313
s. McDonald Farms S. Standard d. All Royal of Pleasant View
*Valley Farm S. Lassie Jr3 302C 604 11648 492
s. Antietam Sonwick d. Valley Farm Sunbeam Lass

$WEEKS, JOHN F., GUNSTOCK HILL FARM, LACONIA, N. H.
*Dreamwold Princess Julia 12 305C 610 7698 363
s. Argilla Charter d. Dreamwold Princess Lee
*Gadget of Gunstock Hill Farm 5 305C 610 9099 448
s. Great Elm His Chester d. Steele Hill Gayety
*Great Elm Bellerina 11 305C 610 8230 386
s. Gay Folly's Commentator d. Great Elm Bella
Gunstock Hill Farm Anita Jr2 305C 610 5785 305
s. Forward Farms Vagabond d. Hurricane Anne
*Indigo Hill Orchid Jr4 305C 610 8740 360
s. Foremost Good Gift d. Jack's Lady

$WEIBLER, JOSEPH P., YAKIMA, WASH.
Widelane Deliabond Sr2 305C 610 6450 258
s. Potlatch Clara's Chief d. Westlawn's Daisy Bell-C

WEINGERT, HAROLD, VICTOR, N. Y.
*Open Hearth Actor's Moonlite Jr3 189 457 5485 245
s. Fairlawn Melba's Actor d. Open Hearth Chief's Moonlite

$WELLEMEYER, E. H., THE COTTAGE FARM, SKILLMAN, N. J.
Alamatuck Aster Caroline 7 305C 610 7044 361
s. Thatch Meadow Astrologist d. Alamatuck Castine
*Alamatuck Jane 8 305C 610 8978 393
s. Thatch Meadow Astrologist d. Alamatuck Dolly Jean

$WEST, RAY N., WESTLAWN FARM, YAKIMA, WASH.
*Bonneville Vandero 9 305C 610 8154 335
s. Chicona Cady d. Bonneville Vander

$WETHERWAX, RONALD, HILLCREST FARM, WYOMING, N. Y.
*Charlene of Hillcrest 7 365 730 15179 705
s. Charlescote Patriot d. Chapman's Royal Edytha
Hillcrest Colonel's Princess Jr2 305C 610 8245 436
s. Rex's Royal Colonel d. Priscilla Ann of Hill Crest
*Irene's Lady of Wolf Creek 6 287C 574 10005 524
s. Chautauqua Home Run d. Irene of Wolf Creek

$WETZEL, RUTH E., BIRCH KNOLL FARM, PHOENIXVILLE, PA.
*Birch-Knoll Hiboy's Poppy Sr3 305C 610 7161 403
s. Pinebrook Hiboy d. Birch-Knoll Raider's Poppy
Birch-Knoll Raider's Donna Sr2 305C 610 8734 387
s. Birch-Knoll Raider's Lad d. Upland Donna Belle

$WEYRAUCH, HUGO M. & ALTAUS, STUART, AMBER ACRES GUERNSEYS, STERLING, ILL.
Dennis Farm Mischief Etha Jr2 305C 610 8218 373
s. McDonald Farms King Mischief d. Dennis Farm Prediction's Ethel
*Kim's Woody 7 213C 426 5651 272
s. Valiant of The Oaks Farm d. Green Gables Kim

$WEYRAUCH, HUGO M. & McPHEETERS, BURL B., AMBER ACRES GUERNSEYS, STERLING, ILL.
Dennis Farm Prediction Doreen Jr2 305C 610 7390 377
s. McDonald Farms Prediction Boy d. Supreme Beau's Dorine

WHITCOMB, HOWARD L., PETERBOROUGH, N. H.
*Daisy May of Overlook Farm 5 351C 702 8860 442
s. Catamount Lena's Duke d. Hampshire Hills Alberta

$WHITE, MELVIN, OVERLAND HILL FARM, ALLISONA, TENN.
Lippguern's Almeda 5 299C 598 8456 403
s. Edinham's Royal d. Lippguern's Franklin Girl
Overland Hill Lucy Jr2 292C 584 7849 343
s. Elmbeth Levity Rose King d. Shady Run Ruby Lou

$WHITE, N. H., JR., ENTERPRISE, MITCHELLVILLE, MD.
Enterprise Maxie's Content Jr2 305C 610 9314 489
s. Blakeford Constant d. Maxie's Beatrice of Enterprise

$WHITE, OGDEN, ALAMATUCK FARM, FAR HILLS, N. J.
Alamatuck D. Daffney Jr2 305C 610 9346 446
s. Hominy Hill Dominant d. Thatch Meadow Brenda

$WIDMAN, J. L., POMONA ACRES, FREMONT, OHIO.
*Coronet's Dora of Pomona Acres 8 305C 610 8517 403
s. Fireside Coronet d. Docile Pride of Pomona Acres
*Pomona Acres Ann Dot 5 301C 602 8720 487
s. Tul-lea's Chum d. Coronet's Dot of Pomona Acres
Pomona Acres Content Jr2 305C 610 5760 279
s. Fireside Gay Lad's Victor d. Pomona Acres Camio
*Pomona Acres K. Starlight 5 259C 518 7892 397
s. Pomona Acres Jay d. Pomona Acres Starlight
Pomona Acres Rosemary Jr2 305C 610 7269 368
s. Fireside Gay Lad's Victor d. Pomona Acres Rosebloom
*Pomona Acres Snowflake Sr3 365 730 9988 521
s. Fireside Gay Lad's Victor d. Pomona Acres Snowball

$WIDMAN, RONALD, SEQUIM, WASH.
Jacinthe of Clallam County Jr2 305C 610 10063 525
s. Graysmarsh Count d. Primrose of Clallam County

$WILLIAMS, J. FRANK, SUMTER, S. C.
*Summeridge Maxim Primrose 9 305 610 10551 510
s. Quail Roost Rose Maxmost d. Summeridge Red Rose

$WILLIAMS, MAX W., ENSIGN FARM, MOUNT KISCO, N. Y.
*Silver Dust of The Glen Sr4 305C 610 10509 550
s. Caumsett of The Glen d. Shower of Gold of The Glen

$WILSON, H. B., MEADOWBROOK FARM, CALEDONIA, N. Y.
Mikado's Maretta Jr2 305C 610 7807 420
s. McDonald Farms S. Mikado d. Calculator's Margaret
Mikado's Queenie Jr2 305C 610 7405 334
s. McDonald Farms S. Mikado d. Rex's Royal Queen

*Yeoman's Gloria 6 305C 610 9209 462
s. Coronation Yeoman d. Rex's Royal Gloria
Yeoman's Jewel Girl Jr2 305C 610 6531 352
s. Coronation Yeoman d. Contentwick's Jewel

$WILSON, J. H., MR. & MRS., JIMALDA FARM, BROCKWAY, PA.
Jimalda Romwick Virtue Jr2 305C 610 6168 347
s. Coldspring's Romulus Lad d. Golden Duchess of Jimalda

$WINKLER, HERMAN E., GREEN RIDGE FARM, LEBANON, IND.
*Green Ridge Hannah's June Sr2 305C 610 9372 464
s. Dot-Cap's Maxmin d. Green Ridge Hannah
*Green Ridge Merrie 6 352C 704 10625 511
s. St. James Ultimas' Lucky d. Green Ridge Helen
*Green Ridge Princess 6 305C 610 11147 560
s. St. James Ultimas' Lucky d. Pleasure's Princess Elaine

$WINTHROP, FREDERIC, GROTON HOUSE FARM, HAMILTON, MASS.
*Groton House Caesar's Petal 9 277 554 9625 470
s. Argilla Caesar d. Argilla Groton Palotterie
*Groton House Caesar's Rosita Sr3 305C 610 9867 493
s. Argilla Caesar d. Coronation Red Rose

$WIRT, ELMER J. & SON, MAPLE LEAF FARM, LEWISTON, MINN.
*Boulder Bridge Theodora 7 277C 554 8259 372
s. Green Meads King Don d. Boulder Bridge Peony

$WISCONSIN, UNIVERSITY OF, MADISON, WIS.
*U. W. Cherry Future 5 252C 504 6194 316
s. Blakeford Future d. U. W. Cherry Wilmer
*U. W. Stella Plebe 7 285C 570 8461 437
s. Blakeford Plebe d. U. W. Stella Star Brummel

$WITMER, KERMIT L., KEREST FARM, DALMATIA, PA.
Bryncoed's Leader's Flora Jr2 305 610 5707 262
s. Antietam Sonsie's Leader d. Bryncoed's Florex
Kerest Victory's Mary Jr2 305C 610 6723 275
s. Langwater Victory d. East Malta's Archer's May

WOOD, THOMAS E., WOOD ACRES STOCK FARM, SAINT MARTIN, OHIO.
Amberley Faye's Antoinette Sr2 365C 730 9373 431
s. Forward Honor's Old Faithful d. Buddy's Alice Faye

$WOODS, MORT, PRIMROSE FARM, ARDMORE, OKLA.
*Primrose Double's Sousanna 7 303C 606 9377 402
s. Foremost Double M. R. V. d. Primrose H. B.'s Sousanna
Primrose Sunny Signoria Jr3 294 588 7043 325
s. Rosewald Sun Lad d. Primrose Rancher's Signoria
*Primrose Valet's Mary 7 305C 610 8161 347
s. Valet of Primrose d. Obidiah's Mary of Primrose
Primrose Valet's Vestry 5 274C 548 7850 325
s. Valet of Primrose d. Vestal of Primrose

$WOOSTER, DAISY, MEADOW LANE FARM, ROCKFORD, MICH.
*Bubbles of Meadow Lane Jr4 305C 610 8760 472
s. The Duke of Meadow Lane Farm d. Blondie of Meadow Lane Farm
*Dawn of Meadow Lane Farm 5 305C 610 9018 505
s. The Duke of Meadow Lane Farm d. Blondie of Meadow Lane Farm

$WRIGHT, JESSE G., NINOVAN FARMS, NIMROD HALL, VA.
*Ninovan King's Ellen 6 305C 610 6943 342
s. Fritzlyn Glen King d. Ninovan Lady June

$YODER, JOHN DAYLE, TALL CORN FARM, KALONA, IOWA.
Guerwyn Elite Jr4 365 730 8887 451
s. Lakewood Commander d. Larch Hill's Etta

$YOUNG, W. L., ROSE VALLEY FARM, FRANKLIN, VA.
*Rose Valley Lucky Bertha Jr3 305C 610 7893 381
s. Quail Roost Lucky Sappho d. Rose Valley Emory's Beauty

$ZECH, ANDREW, HILLVIEW FARM, BERRIEN SPRINGS, MICH.
Hillview Caroline Jr2 305C 610 7223 330
s. Curtiss Candy Noble Curtiss d. Hillview's Buttercup

$ZIEMER, KENNETH, MEADOW VIEW FARM, WALTHAM, MINN.
*Meadow View's Albina Jr4 300C 600 4281 233
s. Spruce Shadows Steadfast d. Mary Ann of Meadow View
*Meadow View's Rosebud Beauty Jr3 305C 610 6605 323
s. Spruce Shadows Steadfast d. Meadow View's Rosilind

$ZIMMERMAN, C. EDWARD & M. K., SILVER LAKE FARM, CENTER SQUARE, PA.
*Silver Lake Gem Sr2 305C 610 9969 531
s. Tarbell Farms Peerless Maximus d. Silver Lake Katherine
*Silver Lake Phoebe Jr4 266C 532 8059 397
s. Gwynllan Junior d. Silver Lake Elsie

$ZIMMERMAN, CARL, CARLSDALE GUERNSEY FARM, CALEDONIA, MICH.
*Carlsdale Don's Margie Jr3 263C 526 9911 492
s. Lone Pine Don d. R. F.'s Highlander's Muriel
*Carlsdale Max's Mollie Jr4 278C 556 8382 357
s. Sunny Side Choice Max d. Sunny Side Molly Girl

$ZOGG BROTHERS, LIVERPOOL, N. Y.
*Win-on-a Farms PV. Clara Sr4 221 442 8472 393
s. Tarbell Farms Peerless Valor d. Win-on-a Farms C. S. Clara

$ZOOK, W. H. DUNWOODY, PHEASANT HILL FARM, GLENMOORE, PA.
*Gold Nugget's Belle 8 305C 610 9035 460
s. Noel's Gold Nugget d. Shady Lawn's Deanna

$ZORNOW, THEO. A. & THEO. J., PITTSFORD FARMS, PITTSFORD, N. Y.
Pittsford Farms Rosella Sr4 305C 610 8829 401
s. Open Hearth Cherry's Chief d. Royal's Rosella

$ZUMFELDE, HENRY, YORKLYNN GUERNSEY FARM, WAUSEON, OHIO.
Yorklynn King's Joanna Jr2 305C 610 7954 367
s. Golden Grange Oka's King d. Yorklynn Raider's Janette
Yorklynn King's Susan Jr2 305C 610 6688 303
s. Golden Grange Oka's King d. Yorklynn Raider's Sue

SNOW SUMMIT RANCH

HERBERT A. SNOW · PARK CITY, UTAH

ELEVATION 8,000 FEET — JUST A MILE AND A HALF NEARER TO HEAVEN

ONE OF OUR HERD SIRES . . . FROM THE CORONET FAMILY

BONNIBELL DINOBLE

HIMSELF

BONNIBELL DINOBLE
Sire of 1st prize Junior Get, Utah, 1953. 1st Senior Yearling, Junior and Reserve Champion, W. Idaho, 1950. 1st Aged and Senior Champion, Utah, 1952. Senior and Grand Champion, Utah State, 1953.

Sire of Type

Get of "Dinoble"
1st prize Junior Get of Sire, Utah State Fair, 1953.
"DINOBLE" is sired by Fra-Mar Coronation Noble ("Pharaoh"—"Coronet") and out of Chedco Lady Diana, 11918—625—Sr3—305C—3x.

Plan to visit our herd. See our Excellent and Very Good cows.
See the "Dinoble" Get. You are always welcome.

P. O. BOX 1469 — SALT LAKE CITY, UTAH

HERBERT A. SNOW, Owner — IVAN KINSEY, Farm Superintendent — MAX A. KRAMER, Herdsman

TWO GREAT COW FAMILIES BEHIND OUR JUNIOR SIRE

FAMILIES OF TYPE AND PRODUCTION . . . BEAUTY AND DUCHESS

Western Glow C. F. Duke — Born October 3, 1951

Sire
COLDSPRING'S B. R. FORCASTER
Sold for $15,000. He is by Coldspring's Beauty's Romulus, A. R., out of Coldspring's H. Country Flower, 17593—835—7yrs.

Dam
WESTERN GLOW MERRY DUCHESS
11256—565—Jr2—305C—2x
12833—623—Sr3—305C—2x
EXCELLENT 1952, 1953

His Sire's Dam — BEAUTY Family

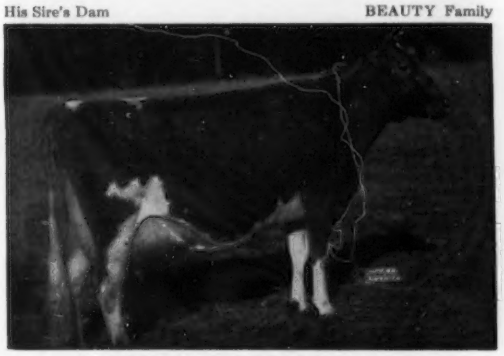

VALLEVUE BUTTERFAT BEAUTY, E '47 '48
11994—619—Jr2C, 16578—831—A, 18914—937—AA

His Dam's Dam — DUCHESS Family

WESTERN GLOW BUTTERFAT DUCHESS, E '47 '48
12056—543—Sr4—305C—2x
16293—671—11yrs—305—2x

SEVERAL "DUKE" SONS FOR SALE OUT OF HIGH RECORD DAMS

BUTTERTON GUERNSEY FARM

W. B. DOTY — Phone 4472 Rio Linda

Farm located 8 miles north of Sacramento on Rio Linda Boulevard or 1 mile south of Rio Linda on Rio Linda Boulevard.

P. O. Box 328 — Rio Linda, Calif.

MINNESOTA GUERNSEYS

The Great Rose Family At Flying Horse Farm Is Tied Up In Our Junior Sire

CLOVER LEA A'S ROSE KING

Born April 19, 1951

We are very pleased with his young daughters.

Sire: **WOODACRES ROYAL ATHENIAN**
A son of Douglaston Prince Royal, A. R.

Dam: **FLYING HORSE PHIL'S ROSE**
12373—581—Jr2—HIR—730, 12487—603—Sr3—HIR—690
12999—618—Sr4—HIR—730

His Dam's ¾ Sister

FLYING HORSE ROYAL ROSE, VG '48
15059—*853—Jr2—365C, Class Leader 9th place in fat, *22558—*1154—5yrs—365C, Class Leader 4th place in milk, 6th in fat.

His Granddam

FLYING HORSE ROSE
12576—671—Jr2—365C
16650—906—AA
3 A. R. sons, 4 A. R. daughters

BUY A TOP "ROSE KING" SON OUT OF A TOP DAM.

CLOVER LEA FARM — Owatonna, Minnesota

HUBERT FISCHER, Owner

1925 OAKVALE GUERNSEYS 1954

Over 100 Registered Guernseys — Strong In Hero Blood

OUR SENIOR SIRE BY "HERO"

Boulder Bridge Safemaster

Full brother to Boulder Bridge Rosette, 12236—678—Jr2C

Dam: **BOULDER BRIDGE OLECTRA**, 8965—486—Jr3—365C. Maternal sister to Boulder Bridge Janet, 13930—677—Jr2, 14573—669—Sr4C, out of Boulder Bridge Grateful, 12325—644—Jr2C, 13034—715—Jr4C.

His Sire

VALLEYWOOD VALIANT HERO, A. R.
53 P. R. sons, 61 A. R. daughters
1 over 800, 8 over 700, 32 over 600, 54 over 500. Winner of Langwater Trophy, N. D. S., 1940. Sr. & Gr. Ch., N. D. S., Minn., Wis., 1940.

His Granddam

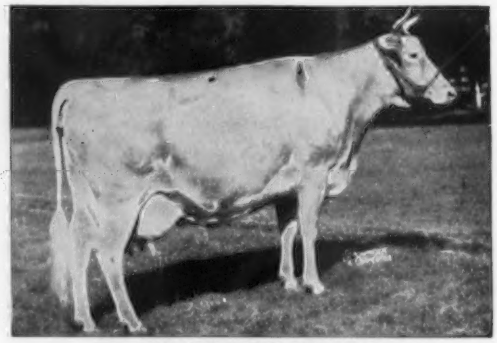

VALLEYWOOD HARRIET
14223—781—Jr4—365C
1st Aged, D. C. C., 2nd, N. D. S., 3rd, Md., 1938.
4 A. R. sons, 3 A. R. daughters, including:
McDONALD FARMS GEM, VG '47 '48—E '50
13335—690—Jr2, 14107—759—Jr4C

STOCK FOR SALE RICH IN BOULDER BRIDGE BREEDING
SEVERAL TOP CALVES BY "SAFEMASTER"

OAKVALE FARM

HANKS BROS., Owners — **WINNEBAGO, MINNESOTA**

OUTSTANDING PRODUCTION AND TYPE

From Caumsett and McDonald Farms

CAUMSETT SHERIFF

Born July 18, 1948

His first 4 daughters are on test — more in the herd that look very attractive to us.

SIRE
McDONALD FARMS PREDICTOR, A. R.
Junior sire at Caumsett. 7 nearest dams average 15212—753.
7 P. R. sons, 27 A. R. daughters — 3 E, 10 VG, 6 D.

DAM
CAUMSETT OCEAN SPLENDOR
13224—581—Jr2—365C

His Half-Sister — Excellent

CAUMSETT INDIAN SUNSTONE, E '51 '52
14127—631—Jr3—365
Sold for $9,500, Pebblebrook Dispersal.

His Sire's Dam — Excellent

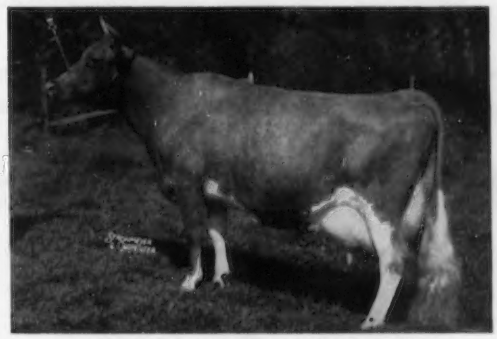

McDONALD FARMS DOLLY, E '47 '52
13466—620—Jr2, 15379—707—AA

His Dam's Half-Sister — Excellent

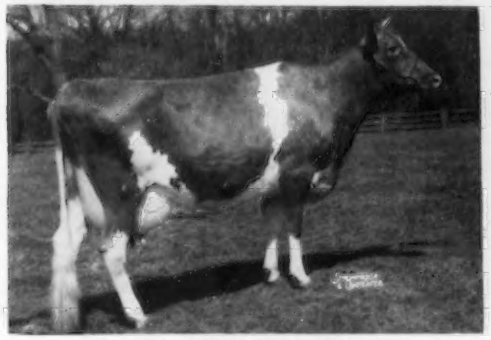

CAUMSETT OCEAN JUNO, E '50 '51 '52
14445—759—Jr2—365C, 16796—850—7yrs—365C
18571—947—8yrs—365C

His Dam's Half-Sister

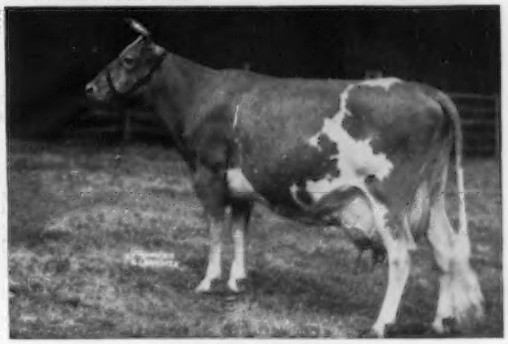

CAUMSETT OCEAN LEDA
8 records average 17974—844
20121—921—7yrs—365C

Increase your production with a son of "Sheriff"

"KEN" is playing an important part in our herd . . . We now have 43 of his daughters.

McDonald Farms King Ken

Born November 11, 1945

Sire: **MYHAVEN KING, A. R.** A son of Langwater King of the Meads, A. R., out of Green Meads Thelma, Excellent at 16 years, 13518—740—D (5 A. R. sons, 2 A. R. daughters).

Dam VERY GOOD

FOREMOST JENAVEVE (VG '47)
12448—634—AA
3 A. R. sons, 8 A. R. daughters

His Maternal Sister

FOREMOST MATTIE
13037—698—A
3 A. R. sons, 1 A. R. daughter

We also have in service . . . **COKER McK NOBLE ANDY** . . . Born March 8, 1949
A son of Riegeldale McK Anthony, A. R., a son of Douglaston Charlotte, 15429—748—A.

COKER KING'S PEERLESS . . . Born August 1, 1950
A son of Gardenville King's Watchful, A. R., out of a very good daughter of "Anthony."

LAKEMONT JUDY'S LEADER . . . Born January 29, 1950
A son of Riegeldale Emory's Judicator out of a very good daughter of Ruayne King's Majesty.

More about these bulls in later issues. Stock for sale strong in this proved breeding.

CARROLL L. WARD, SR.
Owner

LAKEMONT DAIRY
WINTER PARK, FLORIDA

Phillips Sales & Pedigree Service

GUERNSEY SPECIALISTS

Pedigrees of all kinds, for all purposes, at all times.

We have a complete Sales Service and can help you buy or sell at private treaty. Let us know your wants.

We offer our services for Dispersal, Reduction or Consignment Sales, and can take care of all the details connected with your sale for you. If you are thinking of a sale, let us discuss it with you.

E. C. PHILLIPS

Phone 8712, Box 494, Waukesha, Wis.

5 YEAR D.H.I.A. AVERAGE

10393 MILK — 543 FAT — ALL ON 2X

WE HAVE

6 cows in herd with HIR records over 700 fat—2x.

6 cows in herd that have made Class Leading records.

2 cows in herd with over 5000 lbs. fat, lifetime production.

* * *

For the discriminating buyer we could spare a few top cows or their daughters.

* * *

Also for sale, a dozen bred heifers due in August and September at farmers' prices.

* * *

DEERSHORN FARM

Sterling Junction, Massachusetts
(Off Highway 62)

T. B. Accredited — Bang's Free Accredited

V. D. MUDGETT
Owner

CHARLES PATTERSON
Herdsman

Florida Guernsey Cattle Club
J. H. Logan, Secretary
Clearwater

Coastal Dairy
W. J. Matheson
Stuart

Cone's Dairy
J. H. Cone
Plant City

Dinsmore Dairy
Dinsmore

FLORIDA Guernseys

Donegan's Dairy
C. E. Donegan
Largo

Lakemont Farm
Carroll L. Ward
Winter Park

Lake View Dairy Farm
T. Stin Haselton
Eustis

Lay Laine Farm
Carroll L. Ward, Jr.
Goldenrod

Schmid's Guernsey Farm
Walter Schmid
Sarasota

Sellers Guernsey Farm
L. H. Sellers
St. Petersburg

Offering for sale - - -

This outstanding "JUDICATOR" son out of a 658 lb. dam—capable of siring both type and production.

LAY LAINE JUDY'S PRINCE – Born June 10, 1953

Sire: **RIEGELDALE EMORY'S JUDICATOR**
6 daughters show an increase over their dams of 1263 lbs. milk, 71 lbs. fat.

"JUDICATOR" is by Riegeldale Melba's Emory out of Riegeldale Sensation Judy, 11075—624—G.

Dam: **LAKEMONT FOREMOST LINDA**
10363—535—Jr3—305C
12238—658—Jr4—365

Classified Excellent in Fore Feet and Legs and Body Capacity.

His Sire's Granddam

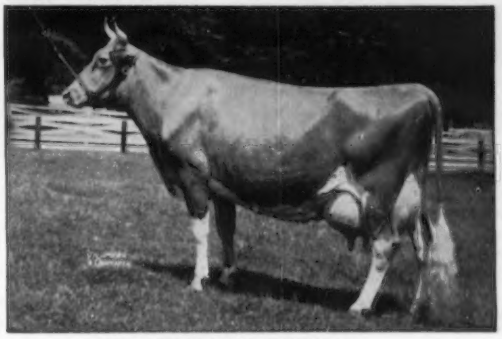

BOURNEDALE JUDY 2d
12677—653—AA
2 A. R. daughters—both over 600 lbs. fat.

A postal card will bring you the price and complete production pedigree.

T. B. Accredited — 200 Pure Bred Guernseys — Vaccinated

Carroll L. Ward, Jr., Owner and Manager
Jim Allen, Herdsman

LAY LAINE GUERNSEY FARM

P. O. Box 26, Goldenrod, Florida

Introducing . . . A JUNIOR HERD SIRE . . . **Strong In Proved Green Meadow Blood**

NYALA COASTAL KING – Born January 15, 1953

Sire: **Fairlawn Ermine's King,** a son of Fairlawn H. Eastern King, A. R., 46 half-brothers or half-sisters to our "Ermine's King" bull sold for $151,750 or an average of $3,298 per head in the Fairlawn Dispersal.

His Dam

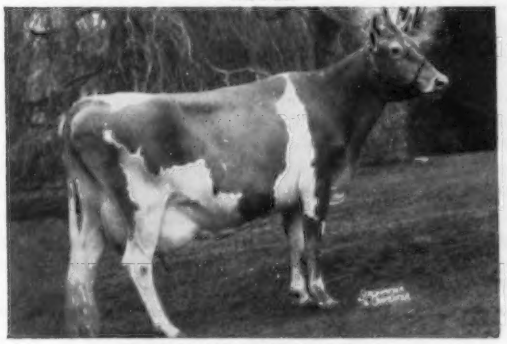

NYALA'S SUPREME CLOVER
14313—747—Sr4—305C—3x
A former Class Leader
A daughter of Pine Manor Crown Supreme, A. R.

His Sire's Dam

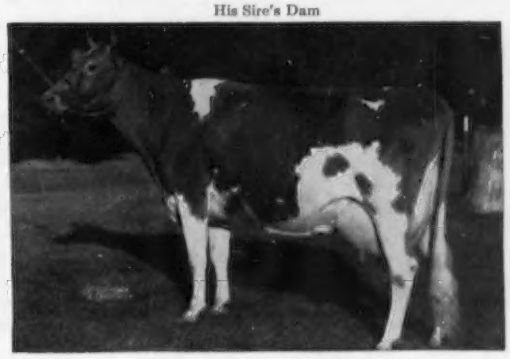

FAIRLAWN PEERLESS ERMINE
17855—893—8yrs
2 A. R. sons, 3 A. R. daughters include **Fairlawn K. Glory,** Excellent 5 times.

Coastal Dairy

WM. J. MATHESON
Owner

STUART, FLORIDA

A. E. ARTHURS
Manager

C H I C A G O 1 3 I L L I N O I S . .

CURTiSS CANDY COMPANY FARMS

OTTO SCHNERING, Founder

IMPROVED STUD SERVICE

Improved STUD SERVICE CURTISS CANDY FARMS CARY ILLINOIS

We are consigning
to the Ohio Classic on July 2
Two Outstanding Bred Heifers

CURTISS CANDY PARAKEET
Born July 29, 1952
Sire: **Curtiss Candy Levity Heir**
Dam: **Hominy Hill Pansy,** 12368—657—Sr2
"Parakeet" is a full sister to Curtiss Candy Oriole, 12094—631—Jr2C—3x; 1st Heifer Calf, National & International, 1950.
Bred January 29 to Curtiss Candy Fabron, Gr. Ch., National, 1952.

CURTISS CANDY PROUD GRACE
Born March 20, 1952
Sire: **Curtiss Candy Noble Curtiss**
Dam: **McDonald Farms Grace,** 11789—603—Jr3C
"Proud Grace" is a maternal sister to Curtiss Candy Levity Peer, Jr. & Res. Gr. Ch., National, 1948; Gr. Ch., Royal Winter Fair & Ky., 1948.
Bred February 16 to Curtiss Candy Fabron, Gr. Ch., National, 1952.

LIVESTOCK DIVISION OFFICE, CARY, ILLINOIS **TELEPHONE: CARY 5411**

For Catalog, write to OHIO GUERNSEY BREEDERS ASSOCIATION, Wooster, Ohio.

CONTINUING OUR EVERGREEN FARMS ADVERTISEMENT OF APRIL 15 — PAGE 34

The Bucks County, Pa., D.H.I.A. herd averages for the year ending Feb. 28, 1954, are just out. No, ours is not the top Guernsey herd this year. Our hat is off to Mrs. Carmen H. Phillips, Ottsville, Pa., who with her 20-cow herd beat us by 9/10 of a pound. Her herd averages have been quite close to ours the past 4 years. Since some of her foundation stock was ours, we feel happy anyway.

The Evergreen herd average for 47 cow units was 9529 lbs. of milk and 494.3 lbs. of fat, which is 325 lbs. of milk and 16 lbs. of fat higher than the year before.

One might talk about breeding momentum, meaning the impetus towards higher production and better type; or, if your breeding program is faulty, it could be just the reverse. Ours seems to be headed right.

To the Guernsey Sale of the South, at Winston-Salem on May 17, we ventured our first Evergreen Guernsey, Evergreen Corudila. Though being nearly dry, and so at some disadvantage in appearance, nevertheless the buyers could see she was a great cow, and her selling bid was third high of 39 head. Congratulations to Brookberry Farms, who bought her.

Two bull calves were sold recently to nearby farmer-breeders who knew our Guernseys well, both by sampling and observation. James Iden Smith and Son took Evergreen Zog. Of the 10 Guernsey herds continuously on Bucks County D.H.I.A. test since 1942, theirs has the distinction of being the sole one with a high increase of per cow fat average. Also, it happens that theirs was the only one besides our own using Evergreen bulls heavily. Ernest Fetzer of New Hope obtained the other bull calf, Evergreen Paul. Mr. Fetzer started with Guernseys in the 1930's, or about 20 years ago, with a few from us, including two bulls, but more from elsewhere; artificial breeding, too. Now, with plently of hindsight, he frankly admits that the Evergreen Guernseys proved the best. Both of these bull calves have the very highest production of our herd in their breeding, and we have utmost confidence that they will do outstanding breeding.

Why experiment when our breeding is of the kind that has eliminated most of the risk. Play safe with Evergreens. Male or female breeding stock to offer.

Accredited Bang's Negative (Pa. No. 34) T. B. Certificate 126920

EVERGREEN FARMS

New Hope, Pa.

PHILIP W. and ORIN A. SMITH CLARENCE MITCHELL, In Charge Of Herd

Illinois GUERNSEY BREEDERS ASSN.
108 E. WILSON ST., BATAVIA, ILL.

ILLINOIS Guernseys

GEORGE A. CAMPBELL, FIELD SECRETARY

We Have The Females To Breed You A Bull

Plan to pay us a visit — study our proved cow families and select the dam of your herd sire.

Would One Of These Strike Your Fancy?

FIRST THREE FEMALES, ILLINOIS, 1953
Roes-MOR Rose's Dimple (VG '53)
12663—610—5yrs—HIR—305—610
Roes-MOR Victor's Lilac (E '53)
12606—599—Jr3—HIR—365—730
Roes-MOR Flame's Lady Fair (E '51 '52 '53)
12952—736—5yrs—HIR—365C—722

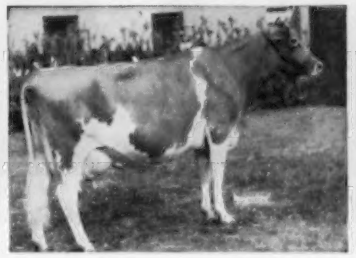

4th Aged Cow, Illinois
Roes-MOR Flame's Lady Fair
11479—608—Sr3—HIR—2x
12952—736—5yrs—HIR—365C—2x
Excellent '51 '52 '53

1st 4-year-old, Illinois, 1953
Roes-MOR Victor's Lilac
10275—477—Jr2—HIR—2x
12606—599—Jr3—HIR—365—2x
VG '51 — Excellent '53

These are typical of the kind we are breeding to our herd sire —
McDONALD FARMS LE ROSWELL
His daughters in our herd are outstanding.
Topped the 1952 Indiana Fall Sale.
"ROSWELL" is by "S. Leader" out of McDonald Farms Ioka, Excellent '47, 13289—695—Jr3—365, full sister to 3 Excellent cows.

WRITE US YOUR NEEDS.

T. B. Free — Bang's Vaccinated **(Farm 1 mile North and ½ East of town)**

ROESCHLEY BROS.
M - Melvin
O - Orie
R - Roy

ROES-MOR FARM — Flanagan, Illinois

A Father—Son Combination That Is In Service At SUNSET GLOW FARM

SUNSET GLOW IMPERIAL . . . born August 18, 1947

A Coronation Bred Bull . . . he is sired by Gardenville Coronation King, A. R. and out of Minuet's Mollie Betsey, 13272—664—DD. A full sister to "IMPERIAL," Gardenville King's Mollie, made 11580—611—6yrs—779 T.M.

His Sire's Dam

DOUGLASTON KING'S CHARLOTTE
15228—*828—Sr2C, Class Leader 7th place
19751—988—AA, former Class Leader

Sold for $11,000. Very Good at 13 years. 2 daughters over 700 lbs. fat, 5 breeding sons.

This Charlotte family blood is in demand. The 5 members of this family sold for $16,550, or an average of $3,310, in the Fairlawn Dispersal.

A SON . . . SUNSET GLOW LUCKY . . . born June 9, 1950

is also in service. He is by "Imperial" out of Playhaven M. Melba, 4 A. R. records, 12912—588—6yrs—HIR. Next dam, Playhaven's Y. Star, $2,500, 13178—597—G (3 A. R. daughters).

For Sale . . . a few cows or bred heifers. Females strong in proved Coronation — Green Meadow breeding.

O. DAVID ZIMRING, Owner
A. E. WOLFE, Manager

SUNSET GLOW FARM
LOMBARD, ILLINOIS

12th OHIO GUERNSEY CLASSIC — Delaware, Ohio — July 2, 1954

A PAIR OF FULL SISTERS IN SALE

VALLEY SET TIM'S VEDA

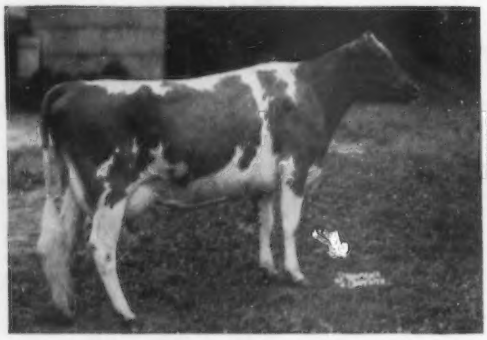

Born August 19, 1948
9740—459—Jr2—365C—730
Due to freshen September 25 to service of Wilgorlan Farms King's Star.

Sire: **Valley Set Timothy**
Out of Lookwell Sunshine
17192—742—A

VALLEY SET TIM'S PATTY

Born August 13, 1949
8665—429—Sr2—365C—682
Fresh May 11, 1954
1st Sr. Yr., Elkhart Co., 1951

Dam: **Valley Set T. Primrose**
10113—502—Sr4—365—730
9309—490—Jr3—365—730

A PAIR OF DOUBLE LANGWATER TIMOTHYS.

VALLEY SET FARM **Goshen, Indiana**

MR. and MRS. RUSSELL J. WENGER and SONS

OUR HERD SIRES — PATERNAL BROTHERS — OUT OF A PAIR OF GREAT COWS

THEIR SIRE

McDONALD FARMS PREDICTMOST. A. R.
7 nearest dams average 767 lbs. fat. 12 A. R. sons, 69 A. R. daughters—12 daughters with 17 records over 700 lbs. fat.
Full brother to McDONALD FARMS DONITA. E '47 '48, 13493—770—AA, and McDONALD FARMS FAITHFUL. VG '47 '48, 14424—746—7yrs—365.

KLONDIKE PREMOST MARINER

Born November 11, 1949

Dam: **KLONDIKE KODETIA,** VG '52
9675—476—Jr2—365
11866—579—Jr4—365C
13674—621—6yrs—365
2 A. R. daughters, including
Klondike Premost Beth
12414—610—Jr3—365C

KLONDIKE PREMOST SPLENDOR

Born May 16, 1952

Dam: **GOLD BRANCH A. D. ROSEBUD,** VG '48
13824—606—Jr3—365C
18640—817—Jr4—365C
17556—705—8yrs—365

Sons of "MARINER" and "SPLENDOR" for sale.

GREENWOOD FARMS

ROBERT R. SANCHEZ
Farm Manager

ROUTE 8, BOX 281, SAN ANTONIO, TEXAS

EARL SLICK AND
BETTY SLICK MOORMAN
Owners

★ JUST THE FACTS ... ABOUT COLBY DALE ★

THE HOME OF LANGMEADOW GUERNSEYS

In 1953 . . .

13 COWS MADE 20 CLASS LEADING RECORDS
4 COWS MADE NATIONAL RECORDS
ALL 2X MILKING — ALL BRED AT COLBY DALE

(See page 970, April 1 JOURNAL, for names and records)

BUT THAT'S NOT ALL . . .

LOOK AT THE HERD AVERAGE . . .

Year	No. Cows	Milk	Fat
1953	91	10815	535 — all on two time
1952	86	10876	531 — all on two time
1951	67	11385	554 — approx. ¾ on two time
1950	70	10819	552 — approx. ¾ on two time

All were machine milked — in units of 25 or more cows per man. How does this compare with your herd — or any about which you know?

AND THAT'S NOT ALL . . .

LOOK AT THE CLASSIFICATION . . .

91 HEAD . . . 2 Excellent—25 Very Good—40 Desirable—22 Acceptable—2 Fair
75% being above the line

There is lots more . . . about individuals, families, lifetime production, show winnings, Herd Sires and Junior Herd Sires . . . which we will tell you from time to time.

JUST REMEMBER . . . PRODUCTION . . .

PRODUCTION is the most important thing today—and will be more important tomorrow. It pays the bills—and makes the profit. And here it is in abundance throughout the herd . . . with type and the kind of cows that can take it and make profits year after year.

As we said before—after 17 years, our herd (235 head) has grown to the capacity of our farm. We will now have for sale—20 to 30 females a year.

Of course, we have for sale or lease bulls that will carry on the heavy production and fine type that has been so carefully bred into our herd.

If you would like some of this blood—write to us . . . or better still, pay us a visit.

PREMIER MICHIGAN BREEDER — 1951 — 1952 — 1953 — MICHIGAN STATE FAIR

COLBY DALE FARMS
ROMEO, MICHIGAN

HOWARD H. COLBY—Owner
HOWARD E. RAINIER—Manager
HAROLD L. HAYES—Herdsman
LARRY FISHER—Assistant Herdsman

Tarbell Guernsey Farms

Founded 1816

ANOTHER NATIONAL RECORD AND CLASS LEADER FROM THE LENDA FAMILY

TARBELL ROMULUS LASSIE

15581—747—Sr3—365C—2x

NATIONAL RECORD IN MILK, FOURTH PLACE IN FAT

NATIONAL RECORDS AND CLASS LEADER RECORDS IN THE LENDA FAMILY

TARBELL FARMS ROYAL LENDA, 20508—1109—Jr4, NATIONAL RECORD, MILK AND FAT

TARBELL PEERLESS LENDA, 13537—762—Sr3—305C—3x, FORMER NATIONAL RECORD NOW CLASS LEADER 5TH PLACE IN FAT
A DAUGHTER OF TARBELL FARMS ROYAL LENDA

TARBELL GALLANT ROYALENDA, 16431—809—Sr4—305C—3x, CLASS LEADER 3RD IN MILK, 5TH IN FAT
A GRANDDAUGHTER OF TARBELL FARMS ROYAL LENDA

TARBELL RADIANT LUCIA, 14771—696—Sr3—305C—3x, CLASS LEADER 9TH PLACE IN MILK
A PATERNAL GRANDDAUGHTER OF TARBELL FARMS ROYAL LENDA AND FROM THE SAME COW FAMILY

LERSON LAWN KING'S CONSORT, 13735—612—Sr2—305C—3x, CLASS LEADER 6TH PLACE IN MILK
A PATERNAL GRANDDAUGHTER OF TARBELL FARMS ROYAL LENDA

HARRINGTON'S JULIE ANN, 13063—684—Jr3—HIR—305C—2x, CLASS LEADER 3RD IN MILK AND FAT
15807—858—Jr4—HIR—305C—2x, NATIONAL RECORD MILK AND FAT
A PATERNAL GREAT GRANDDAUGHTER OF TARBELL FARMS ROYAL LENDA

TARBELL KEL WINSOME, 12960—676—Jr2—365C—2x, CLASS LEADER 10TH IN MILK, 7TH IN FAT
HER SIRE'S DAM IS FULL SISTER-IN-BLOOD TO TARBELL PEERLESS LENDA

AND LAST BUT NOT LEAST:
NATIONAL RECORD MILK, FOURTH PLACE IN FAT

TARBELL ROMULUS LASSIE, 11546—584—Jr2—365C—2x
15581—747—Sr3—365C—2x (carried her calf 252 days during this record).
Now on retest milking close to 60 lbs. per day on 2x milking.
A PATERNAL GRANDDAUGHTER OF TARBELL FARMS ROYAL LENDA AND FROM THE SAME COW FAMILY
SIRE: COLDSPRING'S ROMULUS' ANCHOR, 34 American, 17 Canadian A. R. daughters. Sire of 3 Excellents, Canadian. Also sire of Grand Champion Female, Toronto Winter Royal, 1946 and 1947

THE LENDAS PRODUCE

THEY TRANSMIT HIGH PRODUCTION THROUGH BOTH SONS AND DAUGHTERS

ADD SOME LENDA TO YOUR HERD

WE HAVE A FEW CHOICE YOUNG BULLS FOR SALE INCLUDING THE BULL CALF DROPPED BY "ROMULUS LASSIE" AT THE COMPLETION OF HER RECORD. ALSO, A FEW CHOICE HEIFERS, ALL AGES, THAT WE CAN SPARE.

Federal Accredited — VISITORS ALWAYS WELCOME — N. Y. State Negative Approved

TARBELL GUERNSEY FARMS • Chenango County **SMITHVILLE FLATS, N. Y.**

28 miles southeast of Cortland, N. Y., on Route 41

STERLINGOLD COURTEOUS KING

His first 2 daughters to finish test average
11141 Lbs. Milk — 615 Lbs. Fat

HIMSELF

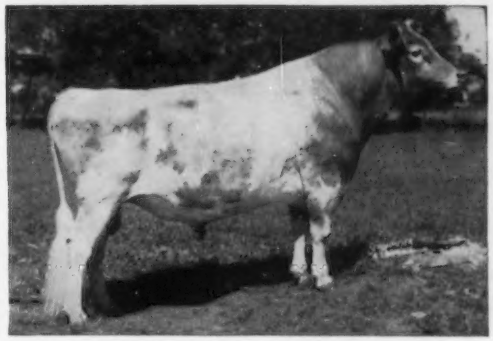

SIRE
Gardenville Coronation King
73 A. R. daughters
Over 150 breeding sons.

DAM
Pine Manor Courtesy
13268—761—5yrs—365C
Excellent '48 '51—VG '47
Sold: Gardenville Dispersal, 1947, for $20,000; Sterlingold Dispersal, 1950, for $28,000; Fairlawn Dispersal, 1953, for $20,000. Second highest cow ever sold at auction.

His first 2 daughters to finish at North Farm —

Byers' King's Celeste	11091—627—Jr2—365C
Byers' King's Hollara	11191—603—Jr2—365C

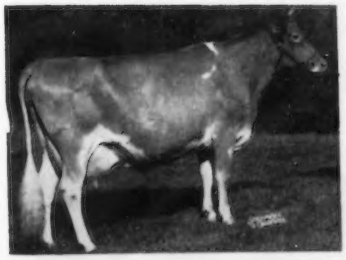

His Excellent Dam
Pine Manor Courtesy
13268—761—5yrs—365C

His Sire's Dam
Douglaston King's Charlotte
19751—988—AA
VG '48

"Courtesy's" Dam
Pine Manor Crown Jewel
14550—833—DD
Very Good '47 '48

"King's Charlotte's" Dam
Douglaston Mary Charlotte
12354—592—G
17143—838—DD
Former Class Leader

Looking to the future for a sire to carry on the great job Riegeldale Emory's Conrad has done, and is doing for us, we believe we have found the bull. We believe there are few pedigrees which contain seven nearest dams to equal the seven of Sterlingold Courteous King. The dam, "Courtesy," 761; the 2 granddams, "King's Charlotte," 988—AA, "Crown Jewel," 833—DD; the 4 great granddams, Green Meadow Minuet, 864—A, Douglaston Mary Charlotte, 838—DD, Aiyukpa Queen, 655—A, Coronation Coronet 726—A (she out of Golden Coronet of Jean Du Luth, 968—AA). We realize price does not make greatness, but the breed history made by the Crown Jewel and Charlotte families at the Gardenville and Sterlingold sales, is a fair indication of breeders' appraisal of these two great families. If bulls of such breeding, given any opportunity at all, do not sire great cows then there's nothing in inheritance. However, we believe there is—that is why we are mating "King" to "Conrad's" daughters.

T. B. Accredited

NORTH FARM
BRISTOL-RHODE ISLAND
Telephone Warren 1-2127
Wilfred Jordan, Manager

Bang's Accredited

PRE-EMINENT GUERNSEYS

AN INTRODUCTION — This is the first in a series of regular advertisements which will appear in the Journal on the 15th of each month. We invite you to follow our advertisements as we unfold our story of Pre-Eminent Guernseys.

FIRST — we would like to introduce our new senior sire, that we purchased at the recent Forsgate Dispersal.

CAUMSETT STIMULUS

Born December 14, 1948

Purchased for $6,200

1st Sr. Yr. Bull and Jr. Ch., N.J.G.B. Show, E.S.E., N. Y. State Fair, 1950; 1st prize 2-year-old, N.J.G.B. Show, E.S.E., Maryland, 1951; Sr. and Gr. Ch. Bull, Maryland, 1951.

His Sire

McDONALD FARMS PREDICTOR
Senior herd sire at Caumsett. 6 P. R. sons, 27 A. R. daughters. 3 daughters classified Excellent.

His Dam

CAUMSETT OCEAN LEDA
8 records average 17913—844
3 A. R. daughters
Awarded the Otto Liebers Skyline Trophy for lifetime production at the 1954 annual meeting of The American Guernsey Cattle Club.

"Stimulus" will be bred to our best cows. Meanwhile, we can offer choice bull calves out of high record dams.

VISITORS ALWAYS WELCOME

PRE-EMINENT GUERNSEY FARM

Gallatin, Missouri

J. C. PENNEY, Owner

HAROLD APPLEY, Manager

WHEN IN OREGON

Visit the Swiger-the Dutchman-and the Two White Men....

Cla-Ore Farm
Fred Rudat, Jr.
Brownsmead, Oregon

El Rason Farm
Ray Hobson
Klamath Falls, Oregon

Prairie Bloom Guernsey Farm
G. W. Bond & Son
Junction City, Oregon

Wilsona Farms
Hans Leuthold
Tillamook, Oregon

AT CLA-ORE

WE ARE ON A PROVED BREEDING PROGRAM

★ We Test ★★ We Show ★★★ We Classify

Every Year Our Classification Picture Looks Better

1948 — 33 Head Classified { 5 Very Good, 18 Desirable, 10 Acceptable

1951 — 35 Head Classified { 1 Excellent, 12 Very Good, 18 Desirable, 4 Acceptable

1953 — 36 Head Classified

2 EXCELLENT

21 Very Good 11 Desirable 2 Acceptable

89% Classified Very Good or Excellent in Dairy Character
72% Classified Very Good or Excellent in General Appearance
72% Classified Very Good or Excellent in Fore Feet & Legs
72% Classified Very Good or Excellent in Body Capacity

Our Two Excellents —

JUDITH OF CLA-ORE
Excellent at 7 years. 3 records include 16828—781—Sr4—365—2x, Class Leader, 3rd place in milk, 7th in fat. One daughter in herd, Cla-Ore Knight's Juliet, VG '53, 8221—429—Jr2—HIR in 249 days.

VALLEY VIEW BUILDER'S HOPE
Excellent at 4½ years
11051—540—Jr4—HIR—305—2x (pending)
1 daughter in the herd.

This is a bird's eye view of our type program here at Cla-Ore.
If you are looking for a future herd sire, out of a high producing dam with good type, plan to pay us a visit and select one of your choice.

CLA-ORE FARM

FRED RUDAT, Jr. BROWNSMEAD, OREGON

Hail The Champion

1954 Junior Champion Bull, Topsfield Spring Show

McDONALD FARMS ODESSA TITAN

Born January 22, 1953

1st Senior Bull Calf and Junior Champion Bull, Topsfield Spring Show.

3 nearest dams average 12938 lbs. milk, 733 lbs. fat

7 nearest dams average 13124 lbs. milk, 724 lbs. fat

Sire: **McDONALD FORMS PRE ODESSA,** sire of the top Open Heifer ($2,000) at the 1953 McDonald Sale.

His Sire's Full Sister

McDONALD FARMS PRE KAREN

10350—522—Jr2—365

15842—774—6yrs—365C

Excellent '52. Sold for $17,000 in 1950.

His Dam

McDONALD FARMS IDEAL KIDETTE

14149—812—Sr4—365

Excellent in Dairy Character and Body Capacity.

"TITAN" will be bred to our daughters of the proved sire, Great Elm Royal Philosopher.

BE PROUD OF YOUR HERD — OWN YOUR OWN BULLS.

2 bulls for sale at farmer prices.

"QUALITY DOES NOT COST...IT PAYS"

T. B. Accredited
N. H. Bang's Accredited 275
A. J. YOUNG, President

GREAT ELM FARM, Inc.

R. F. D. No. 3, Dover, New Hampshire

In Strafford County

1953
State Production Leaders
At
Oak Hollow

OAK HOLLOW FARM

IDEAL'S FANCIER'S STARLIGHT
13645—754—Jr3—365—2x

IDEAL'S DANDY BOY'S DOT
11046—558—Jr2—305C—2x

Dams of
Future
Herd Sires

The Kind
We Breed To
"Superline"

IDEAL'S L. D.'S STARBEAM
11433—661—Sr4—305C—2x

These are just a sample of the kind of cows we can offer bull calves from, sired by our "Superline" bull —

IDEAL'S SUPERLINE

Now back in service at Ideal Guernsey Farms, Augusta, New Jersey.
Combines the blood of SUSIE, MELBA and CHARLOTTE.

UDDERS OF "SUPERLINE'S" HALF-SISTERS

IDEAL'S SUPERIOR'S NETORIA
17008—902—Jr2—365
Class Leader 9th in milk, 6th in fat.

IDEAL'S SUPERIOR'S ORPHA
15724—829—Jr2—365

If you are interested in a bull with this proved production inheritance, a postal card will bring you prices and pedigrees.

WRITE US TODAY

Vaccinated — T. B. Accredited
A. R. and D.H.I.A. Testing

ROSELLE, ILLINOIS
(Formerly BURR OAK FARM)

GORDON LOVETT, Manager
H. G. SCHIERHOLZ, Owner

These Cows Will Shape The Future Of Our Herd

Regardless of how good the herd sires may be the final appraisal of any herd depends upon the quality of the cows to which the sires are mated. This group of cows includes three from which we have kept sons for service here and two whose daughters we have selected as dams of sons for herd sires of the future. We also have cow families started with progeny from these good cows. We are convinced they are among the best we have ever had here, judged from production, longevity, type and the ability to transmit these qualities to their offspring.

Reading from the left the group includes the following:

1. **Cedarcroft Lovely,** 12732—697—Sr4C, 12982—707—7yrs. 10 years old; E '51, the cow that lived up to her name. One of the trio of good West Coast cows purchased in 1948 she has given us one son and 3 daughters. The son heads the R. R. Crowgey herd at Wytheville, Va. The oldest daughter, Quail Roost R. R. Lovely, is completing a 13000—680 record Jr2 and the youngest, by Pablo, is a real one. Lovely is due to Pablo as this is written. We are most pleased with her as a brood cow.
2. **Quail Roost NoMax Luster,** 13537—603—5yrs—305C—3x, now on retest. 9 years; E '51, VG '52, a daughter of Quail Roost Noble Maxim out of a Maxim-Green Meadow dam. She shows promise of being one of our best brood cows. Her sons make good and her 2 daughters here are the right sort.
3. **Darigold Lucy,** 14488—633—10yrs—365—2x; will be 17 in October. Excellent at 13. We lost her son, Quail Roost Butterfat, this spring but have very promising daughters calving now. A son by Pablo is in service at Holliknoll and Pine Grove and his full sister is the best senior calf here. Lucy is again in calf to Pablo. A good judge saw her this week and pronounced her, "the best 17-year-old cow I have ever seen."
4. **Quail Roost Noble Kate,** 12254—621—Jr2, 12829—637—5yrs. 7 years old, VG '51; a daughter of Cesor Noble Maxim out of Quail Roost Royal Kate, has the inheritance and type to be a good one and is. She is on retest. Her son, Quail Roost Proud Kater, by Pablo, is being used heavily. We like him. We have a full sister to him in the herd and another daughter is very pleasing.
5. **Dinsmore Royal May,** 12378—524—Sr2, 15067—597—Sr4C, 15261—643—5yrs—305C—3x. 10 years old, E '49 '50 '51. We purchased her from Dinsmore for $10,000 to get a son. We have her son, Quail Roost Pablo, now in service, and one daughter. Dinsmore has two good daughters born previous to her sale to us. Royal May has an enviable show record, has a voracious appetite and milks accordingly. Our daughters by her son show pleasing dairy character. She is in calf to Chicona Pablo.
6. **Quail Roost NoMax Bud,** 13343—624—Sr2; now 7, D '51. Has daughters in our herd. One son by Pablo heads the Clyde Coe herd at Dothan, Ala. Due now and will be on retest.
7. **Glenloch Golden Hope,** 15116—635—6yrs—305C—2x, 22039—912—8yrs; 13 years old, VG '47 '49 '51, now in calf to Chicona Pablo. Her sons are in service at Pleasant View and Croasdaile and her last, by Pablo, will soon take his place in the Clemson College stud. A great feeder and a great milker.

We would be pleased to send pedigrees and prices on bulls from cows such as these. Write us.

QUAIL ROOST FARMS

Q R MAXIM GUERNSEYS

GOLDEN GUERNSEY

Federal Accredited

North Carolina Bang's Free Certificate 11

GEO. WATTS HILL
Owner

Rougemont, N. C.

W. W. FITZPATRICK, Manager
MIKE J. McCARTHY, Herdsman

BRED FOR PRODUCTION

DINSMORE MEADOW KING

Dropped March 10, 1951

"Meadow King" is a straight young sire that is being used extensively in our herd. If his daughters live up to our expectations like the daughters of Fra-Mar Betty have, we will be more than pleased.

SIRE:

DINSMORE ROSEMOST

Several daughters on test. Full brother to Dinsmore Maxmost Gerda, top of 1952 Quail Roost Sale at $4,000.

DAM:

FRA-MAR BETTY

12647—581—FF
18787—900—A
VERY GOOD '48

Dam of **Coronation Beatrice**
19691—846—6yrsC
Sold for $3,300

Sire: **Fra-Mar Farm King**
Dam: **Fra-Mar Farm Flora**

Fra-Mar Betty came to Dinsmore in April, 1949, at the age of 14 years. We got one son and one daughter before she died.

PATERNAL GRANDDAM:

DINSMORE MAJESTIC GILDA

14206—708—Jr3C
17237—830—Jr4C
18343—787—5yrs
16877—716—7yrs
VERY GOOD '49 '51
2 A. R. daughters

Sire: **Dinsmore Majestic Rose King**
5 daughters over 700 fat.

Dam: **Dinsmore Gloriana**
15512—676—10yrsC

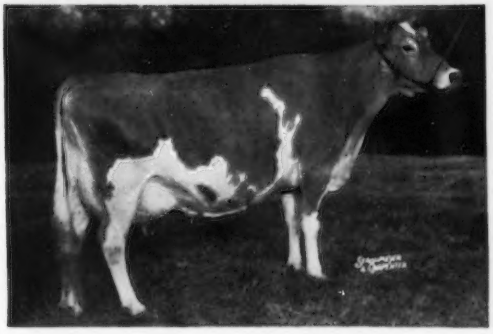

DAM'S HALF-SISTER:

CORONATION MELINDA

15121—766—B
19537—961—6yrs
EXCELLENT '47 '48 '51

Sold for $31,000, World's Record Cow at Auction.

Federal Accredited 57790 — J. B. LANOUX, Herdsman — Fla. Bang's Accredited 403

Dinsmore Farms — 10 miles north of Jacksonville Near U. S. 1 — **Dinsmore, Florida**

V. C. JOHNSON — EARL A. JOHNSON — CHARLES F. JOHNSON — BRADY S. JOHNSTON

BEACONDALE DISPERSAL

NEWPORT NEWS, VIRGINIA

PHILIP W. MURRAY, Owner — JOHN B. REAMY, Manager

At the Farm—On Virginia State Route 168 — 5 miles N. W. of Newport News, Va.

MONDAY AND TUESDAY, JULY 19 and 20, 1954 — 11:00 A. M., E.S.T., EACH DAY

SALES HEADQUARTERS — WARWICK HOTEL, NEWPORT NEWS

220 HEAD Selling — The Entire Milking Herd — Including 5 Herd Bulls

50 Cows With A. R. Records — Calfhood Vaccinated Since 1950 — Many Dehorned.

T. B. ACCREDITED 339956 — BANG'S ACCREDITED 1391.

SHERWOOD FOREST QUEEN BONNIE
13527—731—FF
Full sister to GENERAL MacARTHUR OF BEACONDALE, sire of many in the sale.

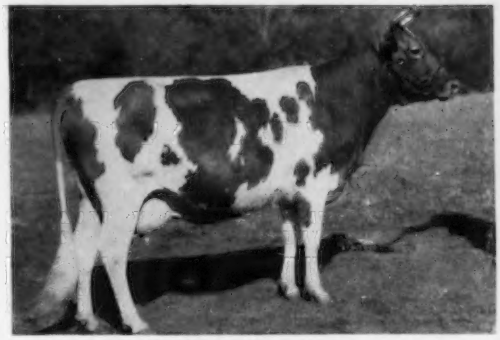

MOBJACK TULIP
11490—638—GG
Full sister to MOBJACK BUTTERBOY, sire of the foundation females.

The Beacondale herd was started in 1941, with the purchase of a group of heifers from the well-established Coniston Hall herd owned by E. G. Bagley, Kenbridge, Va. The majority of these heifers were sired by the good bull, Mobjack Butterboy, he an own brother to Mobjack Tulip, 11490—638—GG; being sired by Klondike Glamour and out of Buttercup of Mobjack 2d, 11762—663—EE, a daughter of Dimple's Dixie of Mobjack, a sire of outstanding production. Many of these heifers were out of daughters of Inverness Gentleman, a richly-bred "Foremost" sire. The "Butterboy" daughters have set a solid foundation for this herd, many of them making outstanding records and a few still in the herd. With the purchase of these heifers, Mr. Murray also bought the bull, Grapelawn Virginian, bred by the late William H. Gould, and that has contributed to the good production performance of the Beacondale herd.

Prior to the Sherwood Forest Dispersal, which was the high sale of 1941, Mr. Murray bought from this herd several heifers of high production inheritance, and returned to the sale where he was a large buyer. Included in his purchases was the cow, Rockingham Darling, 14859—638—A, that has contributed much to the success of the Sherwood Forest breeding program. "Darling" was with calf to Coronation Potentate and dropped the bull, General MacArthur of Beacondale, an own brother to Sherwood Forest Queen Bonnie, 13527—731—FF. "MacArthur" has 15 A. R. daughters in the sale and is the sire and grandsire of many more.

Many of the cows are bred to Doral Free King (Pine Manor Rose King—Franchester Free Itchen, 12596—626—Jr2C, 13318—657—Jr4—305C—3x, 16956—823—5yrsC). Other sires in service, and in the sale, are a son of Bournedale Maxim Bright Light out of Grapelawn Cena, 15515—750—Jr2C; 1 son of Doral Free King; 2 sons of Grapelawn Virginian and a good breeding son of Quail Roost Rose Maxim.

SALES MANAGERS

THE LOUIS McL. MERRYMAN & SONS, INC.
Sparks, Md.
Tel. Cockeysville 57
Manor 561W3

STEWART RIVERS SALES SERVICE
Fredericksburg, Va.
Tel. Essex 39131

OTHER SALES

HICKORY HILL FARM DISPERSAL, Katonah, N. Y., SATURDAY, JUNE 19.
ONTARIO GUERNSEY SALE, WEDNESDAY, AUGUST 4.
LOUIS MERRYMAN'S 91st SALE, Timonium, Md., MONDAY, AUGUST 16.
NEW YORK STATE SALE, Dutchess County Fairgrounds, Rhinebeck, N. Y., MONDAY, SEPTEMBER 20.
BALTIMORE-HARFORD GUERNSEY SALE, Timonium, Md., FRIDAY, SEPTEMBER 24.
FRANKLIN-BURKEVILLE, STATE OF VIRGINIA SALE, Burkeville, Va., FRIDAY, OCTOBER 1.
6th FRANCHESTER SALE, West Salem, Ohio, MONDAY, OCTOBER 18.
RALPH COARSEY'S MID-SOUTH INVITATIONAL SALE, Chattanooga, Tenn., MONDAY, NOVEMBER 1.
LOUIS MERRYMAN'S 92nd SALE, Timonium, Md., FRIDAY, NOVEMBER 5.
2nd CURTISS COOPERATIVE BREEDERS' SALE, Cary, Ill., MONDAY, NOVEMBER 15.

For Catalogs Write: **THE LOUIS McL. MERRYMAN & SONS, INC. — SPARKS, MARYLAND**